

**PARTS MANUAL**  
**FOR**  
**HAGIE MODEL 204 SP DETASSELER**

**HAGIE MANUFACTURING COMPANY**

BOX 273 CLARION, IOWA 50525 (515) 532-2861

COVERS MACHINE SERIAL NUMBERS: U1010110001 thru U1010110100

05-01 493231  
02-08

DETASSELER IDENTIFICATION

Each Hagie detasseler is identified by means of a frame serial number.

This serial number denotes the model, the year in which it was built, and the number of the detasseler. As for further identification, the engine has a serial number, the hydrostatic pump has a serial number, the wheel motors have identification tags, and the planetary hubs have identification plates that describe the type of mount and gear ratio. To insure prompt, efficient service when ordering parts or requesting service repairs from Hagie Manufacturing Company, record the serial and identification numbers in the space provided below.

NOTE: Reference to left hand and right hand used throughout this manual refers to the position when seated in the operator's seat facing forward.

DETASSELER SERIAL NUMBER

\_\_\_\_\_

ENGINE SERIAL NUMBER

\_\_\_\_\_

PLANETARY HUB IDENTIFICATION NUMBERS

\_\_\_\_\_

TABLE OF CONTENTS

ENGINE ASSEMBLIES . . . . .	4-6
POSITRACTION VALVE. . . . .	7
HI-PRESS FILTER & LOOP FLUSHING VALVE . . . . .	8-9
FLOW DIVIDER. . . . .	10-11
EXHAUST PIPE & AIR CLEANER. . . . .	12
RADIATOR AND OIL COOLER . . . . .	13
LEG ASSEMBLIES. . . . .	14-21
TIRE. . . . .	22
BRAKE SOLENOID ASSEMBLY . . . . .	23
STEERING CYLINDER ASSEMBLY. . . . .	24
TIE ROD ASSEMBLY. . . . .	25
FUEL AND OIL TANKS. . . . .	26-27
LADDER AND SERVICE PLATFORM . . . . .	28-29
OPERATOR STATION ASSEMBLY . . . . .	30-31
INSTRUMENT PANEL ASSEMBLY . . . . .	32
STEERING POST ASSEMBLY. . . . .	33
CONSOLE ASSEMBLY. . . . .	34-37
SHEET METAL . . . . .	38-39
BATTERY . . . . .	40
RETURN FILTER . . . . .	41-43
ELECTROHYDRAULIC VALVE. . . . .	44-47
OUTRIGGER AND LIFT ASSEMBLY . . . . .	48-58
LIFT CYLINDER ASSEMBLY. . . . .	59
QUAD AND CUTTER HEAD. . . . .	60-63
MALE ROW CHOPPER. . . . .	64-67
CONTROL BOX ASSEMBLY. . . . .	68-70
LS SENSOR. . . . .	71
DEPTH COMMAND . . . . .	72-74
CAB OPTION. . . . .	75-80
CANOPY OPTION . . . . .	81-82
WEIGHT BRACKET OPTION . . . . .	83
WHEEL DRIVE ASSEMBLY. . . . .	84-85
DECALS. . . . .	86-87
WIRING DIAGRAM. . . . .	88-91
ELECTRICAL SCHEMATIC. . . . .	92-101
HYDRAULIC SCHEMATIC . . . . .	102-125
ABBREVIATIONS . . . . .	126
INDEX . . . . .	127

DIESEL ENGINE ASSEMBLY

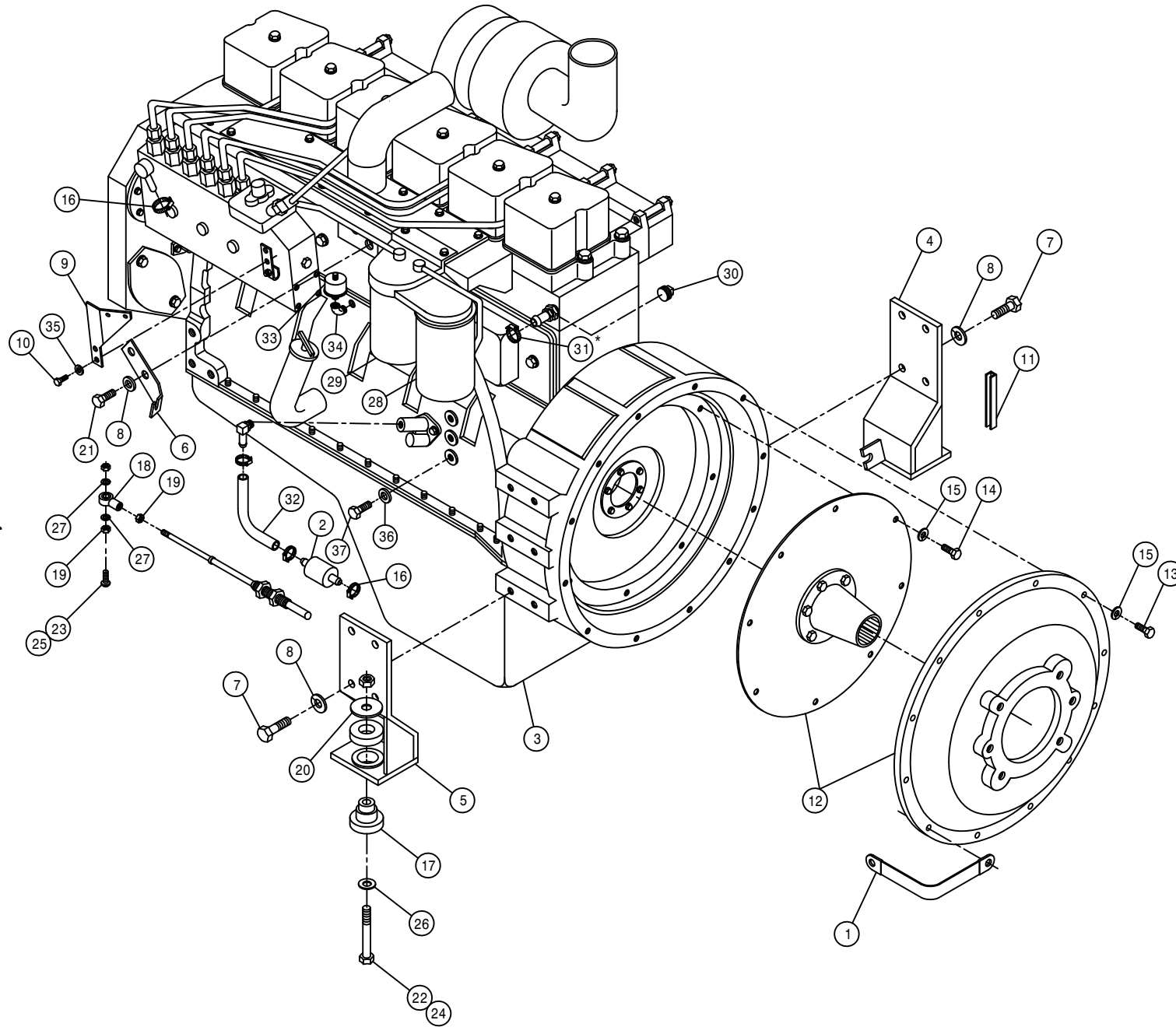

DET.	QTY	PART NO.	DESCRIPTION
	1	290107	GROUND CABLE,8" X 4GA .406LUGS
	1	316281	FUEL STRAINER, IN-LINE, DIESEL
	1	316302	CUMM ENG,6B5.9A 152@2500
	4	316252	RH REAR ENG MT WLD, CUMM 94
	5	316253	LH REAR ENG MT WLD, CUMM 94
	6	316303	THROTTLE CABLE MT,6CYL CUMM 97
	7	473775	12MM-1.75 X 30MM HEX BOLT
	8	473784	12MM LOCK WASHER
	9	316304	THROTTLE LEVER EXT,6CYL CUMM97
	10	473826	6MM-1.00 X 16MM HEX BOLT
	11	193012	QUICKEDGE TRIM .135 TO .250
	12	800495	SUND DRIVE ASSY,2.83PILOT 14T
	13	473792	10MM-1.50 X 30MM HEX BOLT
	14	473793	10MM-1.50 X 20MM HEX BOLT
	15	473798	10MM LOCK WASHER
	16	520120	HOSE CLAMP NO 4 STAINLESS
	17	311054	RUBBER MOUNT SET, CB-2202-4
	18	473921	BALL JOINT NO 10-32 THD
	19	910027	10-32 HEX NUT
	20	311055	REBOUND WASHER FOR 311054
	21	473828	12MM-1.50 X 20MM HEX BOLT
	22	900271	1/2UNC X 3 1/4 HEX BOLT
	23	903893	10-32 X 1" SLT RD HD MACH SCR
	24	914008	1/2UNC HEX STOVER NUT
	25	914027	10-32 HEX STOVER NUT
	26	920004	1/2 SAE FLAT WASHER
	27	920510	#10 LOCK WASHER
	28	316208	FUEL FILTER, PRIMARY CUMM 92
	29	316209	FUEL FILTER, SECONDARY CUMM92
	30	504900	PIPE PLUG .75NPT SQ HD
	31	520055	HOSE CLAMP NO 12 STAINLESS
	32	601347	HOSE, 3/8 X 10 FUEL LINE
	33	291674	OIL PRESS SENDER,125PSI,1/8NPT
	34	500900	BLK PIPE ST EL 90DEG .125NPT
	35	920500	1/4 LOCK WASHER
	36	473804	8MM LOCK WASHER
	37	473827	8MM-1.25 X 20MM HEX BOLT

\*NOTE: DETAIL 31 AND HOSE BARB ARE USED WITH THE CAB OPTION.

DIESEL ENGINE ASSEMBLY

DET. QTY PART NO. DESCRIPTION

1	1	314836	TEMP SENDR 280D 1/2NPT FOR GA
2	1	316302	CUMM ENG,6B5.9A 152@2500
3	1	316410	FAN, 22" 6 BLADE 40DEG
4	1	316250	RH FRT ENG MT WLD, CUMM 94
5	1	316313	LH FRT ENG MT WLD, 284 CUMM 98
6	1	316199	22IN FAN SPACER CUMM 92
7	6	473775	12MM-1.75 X 30MM HEX BOLT
8	8	473784	12MM LOCK WASHER
9	4	473804	8MM LOCK WASHER
10	4	473822	8MM-1.25 X 70MM HEX BOLT
11	1	316206	POLY V BELT CUMMINS DIESEL 92
12	1	316207	LUBE FILTER CUMMINS DIESEL 92
13	2	311053	RUBBER MOUNT SET,SSB26-1000-1
14	1	314832	RADIATOR HOSE 1.75 X 19
15	1	314886	RADIATOR HOSE 2 1/4 20717
16	4	900265	1/2UNC X 1 1/2 HEX BOLT
17	1	193012	QUICKEDGE TRIM .135 TO .250
18	2	520067	HOSE CLAMP NO 28 STAINLESS
19	2	520099	HOSE CLAMP NO 40 STAINLESS
20	2	900271	1/2UNC X 3 1/4 HEX BOLT
21	6	914008	1/2UNC HEX STOVER NUT
22	6	920004	1/2 SAE FLAT WASHER
23	1	341968	TIE PLT 250/280 CUMM 92
24	1	618573	5/8 HOSE BARB-90-1/2MNPT
25	1	520055	HOSE CLAMP NO 12 STAINLESS
26	1	316339	BREAKER MTG PLT, 2100 98
27	1	316340	BREAKER COVER, 2100 98
28	4	470175	10-32 HEX FLANGE LOCK NUT
29	2	470216	10-32 X 3/4 FLANGE HEX BOLT
30	1	470121	1/4UNC HEX FLANGE LOCK NUT
31	2	473783	12MM-1.75 X 25MM HEX BOLT
32	1	291197	CIRCUIT BREAKER,30AMP,INLINEMT
33	4	903812	6-32 X 1/2 SLT RD HD MACH SCR
34	8	910022	6-32 HEX NUT
35	1	520126	CUSH HOSE CLAMP 2IN X 5/8W
36	1	470118	1/4UNC X 3/4 FLANGE HEX BOLT
37	4	910027	10-32 HEX NUT
38	1	291556	CIRCUIT BREAKER,50AMP,INLINEMT

\*NOTE: DETAIL 24,25,30,35,AND 36 ARE USED WITH THE CAB OPTION.

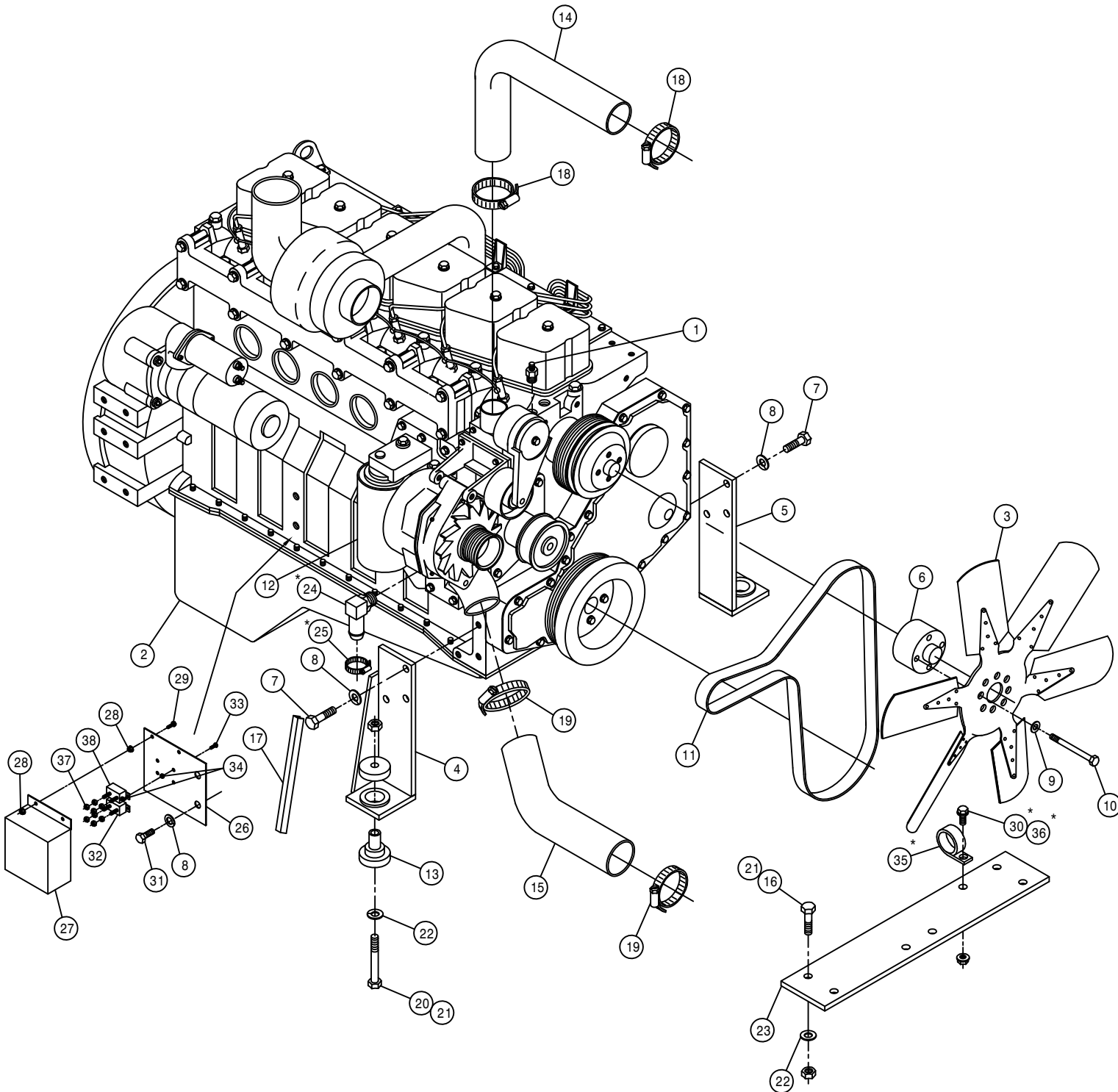

5

231005

CUMMINS PUMP ASSEMBLY

DET.	QTY	PART NO.	DESCRIPTION
	1	606937	TANDEM PUMP, 606929 & 606938
	2	316160	PUMP CONT LEVER EXT 280 CUMM
	3	470188	7/16-14 X 1 1/2 SKTHD CAP SCR
	4	470189	7/16 HC LOCK WASH FOR 618598
	5	606902	SUND 100CC PUMP,B-MT W/FILT
	6	618118	3/4 HOSE BARB-90-1 1/16MOR
	7	218541	1 5/16FJIC-1 1/16MJIC ADPTR
	8	618638	1IN HOSE BARB-45-1 5/16MOR
	9	618598	1" 4-BOLT FLG X 1 5/16 FOR
	10	218599	1 5/16MOR BRANCH TEE-1 5/16MJ
	11	870219	BUNA ORING 1 5/16 X 1 9/16
	12	900003	1/4UNC X 1" HEX BOLT
	13	914000	1/4UNC HEX STOVER NUT
	14	920004	1/2 SAE FLAT WASHER
	15	473921	BALL JOINT NO 10-32 THD
	16	910027	10-32 HEX NUT
	17	903893	10-32 X 1" SLT RD HD MACH SCR
	18	914027	10-32 HEX STOVER NUT
	19	920510	#10 LOCK WASHER
	20	606870	O-RING FOR 606865 SUND B-MT
	21	505101	BLK PIPE TEE 1.00NPT
	22	618639	1 5/8MOR-1 5/16FOR ADPTR
	23	505105	1MNPT HEX PIPE NIPPLE STL
	24	506005	1 1/4 TO 1 RED BUSH BLK MAL
	25	507026	1 1/4MNPT HEX PIPE NIPPLE STL
	26	506701	SIDE OUTLET EL 90DEG 1.25NPT
	27	601399	HOSE, 3/4 X 13 1FBR-1SPI
	28	606938	SUND GEAR PUMP,4.00CIR SPLNED
	29	606929	SUND GEAR PUMP .66CI, SPLINED
	30	611128	7/8MJIC-90-7/8MOR LBO
	31	618075	3/4 HOSE BARB-1 1/16MOR
	32	618178	1 5/16MJIC-90-1 5/16MOR LBO
	33	618596	1 5/8MOR-1 1/4FNPT ADPTR
	34	714560	1NPT X 1 HOSE BARB
	35	715660	HOSE BARB 1 1/4NPT X 1 1/4
	36	716000	3/4 HOSE BARB-90-1MNPT
	37	900265	1/2UNC X 1 1/2 HEX BOLT
	38	618119	9/16MJIC-90-9/16MOR LBO
	39	618183	3/4MJIC-90-7/8MOR LBO
	40	520137	1.19/1.37 T-BOLT HOSE CLAMP
	41	520132	1.62/1.87 T-BOLT HOSE CLAMP SS
	42	520138	1.38/1.56 T-BOLT HOSE CLAMP
	43	920002	3/8 SAE FLAT WASHER
	44	900130	3/8UNC X 1 1/4 HEX BOLT
	45	618327	3/4MJIC-7/8MOR ADPTR
	46	618531	9/16FJIC CAP NUT
	47	618191	1 1/16MJ-90-1 1/16FJ SWIV LBO
	48	618629	9/16MOR BRANCH TEE-9/16MJIC
	49	506410	BLK PIPE ST EL 90DEG 1.25NPT

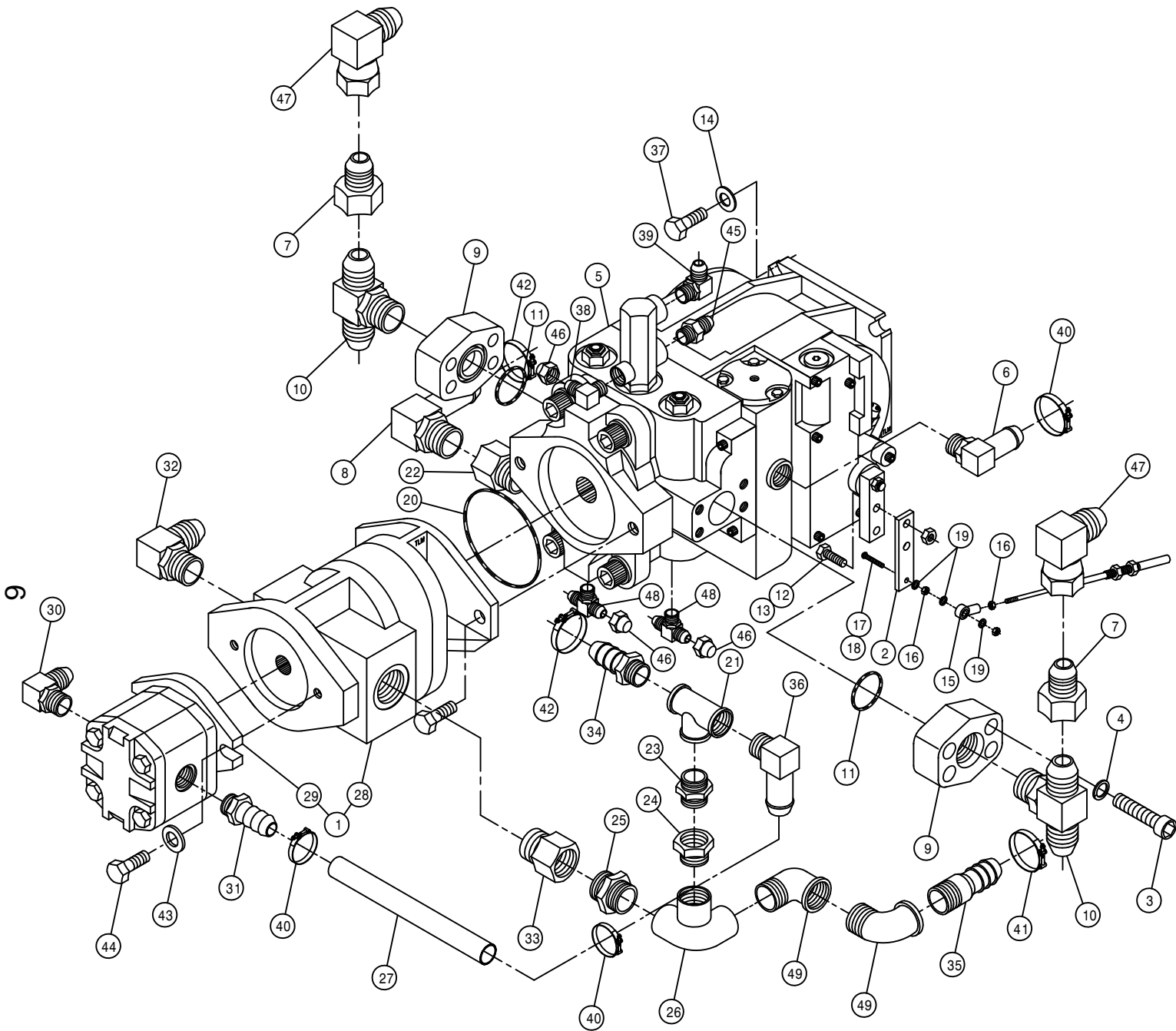

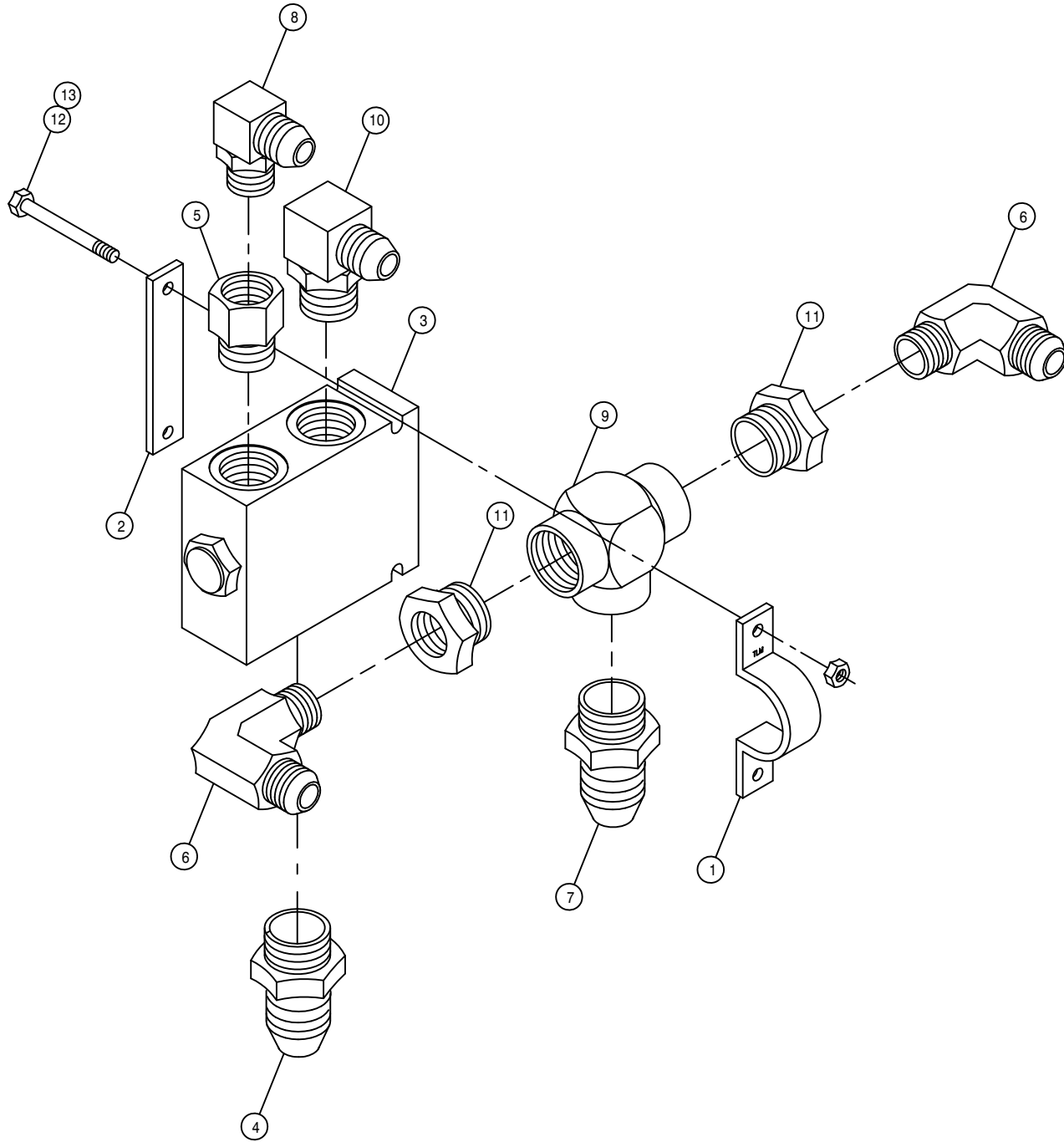

CUMMINS POSITRACTION VALVE ASSEMBLY

DET.	QTY	PART NO.	DESCRIPTION	
	1	314842	TEE CLAMP, TRAC VLV 200	89
	2	314843	TEE KEEPER, TRAC VLV 200	89
	3	610468	POSITRACTION VLV MOD CONT 20G	
	4	618308	1 1/16MJIC-1 5/16MOR ADPTR	
	5	618312	1 5/16MOR-1 1/16FOR ADPTR	
	6	611124	7/8MJIC-90-1/2MNPT LBO	
	7	618434	1 1/16MJIC-1MNPT ADPTR	
	8	618535	7/8MJIC-90-1 1/16MOR LBO	
	9	618575	1FNPT PIPE TEE STL	
	10	618589	7/8MJIC-90-1 5/16MOR LBO	
	11	505005	RED BUSH 1 TO 1/2	
	12	900011	1/4UNC X 3 1/4 HEX BOLT	
	13	914000	1/4UNC HEX STOVER NUT	

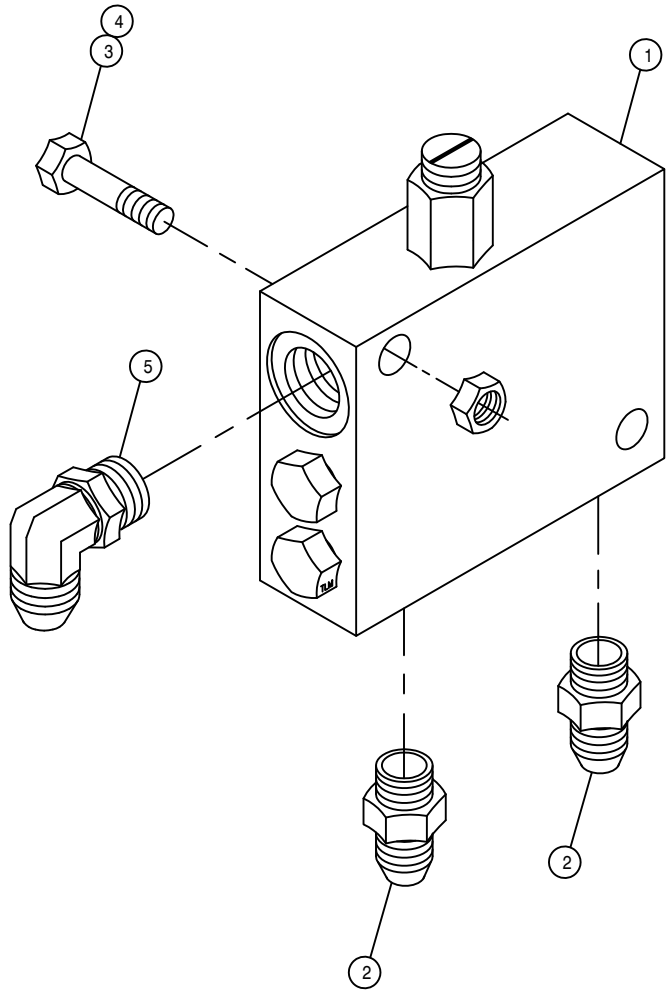

LOOP FLUSHING VALVE ASSEMBLY

DET. QTY PART NO. DESCRIPTION

1	1	610580	REMOTE FLUSHING VALVE, SUND
2	2	618126	9/16MJIC-9/16MOR ADPTR
3	2	900133	3/8UNC X 2" HEX BOLT
4	2	914004	3/8UNC HEX STOVER NUT
5	1	618119	9/16MJIC-90-9/16MOR LBO



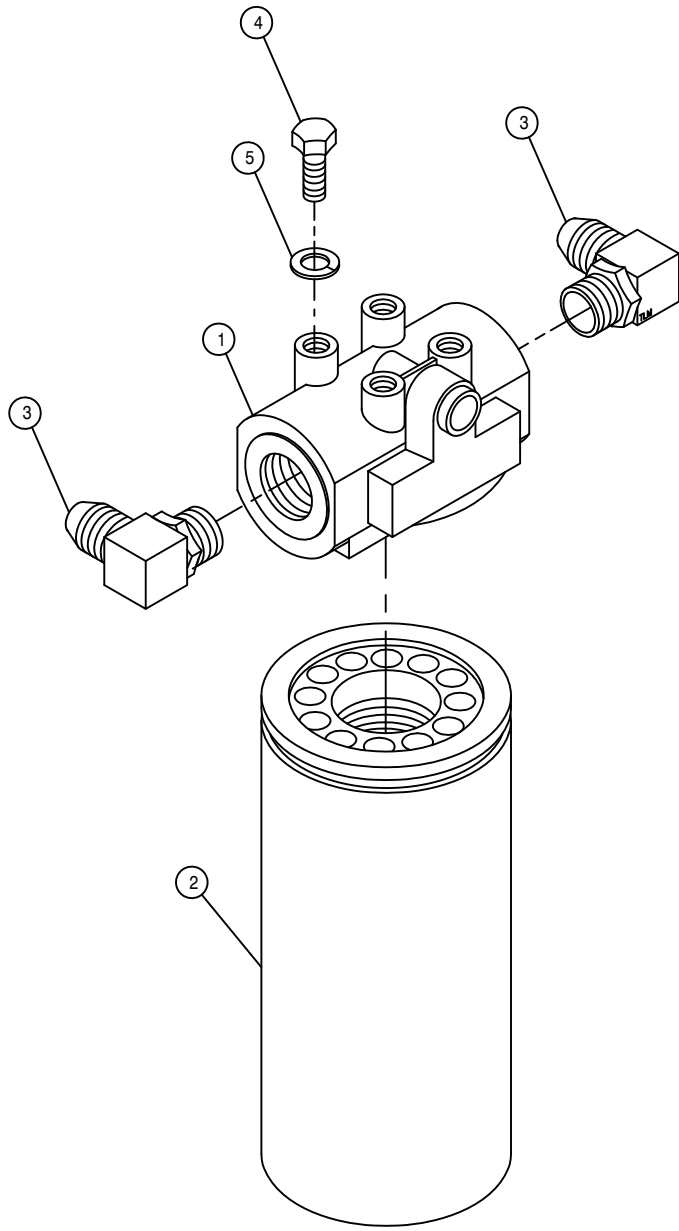

HI-PRESS FILTER ASSEMBLY

DET. QTY PART NO. DESCRIPTION

1	1	605608	HYD FILTER HEAD, DONALDSON
2	1	605609	HYD FILTER ELEMENT, DONALDSON
3	2	618474	3/4MJIC-90-1 1/16MOR LBO
4	4	900128	3/8UNC X 3/4 HEX BOLT
5	4	920502	3/8 LOCK WASHER

POSITRACTION VALVE ASSEMBLY

DET. QTY PART NO. DESCRIPTION

DET.	QTY	PART NO.	DESCRIPTION	
1	1	341849	POSITRACTION VALVE MT	200
2	2	920000	1/4 SAE FLAT WASHER	
3	2	505213	RED BUSH 1 X 3/4 BLK MAL	
4	1	610586	POSITRACTION VLV,ALUM,88SP60G	
5	1	614660	1IN STL TEE WLD 280	89
6	2	618156	7/8MJIC-90-3/4MNPT LBO	
7	2	618601	7/8MJIC-1 5/16MOR ADPT	
8	1	618186	1 5/16MJIC-1 5/16MOR ADPTR	
9	1	618322	1 5/16MJIC-1MNPT ADPTR	
10	2	900012	1/4UNC X 3 1/2 HEX BOLT	
11	2	900002	1/4UNC X 3/4 HEX BOLT	
12	4	914000	1/4UNC HEX STOVER NUT	

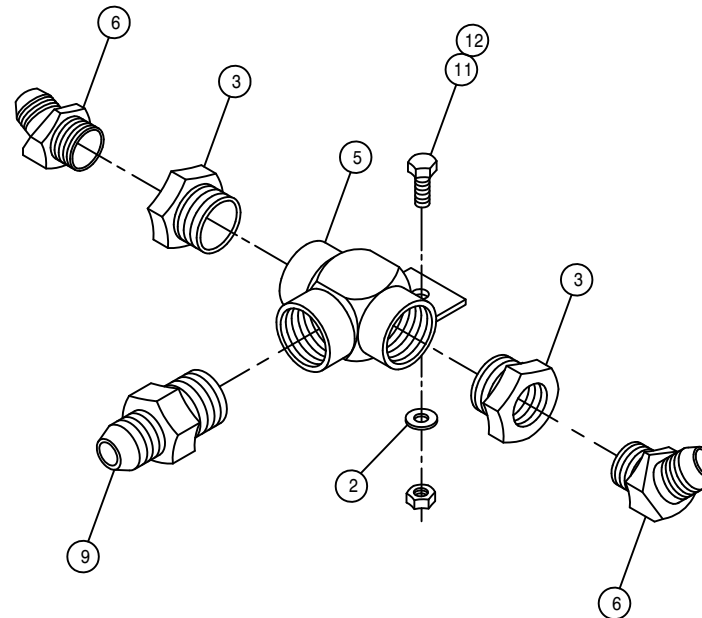
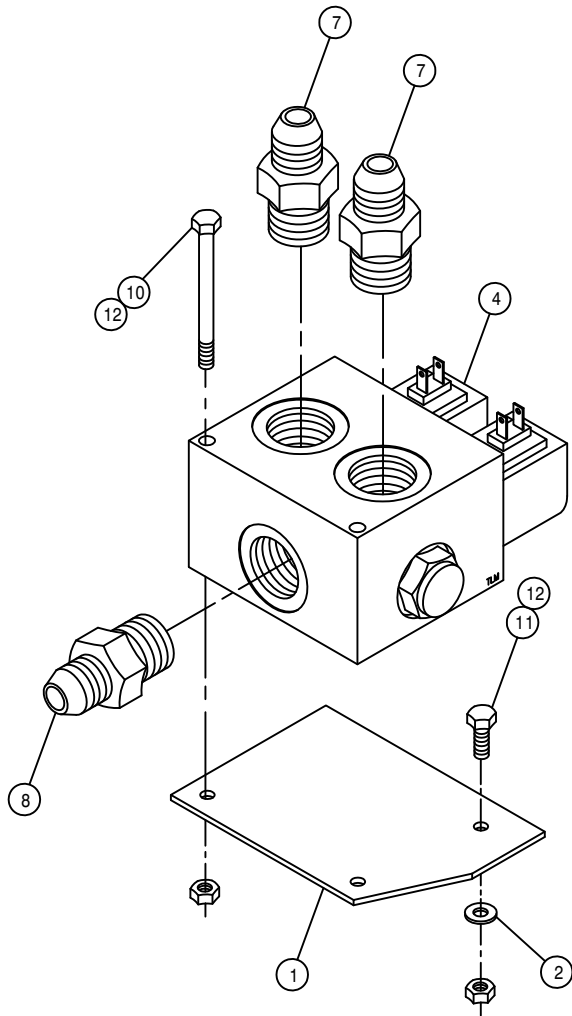

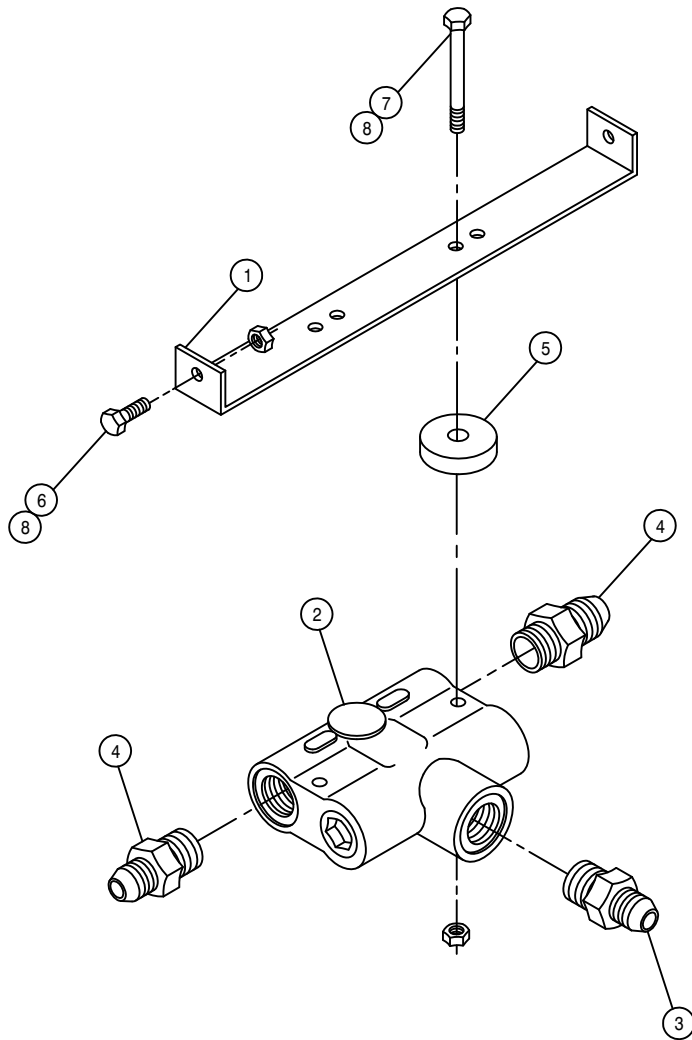

FLOW DIVIDER ASSEMBLY

DET. QTY PART NO. DESCRIPTION

1	1	341774	FLOW DIVIDER MT 280	89
2	1	607504	FLO DIV B50 2-8GPM 7/8 FOR	
3	1	611126	7/8MJIC-7/8MOR ADPTR	
4	2	618310	9/16MJIC-7/8MOR ADPTR	
5	2	748500	RUBER WASH 3/8X1/4IDX1 1/2 OD	
6	2	900002	1/4UNC X 3/4 HEX BOLT	
7	2	900008	1/4UNC X 2 1/2 HEX BOLT	
8	4	914000	1/4UNC HEX STOVER NUT	

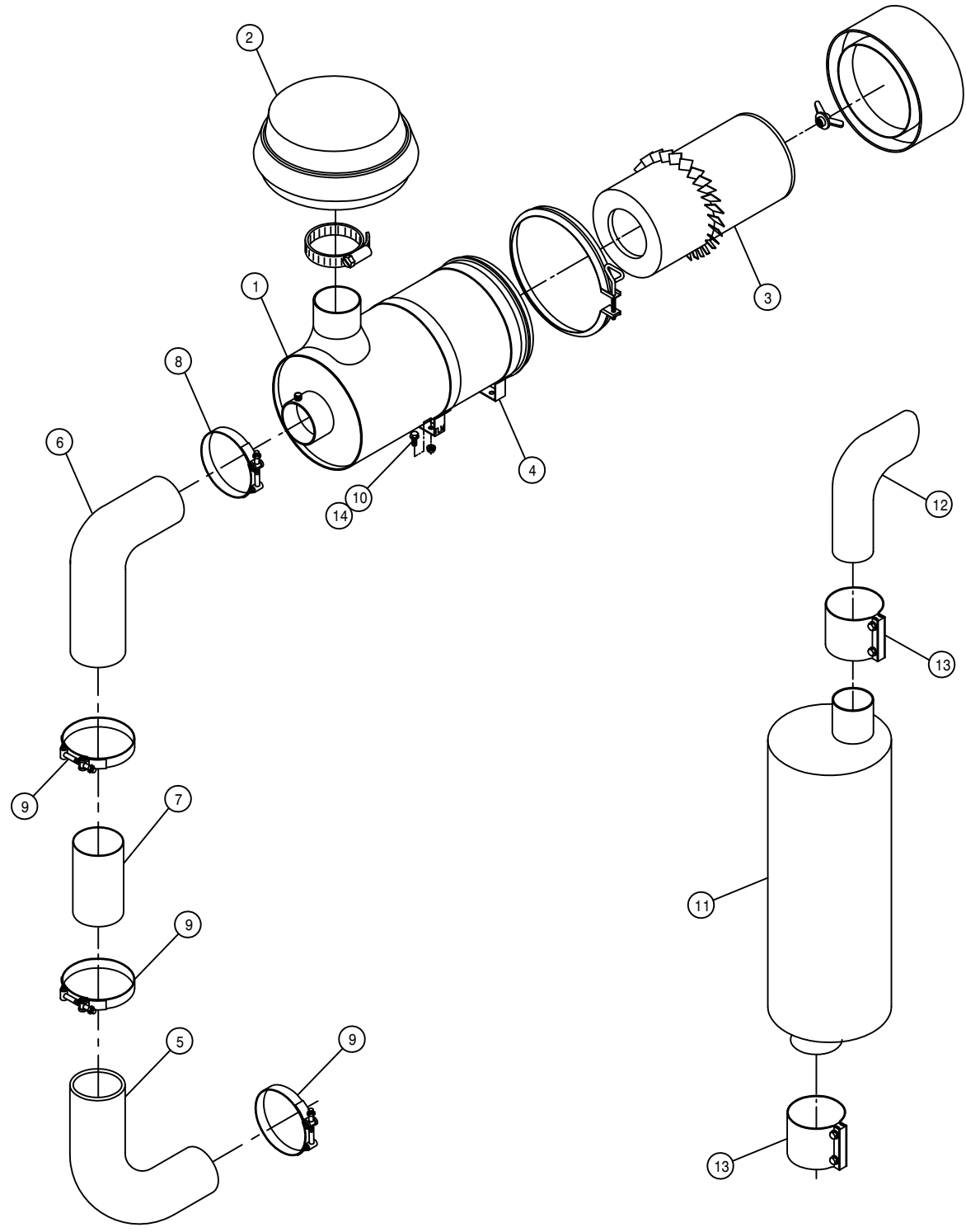

CUMMINS AIR CLEANER AND EXHAUST ASSEMBLY

DET.	QTY	PART NO.	DESCRIPTION
1	1	314970	AIR CLEANER, 510 CFM
2	1	314971	AIR CLEANER HOOD FOR 314970
3	1	314973	AIR CLEANER ELEMENT FOR314970
4	2	314972	AIR CLEANER MT BAND FOR314970
5	1	316309	4" 90DEG ELBOW, RUBBER
6	1	316297	5"-4" 90DEG REDU ELBOW,RUBBER
7	1	316298	4" X 11.50" AIR INTAKE TUBE,97
8	1	520136	5.31/5.59 T-BOLT HOSE CLAMP SS
9	3	520134	4.31/4.59 T-BOLT HOSE CLAMP SS
10	4	470113	5/16UNC HEX FLANGE LOCK NUT
11	1	316299	MUFFLER, 3" DONALDSON 97
12	1	316300	3" EXHAUST STACK 97
13	2	470243	3" STRAP BAND EXHAUST CLAMP
14	4	470233	5/16UNC X 3/4 FLANGE HEX BOLT

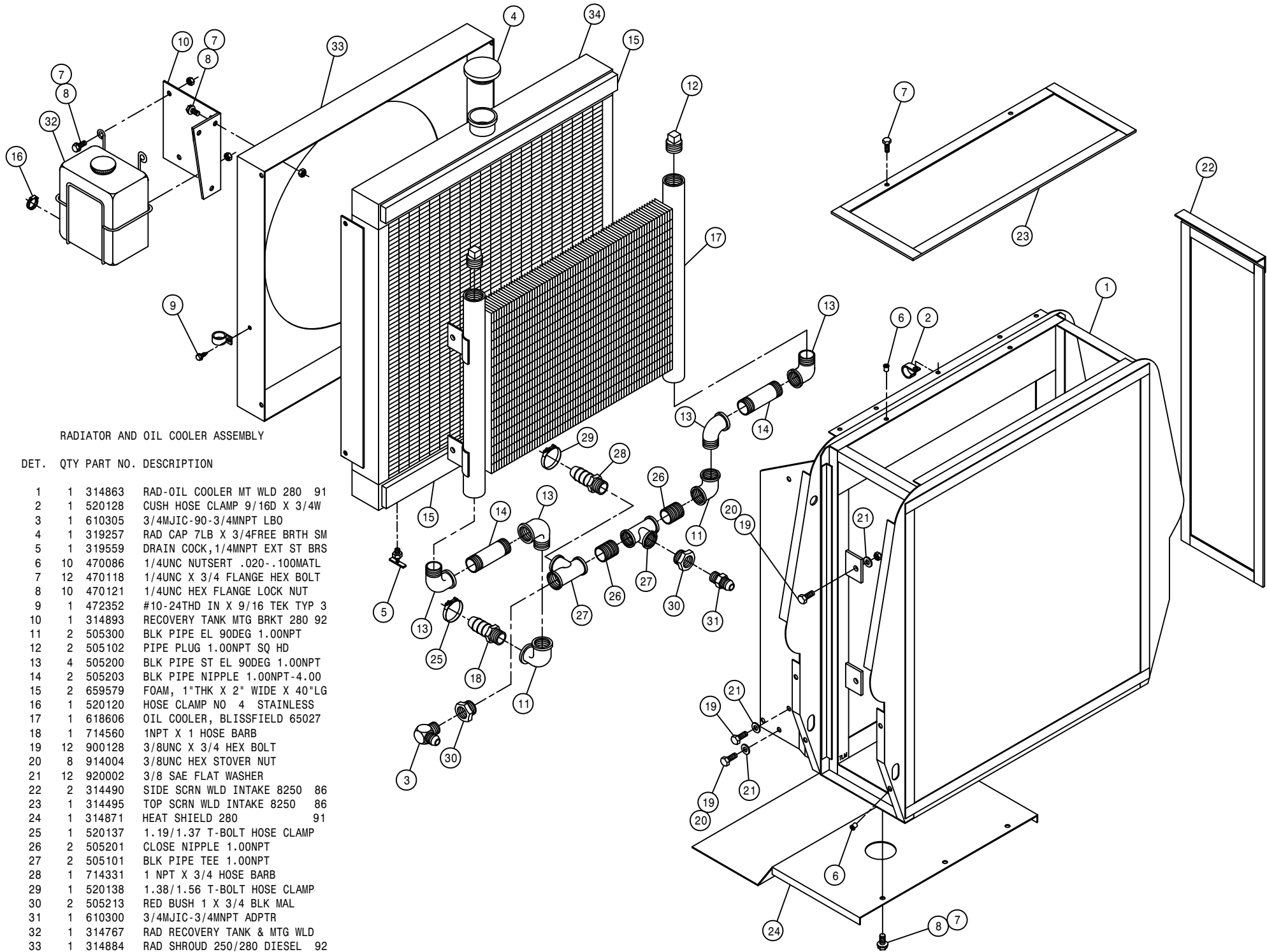

RADIATOR AND OIL COOLER ASSEMBLY

DET. QTY PART NO. DESCRIPTION

1	1	314863	RAD-OIL COOLER MT WLD 280	91
2	1	520128	CUSH HOSE CLAMP 9/16D X 3/4W	
3	1	610305	3/4MJIC-90-3/4MNPT LBO	
4	1	319257	RAD CAP 7LB X 3/4FREE BRTH SM	
5	1	319559	DRAIN COCK,1/4MNPT EXT ST BRS	
6	10	470086	1/4UNC NUTSERT .020-.100MATL	
7	12	470118	1/4UNC X 3/4 FLANGE HEX BOLT	
8	10	470121	1/4UNC HEX FLANGE LOCK NUT	
9	1	472352	#10-24THD IN X 9/16 TEK TYP 3	
10	1	314893	RECOVERY TANK MTG BRKT 280	92
11	2	505300	BLK PIPE EL 90DEG 1.00NPT	
12	2	505102	PIPE PLUG 1.00NPT SQ HD	
13	4	505200	BLK PIPE ST EL 90DEG 1.00NPT	
14	2	505203	BLK PIPE NIPPLE 1.00NPT-4.00	
15	2	659579	FOAM, 1"THK X 2" WIDE X 40"LG	
16	1	520120	HOSE CLAMP NO 4 STAINLESS	
17	1	618606	OIL COOLER, BLISSFIELD 65027	
18	1	714560	1NPT X 1 HOSE BARB	
19	12	900128	3/8UNC X 3/4 HEX BOLT	
20	8	914004	3/8UNC HEX STOVER NUT	
21	12	920002	3/8 SAE FLAT WASHER	
22	2	314490	SIDE SCR N WLD INTAKE 8250	86
23	1	314495	TOP SCR N WLD INTAKE 8250	86
24	1	314871	HEAT SHIELD 280	91
25	1	520137	1.19/1.37 T-BOLT HOSE CLAMP	
26	2	505201	CLOSE NIPPLE 1.00NPT	
27	2	505101	BLK PIPE TEE 1.00NPT	
28	1	714331	1 NPT X 3/4 HOSE BARB	
29	1	520138	1.38/1.56 T-BOLT HOSE CLAMP	
30	2	505213	RED BUSH 1 X 3/4 BLK MAL	
31	1	610300	3/4MJIC-3/4MNPT ADPTR	
32	1	314767	RAD RECOVERY TANK & MTG WLD	
33	1	314884	RAD SHROUD 250/280 DIESEL	92
34	1	314885	RADIATOR HD 4TUBE RH-OUT	92

RIGHT FRONT LEG ASSEMBLY

DET. QTY PART NO. DESCRIPTION

1	1	127505	THRUST BEARING, FIBERGLIDE
2	1	358564	FRT LEG LWR NYL SLEEVE 280 89
3	1	358565	FRT LEG UPR NYL SLEEVE 280 89
4	1	357854	RH FRT INNER LEG WLD,204SP 01
5	4	358927	LWR BRG KPR, LEG 98
6	1	357857	RH FRT OUTER LEG WLD, 204SP 01
7	1	358971	STEERING ARM WLD,RF/LR 2100 99
8	1	358980	AIR BAG MT WLD, RF/LR 2100 99
9	1	357864	AIR BAG ARCH WLD,RF/LR204SP 01
10	1	358994	LEG WASHER, NYLON 2100 99
11	1	358995	NYLON BEARING,LWR AB MT2100 99
12	1	357870	RH UPPER HOSE MT WELD,204SP 01
13	2	470259	URETHANE BUMPER,1.25D X 1.25L
14	1	470265	KEY, .250 X .375 X 1.88 LG
15	1	471005	1/4 28 X 1/2 GREASE ZERK
16	2	471023	GREASE ZERK 1/4-28 X 45
17	1	473906	SPIRAL PIN, 1/2 X 2 1/2 LG
18	1	483061	1.65 ID X 2.50 OD X .188T WASH
19	8	900064	5/16UNC X 3/4 HEX BOLT
20	2	900263	1/2UNC X 1" HEX BOLT
21	4	900265	1/2UNC X 1 1/2 HEX BOLT
22	4	900266	1/2UNC X 1 3/4 HEX BOLT
23	1	900390	5/8UNC X 2 1/2 SOCKET CAP SCR
24	4	900836	5/8UNF X 3 1/4 HEX BOLT GR8
25	3	910008	1/2UNC HEX NUT
26	8	914008	1/2UNC HEX STOVER NUT
27	14	914811	5/8UNF HEX NUT GR8
28	8	920501	5/16 LOCK WASHER
29	7	920504	1/2 LOCK WASHER
30	1	920505	5/8 LOCK WASHER
31	1	358759	LEG MT V-PLT WLD, 284T 94
32	1	358831	AIRIDE SPRING 98
33	1	342637	NYL HOSE SLEEVE,2.96ID X 54.00
34	1	483063	1.65 ID X 2.50 OD X .074T WASH
35	2	358990	NYLON GUIDE, 2100 LEG 99
36	1	358991	INNER KEEPER,NYL GUIDE,2100 99
37	1	358992	OUTER KEEPER,NYL GUIDE,2100 99
38	1	358993	NYLON GUIDE BACK PLATE,2100 99
39	3	900837	5/8UNF X 3 1/2 HEX BOLT GR8
40	2	910002	5/16UNC HEX NUT
41	1	470343	TUBE CLAMP BODY .875-.875
42	1	470276	CLAMP COVER PLATE,SNGL, 2.55LG
43	1	470280	STACK BOLT, 5/16UNC X 1 3/4
44	1	470281	STACK BOLT SAFETY LOCK PLATE
45	1	470270	HOSE CLAMP BODY,.530-.680
46	1	910013	3/4UNF HEX NUT
47	2	914002	5/16UNC HEX STOVER NUT
48	1	920506	3/4 LOCK WASHER
49	2	900065	5/16UNC X 1" HEX BOLT
50	1	900068	5/16UNC X 1 3/4 HEX BOLT
51	2	900069	5/16UNC X 2" HEX BOLT
52	4	900264	1/2UNC X 1 1/4 HEX BOLT
53	1	470338	AIR TANK VALVE,1/4MNPT W/CAP

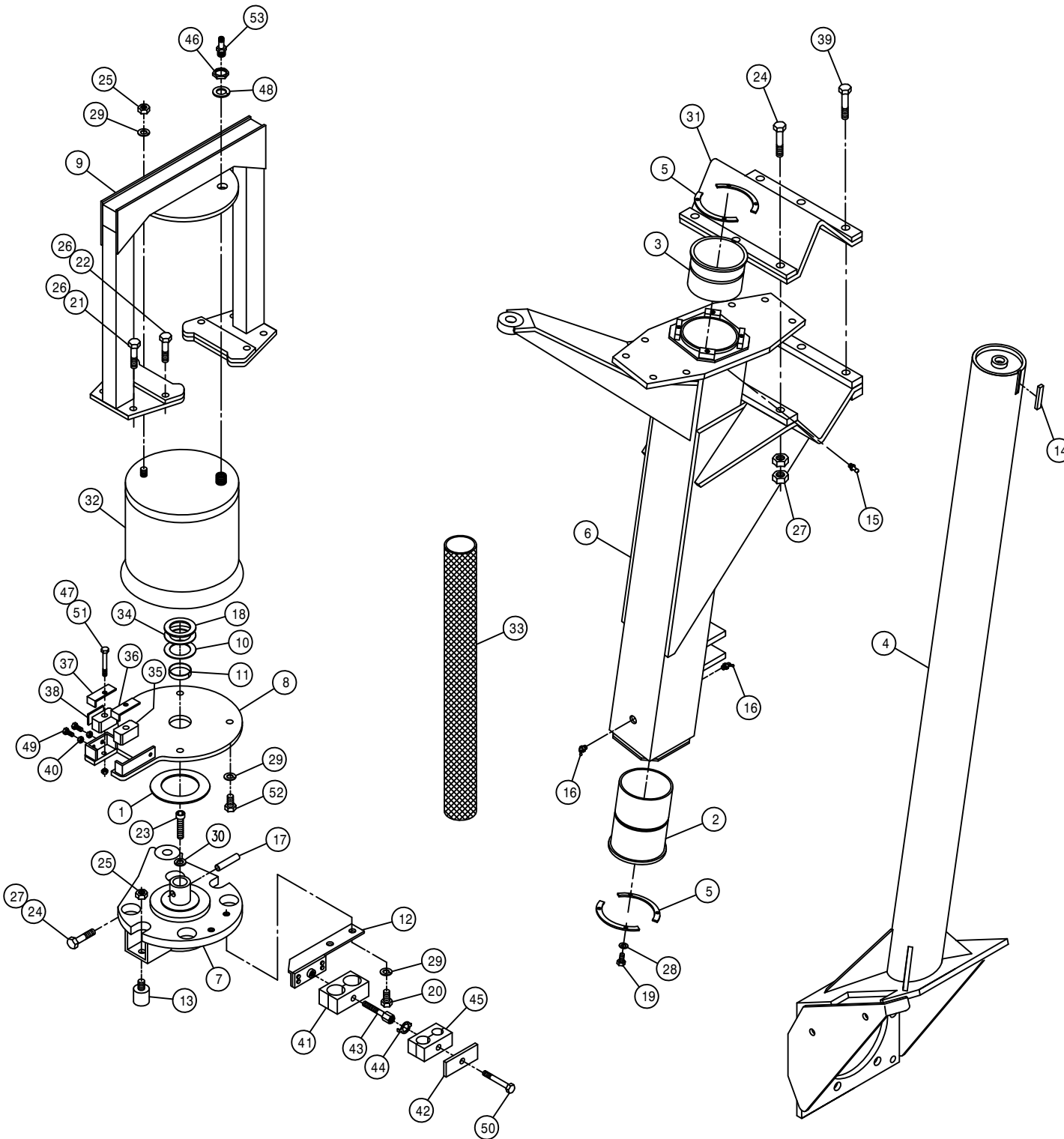

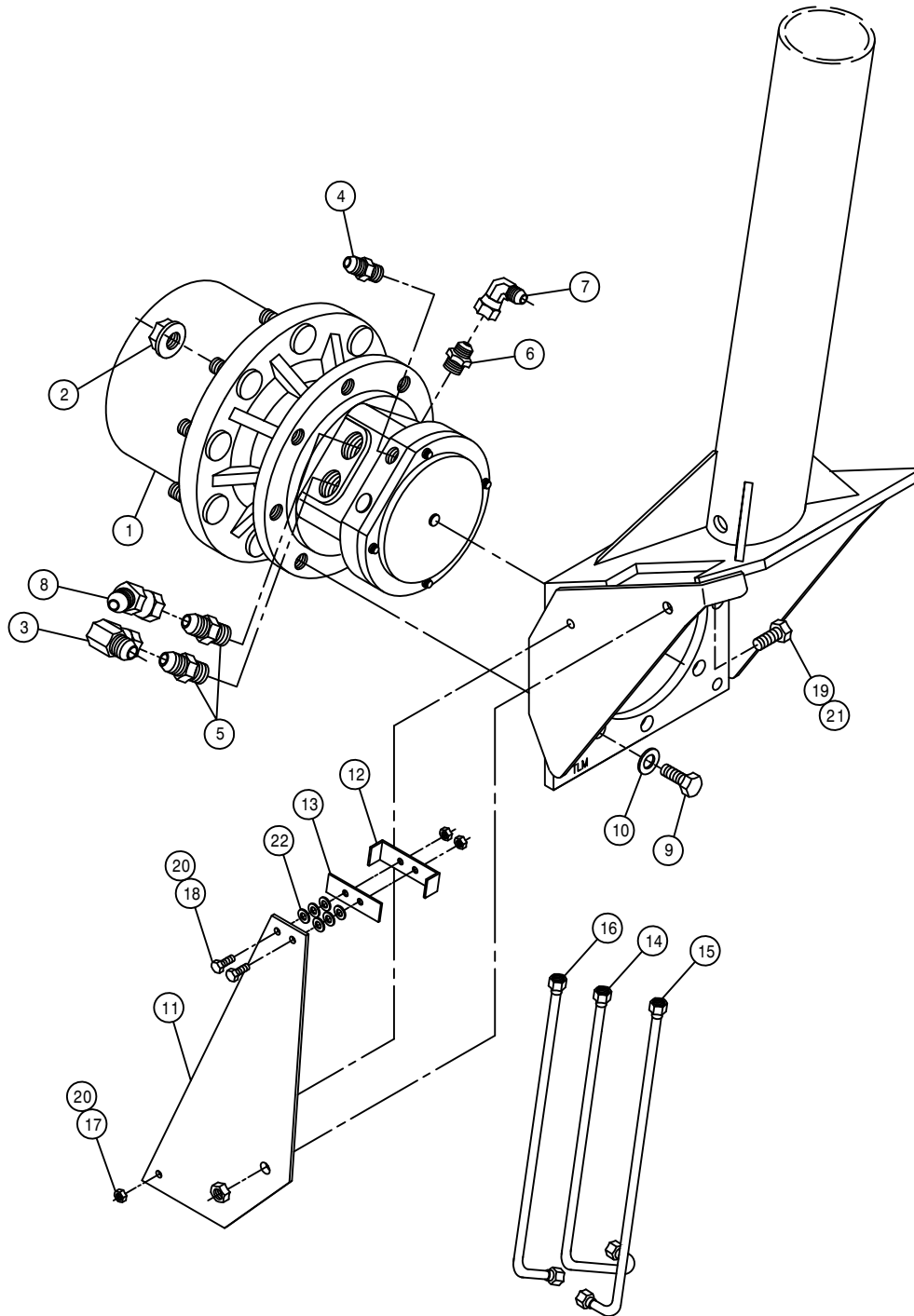

RIGHT FRONT LEG ASSEMBLY W/W1M1 HUB

DET.	QTY	PART NO.	DESCRIPTION
	1	610717	TORQ HUB,24:1 W1M1 INTEGRATED
	9	470140	5/8UNF HEX SMTH FLANGE NUT PLT
	1	618301	7/8MJIC-90-7/8FJIC SWIV LBO
	1	618304	9/16MJIC-7/16MOR ADPTR
	2	618309	7/8MJIC-1 1/16MOR ADPTR
	1	618327	3/4MJIC-7/8MOR ADPTR
	7	618609	3/4MJIC-90-3/4FJIC SWIV LBO
	1	618628	7/8MJIC-45-7/8FJIC SWIV LBO
	8	900333	5/8UNC X 1 1/2 HEX BOLT
	8	920505	5/8 LOCK WASHER
	1	357863	HYD TUBE MT, 204SP LEG 2001
	1	358739	FRT LEG HYD TUBE CLMP, 284 94
	1	358740	FRT LEG HYD TUBE KPR, 284 94
	1	615800	RH FRT LEG INNER HYD TUBE204SP
	1	615802	FRT LEG CNTR HYD TUBE 204SP
	1	615803	FRT LEG OUTER HYD TUBE 204SP
	1	900002	1/4UNC X 3/4 HEX BOLT
	2	900006	1/4UNC X 1 3/4 HEX BOLT
	1	900263	1/2UNC X 1" HEX BOLT
	3	914000	1/4UNC HEX STOVER NUT
	1	914008	1/2UNC HEX STOVER NUT
	6	920000	1/4 SAE FLAT WASHER

LEFT FRONT LEG ASSEMBLY

DET.	QTY	PART NO.	DESCRIPTION
1	1	127505	THRUST BEARING, FIBERGLIDE
2	1	358564	FRT LEG LWR NYL SLEEVE 280 89
3	1	358565	FRT LEG UPR NYL SLEEVE 280 89
4	1	357855	LH FRT INNER LEG WLD,204SP 01
5	4	358927	LWR BRG KPR, LEG 98
6	1	357858	LH FRT OUTER LEG WLD, 204SP 01
7	1	358972	STEERING ARM WLD,LF/RR 2100 99
8	1	358981	AIR BAG MT WLD, LF/RR 2100 99
9	1	357865	AIR BAG ARCH WLD,LF/RR204SP 01
10	1	358994	LEG WASHER, NYLON 2100 99
11	1	358995	NYLON BEARING,LWR AB MT2100 99
12	1	357871	LH UPPER HOSE MT WELD,204SP 01
13	2	470259	URETHANE BUMPER,1.25D X 1.25L
14	1	470265	KEY, .250 X .375 X 1.88 LG
15	1	471005	1/4 28 X 1/2 GREASE ZERK
16	2	471023	GREASE ZERK 1/4-28 X 45
17	1	473906	SPIRAL PIN, 1/2 X 2 1/2 LG
18	1	483061	1.65 ID X 2.50 OD X .188T WASH
19	8	900064	5/16UNC X 3/4 HEX BOLT
20	2	900263	1/2UNC X 1" HEX BOLT
21	4	900265	1/2UNC X 1 1/2 HEX BOLT
22	4	900266	1/2UNC X 1 3/4 HEX BOLT
23	1	900390	5/8UNC X 2 1/2 SOCKET CAP SCR
24	4	900836	5/8UNF X 3 1/4 HEX BOLT GR8
25	3	910008	1/2UNC HEX NUT
26	8	914008	1/2UNC HEX STOVER NUT
27	14	914811	5/8UNF HEX NUT GR8
28	8	920501	5/16 LOCK WASHER
29	7	920504	1/2 LOCK WASHER
30	1	920505	5/8 LOCK WASHER
31	1	358759	LEG MT V-PLT WLD, 284T 94
32	1	358831	AIRIDE SPRING 98
33	1	342637	NYL HOSE SLEEVE,2.96ID X 54.00
34	1	483063	1.65 ID X 2.50 OD X .074T WASH
35	2	358990	NYLON GUIDE, 2100 LEG 99
36	1	358991	INNER KEEPER,NYL GUIDE,2100 99
37	1	358992	OUTER KEEPER,NYL GUIDE,2100 99
38	1	358993	NYLON GUIDE BACK PLATE,2100 99
39	3	900837	5/8UNF X 3 1/2 HEX BOLT GR8
40	2	910002	5/16UNC HEX NUT
41	1	470343	TUBE CLAMP BODY, .875-.875
42	1	470276	CLAMP COVER PLATE,SNGL, 2.55LG
43	1	470280	STACK BOLT, 5/16UNC X 1 3/4
44	1	470281	STACK BOLT SAFETY LOCK PLATE
45	1	470270	HOSE CLAMP BODY,.530-.680
46	1	910013	3/4UNF HEX NUT
47	2	914002	5/16UNC HEX STOVER NUT
48	1	920506	3/4 LOCK WASHER
49	2	900065	5/16UNC X 1" HEX BOLT
50	1	900068	5/16UNC X 1 3/4 HEX BOLT
51	2	900069	5/16UNC X 2" HEX BOLT
52	4	900264	1/2UNC X 1 1/4 HEX BOLT
53	1	470338	AIR TANK VALVE,1/4MNPT W/CAP

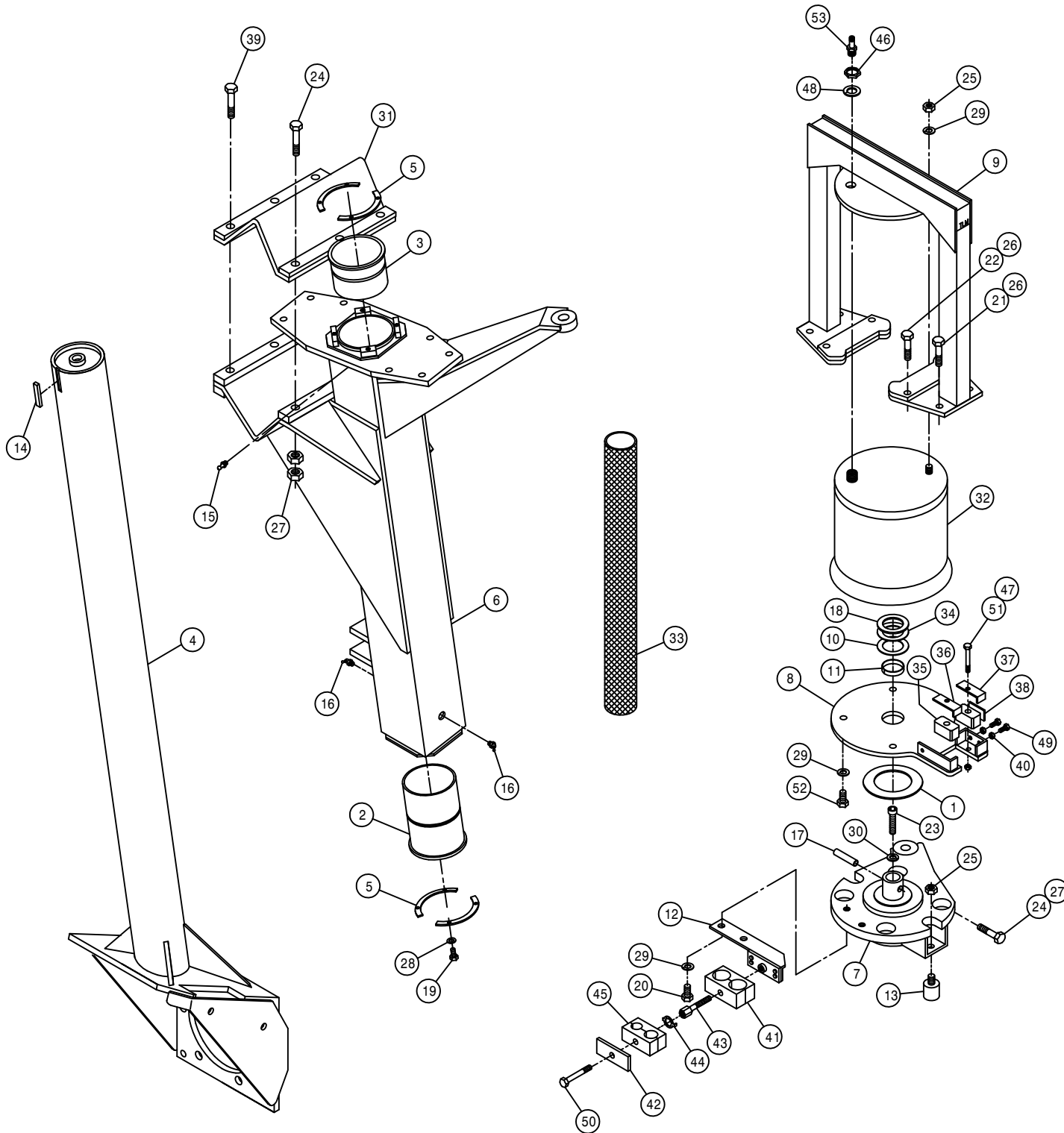



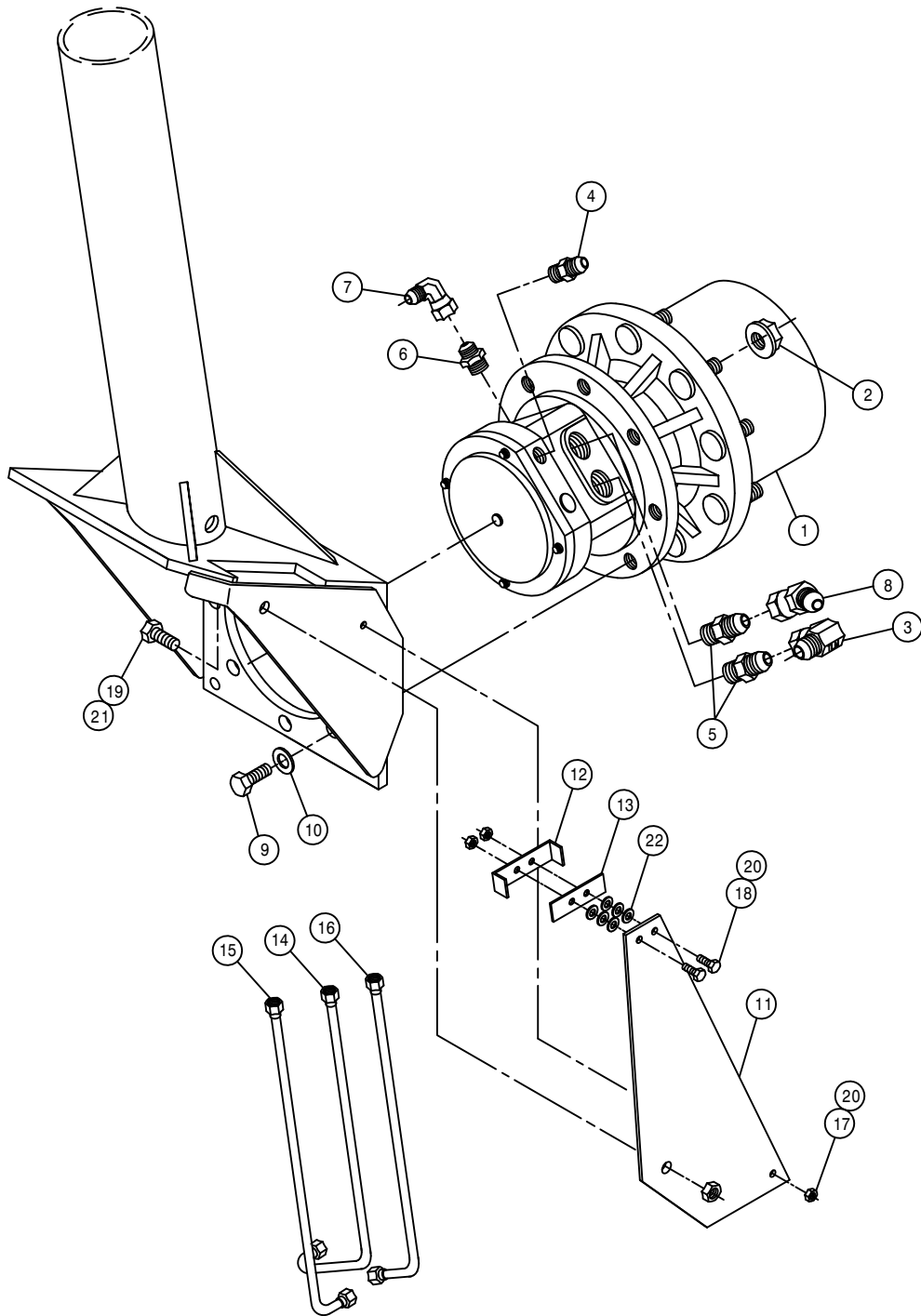

LEFT FRONT LEG ASSEMBLY W/W1M1 HUB

DET.	QTY	PART NO.	DESCRIPTION
1	1	610717	TORQ HUB, 24:1 W1M1 INTEGRATED
2	9	470140	5/8UNF HEX SMTH FLANGE NUT PLT
3	1	618301	7/8MJIC-90-7/8FJIC SWIV LBO
4	1	618304	9/16MJIC-7/16MOR ADPTR
5	2	618309	7/8MJIC-1 1/16MOR ADPTR
6	1	618327	3/4MJIC-7/8MOR ADPTR
7	1	618609	3/4MJIC-90-3/4FJIC SWIV LBO
8	1	618628	7/8MJIC-45-7/8FJIC SWIV LBO
9	8	900333	5/8UNC X 1 1/2 HEX BOLT
10	8	920505	5/8 LOCK WASHER
11	1	357863	HYD TUBE MT, 204SP LEG 2001
12	1	358739	FRT LEG HYD TUBE CLMP, 284 94
13	1	358740	FRT LEG HYD TUBE KPR, 284 94
14	1	615801	LH FRT LEG INNER HYD TUBE 204SP
15	1	615802	FRT LEG CNTR HYD TUBE 204SP
16	1	615803	FRT LEG OUTER HYD TUBE 204SP
17	1	900002	1/4UNC X 3/4 HEX BOLT
18	2	900006	1/4UNC X 1 3/4 HEX BOLT
19	1	900263	1/2UNC X 1" HEX BOLT
20	3	914000	1/4UNC HEX STOVER NUT
21	1	914008	1/2UNC HEX STOVER NUT
22	6	920000	1/4 SAE FLAT WASHER

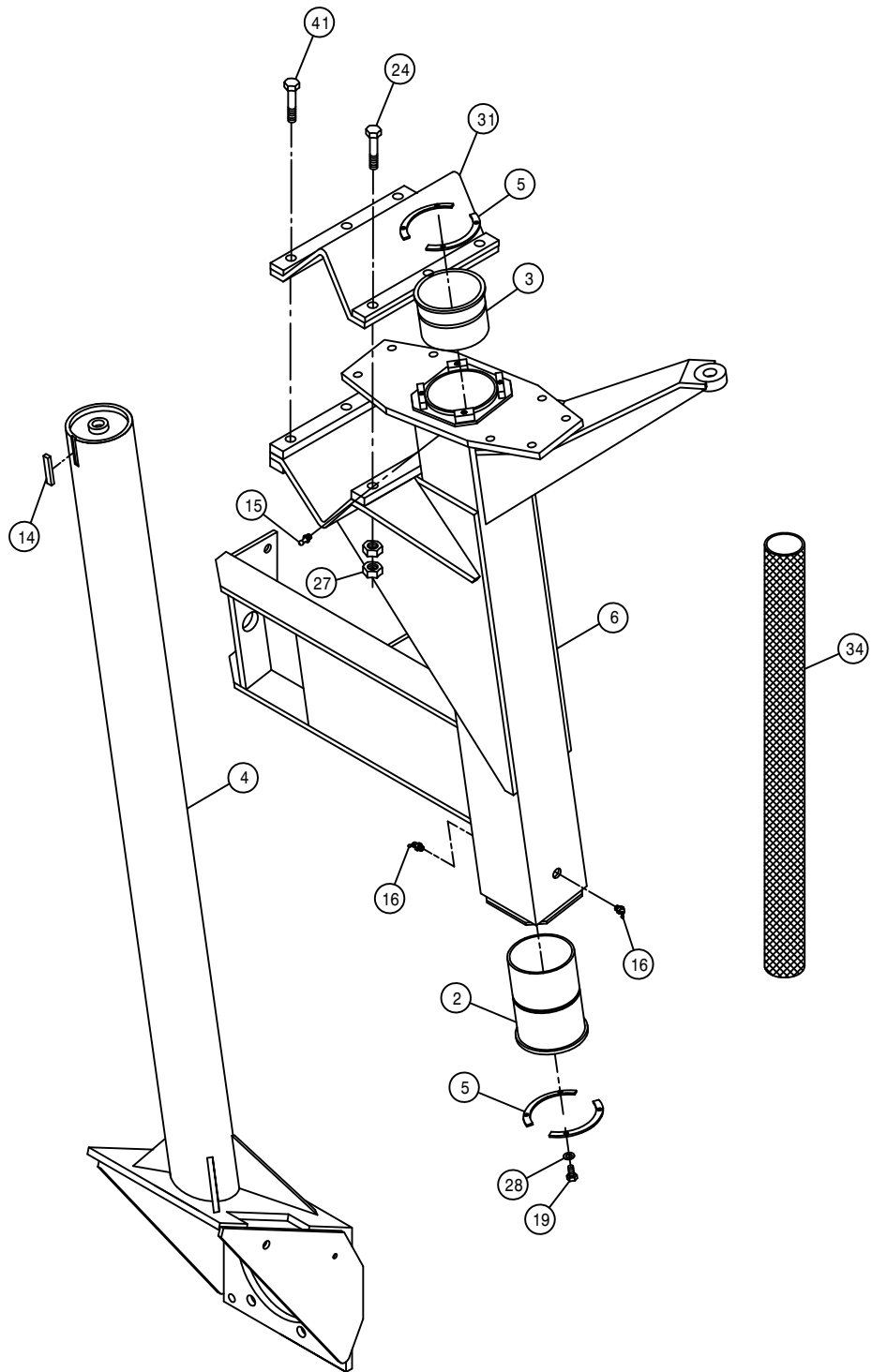

RIGHT REAR LEG ASSEMBLY

DET.	QTY	PART NO.	DESCRIPTION
1	1	483062	3.00 ID X 4.62 OD X .125T WASH
2	1	358564	FRT LEG LWR NYL SLEEVE 280 89
3	1	358565	FRT LEG UPR NYL SLEEVE 280 89
4	1	357867	RH REAR INNER LEG WLD,204SP 01
5	4	358927	LWR BRG KPR, LEG 98
6	1	357859	RH REAR OUTER LEG WLD,204SP 01
7	1	358972	STEERING ARM WLD,LF/RR 2100 99
8	1	358981	AIR BAG MT WLD, LF/RR 2100 99
9	1	357865	AIR BAG ARCH WLD,LF/RR204SP 01
10	1	358994	LEG WASHER, NYLON 2100 99
11	1	358995	NYLON BEARING,LWR AB MT2100 99
12	2	900069	5/16UNC X 2" HEX BOLT
13	2	470259	URETHANE BUMPER,1.25D X 1.25L
14	1	470265	KEY, .250 X .375 X 1.88 LG
15	1	471005	1/4 28 X 1/2 GREASE ZERK
16	2	471023	GREASE ZERK 1/4-28 X 45
17	1	473906	SPIRAL PIN, 1/2 X 2 1/2 LG
18	1	483061	1.65 ID X 2.50 OD X .188T WASH
19	8	900064	5/16UNC X 3/4 HEX BOLT
20	4	900264	1/2UNC X 1 1/4 HEX BOLT
21	4	900265	1/2UNC X 1 1/2 HEX BOLT
22	4	900266	1/2UNC X 1 3/4 HEX BOLT
23	1	900390	5/8UNC X 2 1/2 SOCKET CAP SCR
24	4	900836	5/8UNF X 3 1/4 HEX BOLT GR8
25	3	910008	1/2UNC HEX NUT
26	8	914008	1/2UNC HEX STOVER NUT
27	14	914811	5/8UNF HEX NUT GR8
28	8	920501	5/16 LOCK WASHER
29	5	920504	1/2 LOCK WASHER
30	1	920505	5/8 LOCK WASHER
31	1	358759	LEG MT V-PLT WLD, 284T 94
32	1	358831	AIRIDE SPRING 98
33	2	900065	5/16UNC X 1" HEX BOLT
34	1	342635	NYL HOSE SLEEVE,2.64ID X 60.00
35	2	358990	NYLON GUIDE, 2100 LEG 99
36	1	358991	INNER KEEPER,NYL GUIDE,2100 99
37	1	358992	OUTER KEEPER,NYL GUIDE,2100 99
38	1	358993	NYLON GUIDE BACK PLATE,2100 99
39	1	483063	1.65 ID X 2.50 OD X .074T WASH
40	1	470338	AIR TANK VALVE,1/4MNPT W/CAP
41	3	900837	5/8UNF X 3 1/2 HEX BOLT GR8
42	2	910002	5/16UNC HEX NUT
43	1	910013	3/4UNF HEX NUT
44	2	914002	5/16UNC HEX STOVER NUT
45	1	920506	3/4 LOCK WASHER

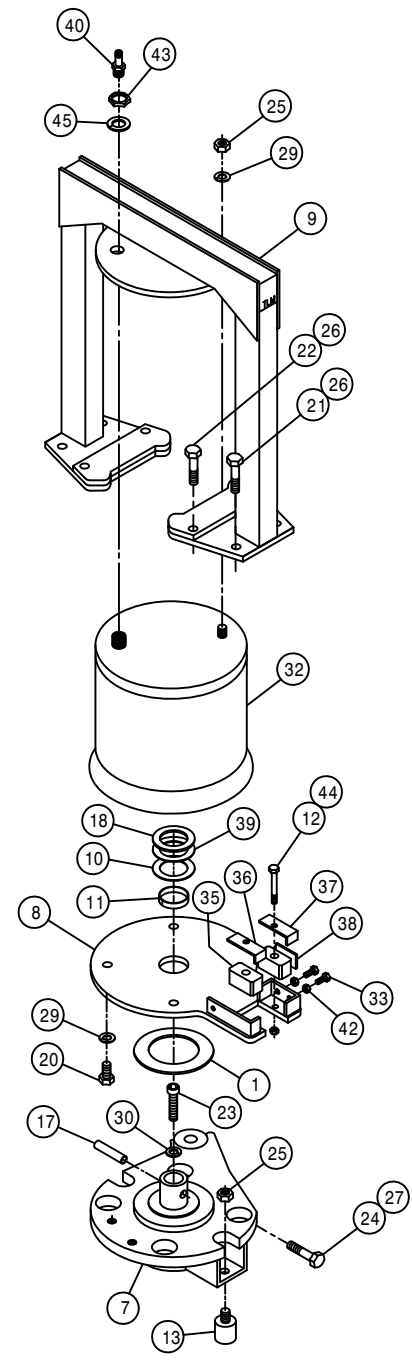

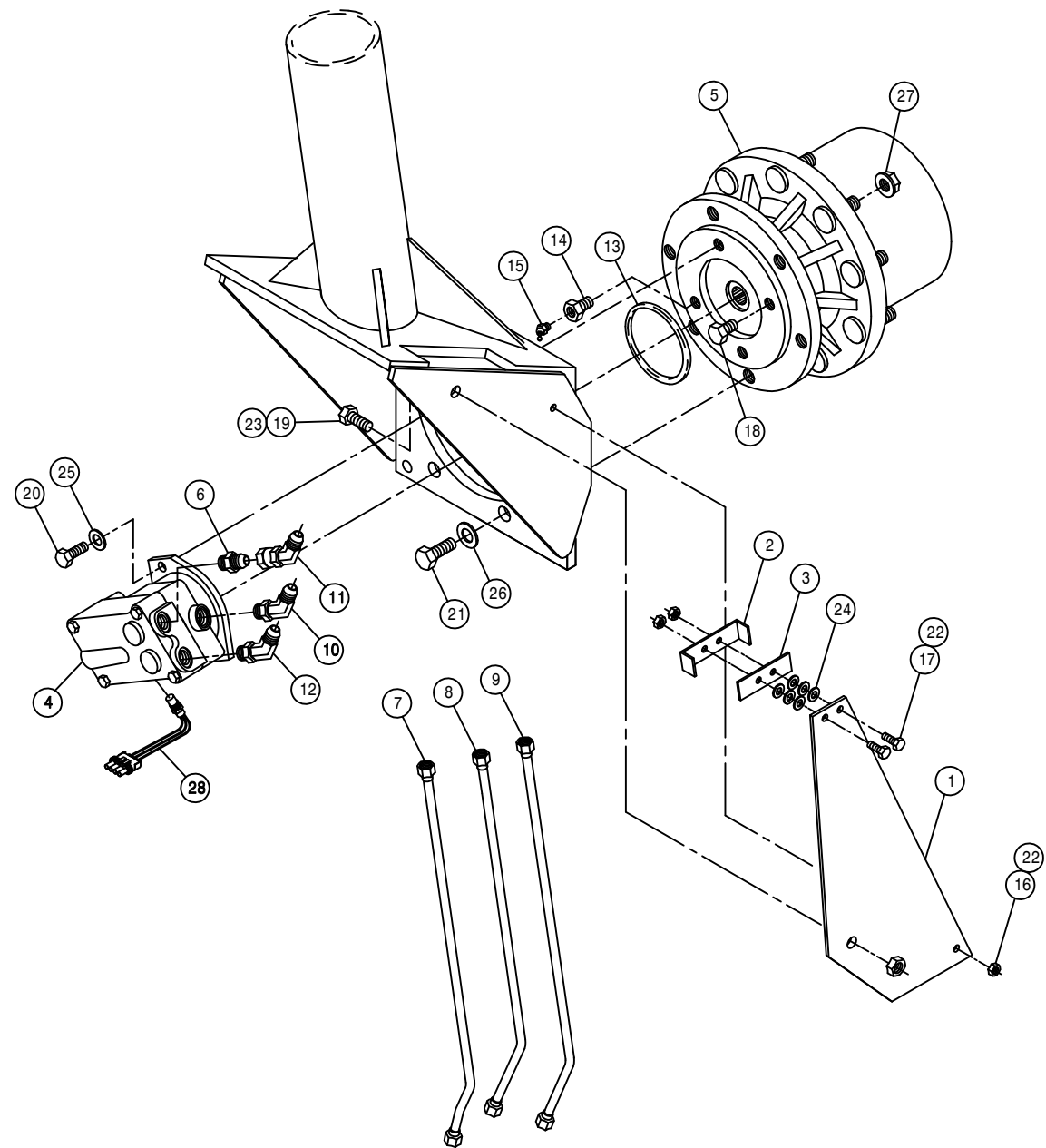

RIGHT REAR LEG ASSEMBLY

DET.	QTY	PART NO.	DESCRIPTION
1	1	357863	HYD TUBE MT, 204SP LEG 2001
2	1	358739	FRT LEG HYD TUBE CLMP, 284 94
3	1	358740	FRT LEG HYD TUBE KPR, 284 94
4	1	610721	SUND M25-3000 WHL MTR W/SENSOR
5	1	610660	TORQ HUB, 18:1 B-MT W1BFFZ
6	1	611126	7/8MJIC-7/8MOR ADPTR
7	1	615804	REAR LEG INNER HYD TUBE 204SP
8	1	615805	REAR LEG CNTR HYD TUBE 204SP
9	1	615806	REAR LEG OUTER HYD TUBE 204SP
10	1	618315	3/4MJIC-45-3/4MOR LBO
11	1	618628	7/8MJIC-45-7/8FJIC SWIV LBO
12	1	618644	7/8MJIC-45-7/8MOR LBO
13	1	870045	O-RING 4 1/8 OD X 4 ID
14	1	610556	1/2UNC X 1/2 ZERK BOLT T-HUB
15	1	471023	GREASE ZERK 1/4-28 X 45
16	1	900002	1/4UNC X 3/4 HEX BOLT
17	2	900006	1/4UNC X 1 3/4 HEX BOLT
18	1	900260	1/2UNC X 1/2 H BOLT GR2 UNPLT
19	1	900263	1/2UNC X 1" HEX BOLT
20	1	900265	1/2UNC X 1 1/2 HEX BOLT
21	6	900333	5/8UNC X 1 1/2 HEX BOLT
22	3	914000	1/4UNC HEX STOVER NUT
23	1	914008	1/2UNC HEX STOVER NUT
24	6	920000	1/4 SAE FLAT WASHER
25	2	920504	1/2 LOCK WASHER
26	6	920505	5/8 LOCK WASHER
27	9	470140	5/8UNF HEX SMTH FLANGE NUT PLT
28	1	610625	SENSOR, WHL MOTOR 610621/610671

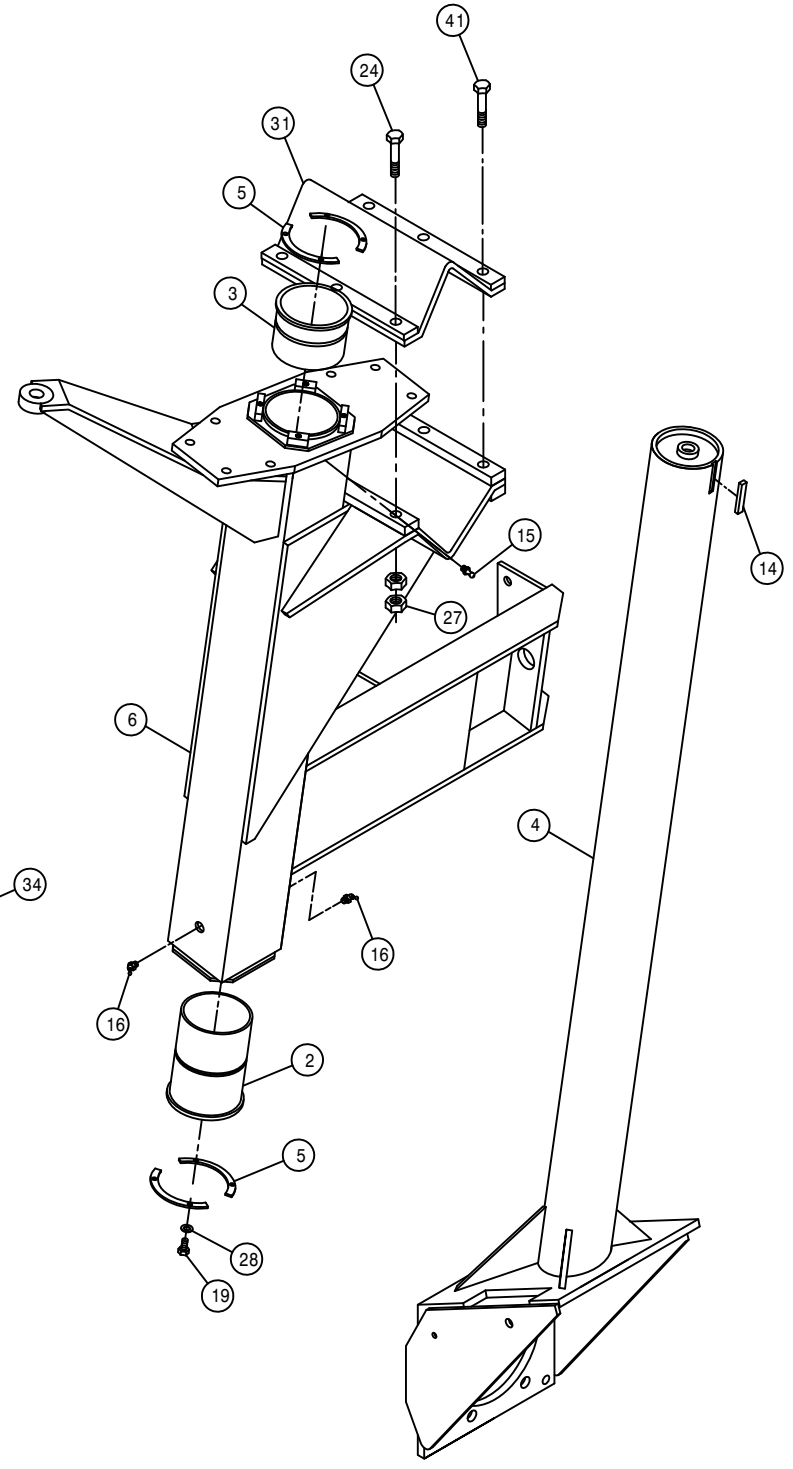
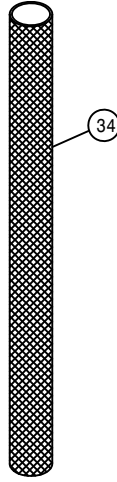
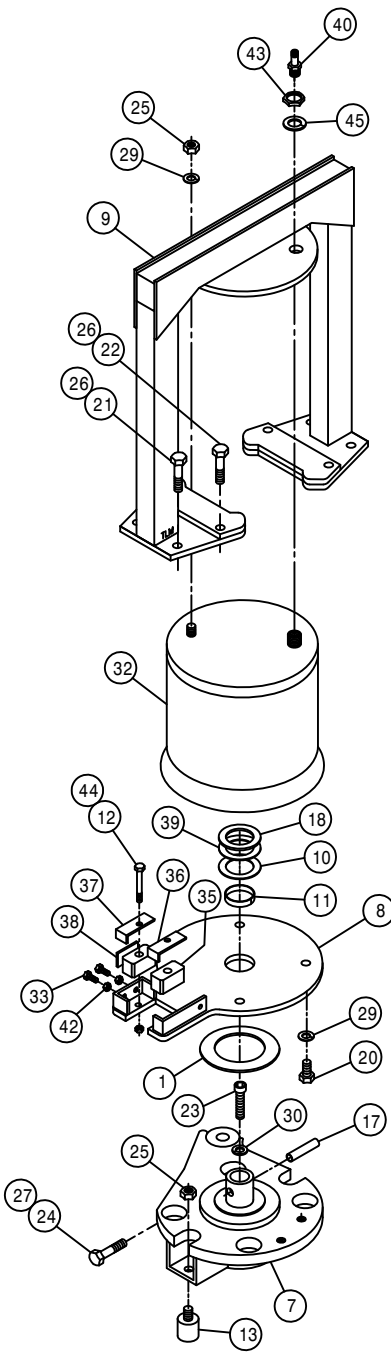

LEFT REAR LEG ASSEMBLY

DET.	QTY	PART NO.	DESCRIPTION
1	1	483062	3.00 ID X 4.62 OD X .125T WASH
2	1	358564	FRT LEG LWR NYL SLEEVE 280 89
3	1	358565	FRT LEG UPR NYL SLEEVE 280 89
4	1	357868	LH REAR INNER LEG WLD,204SP 01
5	4	358927	LWR BRG KPR, LEG 98
6	1	357860	LH REAR OUTER LEG WLD,204SP 01
7	1	358971	STEERING ARM WLD,RF/LR 2100 99
8	1	358980	AIR BAG MT WLD, RF/LR 2100 99
9	1	357864	AIR BAG ARCH WLD,RF/LR204SP 01
10	1	358994	LEG WASHER, NYLON 2100 99
11	1	358995	NYLON BEARING,LWR AB MT2100 99
12	2	900069	5/16UNC X 2" HEX BOLT
13	2	470259	URETHANE BUMPER,1.25D X 1.25L
14	1	470265	KEY, .250 X .375 X 1.88 LG
15	1	471005	1/4 28 X 1/2 GREASE ZERK
16	2	471023	GREASE ZERK 1/4-28 X 45
17	1	473906	SPIRAL PIN, 1/2 X 2 1/2 LG
18	1	483061	1.65 ID X 2.50 OD X .188T WASH
19	8	900064	5/16UNC X 3/4 HEX BOLT
20	4	900264	1/2UNC X 1 1/4 HEX BOLT
21	4	900265	1/2UNC X 1 1/2 HEX BOLT
22	4	900266	1/2UNC X 1 3/4 HEX BOLT
23	1	900390	5/8UNC X 2 1/2 SOCKET CAP SCR
24	4	900836	5/8UNF X 3 1/4 HEX BOLT GR8
25	3	910008	1/2UNC HEX NUT
26	8	914008	1/2UNC HEX STOVER NUT
27	14	914811	5/8UNF HEX NUT GR8
28	8	920501	5/16 LOCK WASHER
29	5	920504	1/2 LOCK WASHER
30	1	920505	5/8 LOCK WASHER
31	1	358759	LEG MT V-PLT WLD, 284T 94
32	1	358831	AIRIDE SPRING 98
33	2	900065	5/16UNC X 1" HEX BOLT
34	1	342635	NYL HOSE SLEEVE,2.64ID X 60.00
35	2	358990	NYLON GUIDE, 2100 LEG 99
36	1	358991	INNER KEEPER,NYL GUIDE,2100 99
37	1	358992	OUTER KEEPER,NYL GUIDE,2100 99
38	1	358993	NYLON GUIDE BACK PLATE,2100 99
39	1	483063	1.65 ID X 2.50 OD X .074T WASH
40	1	470338	AIR TANK VALVE,1/4MNPT W/CAP
41	3	900837	5/8UNF X 3 1/2 HEX BOLT GR8
42	2	910002	5/16UNC HEX NUT
43	1	910013	3/4UNF HEX NUT
44	2	914002	5/16UNC HEX STOVER NUT
45	1	920506	3/4 LOCK WASHER

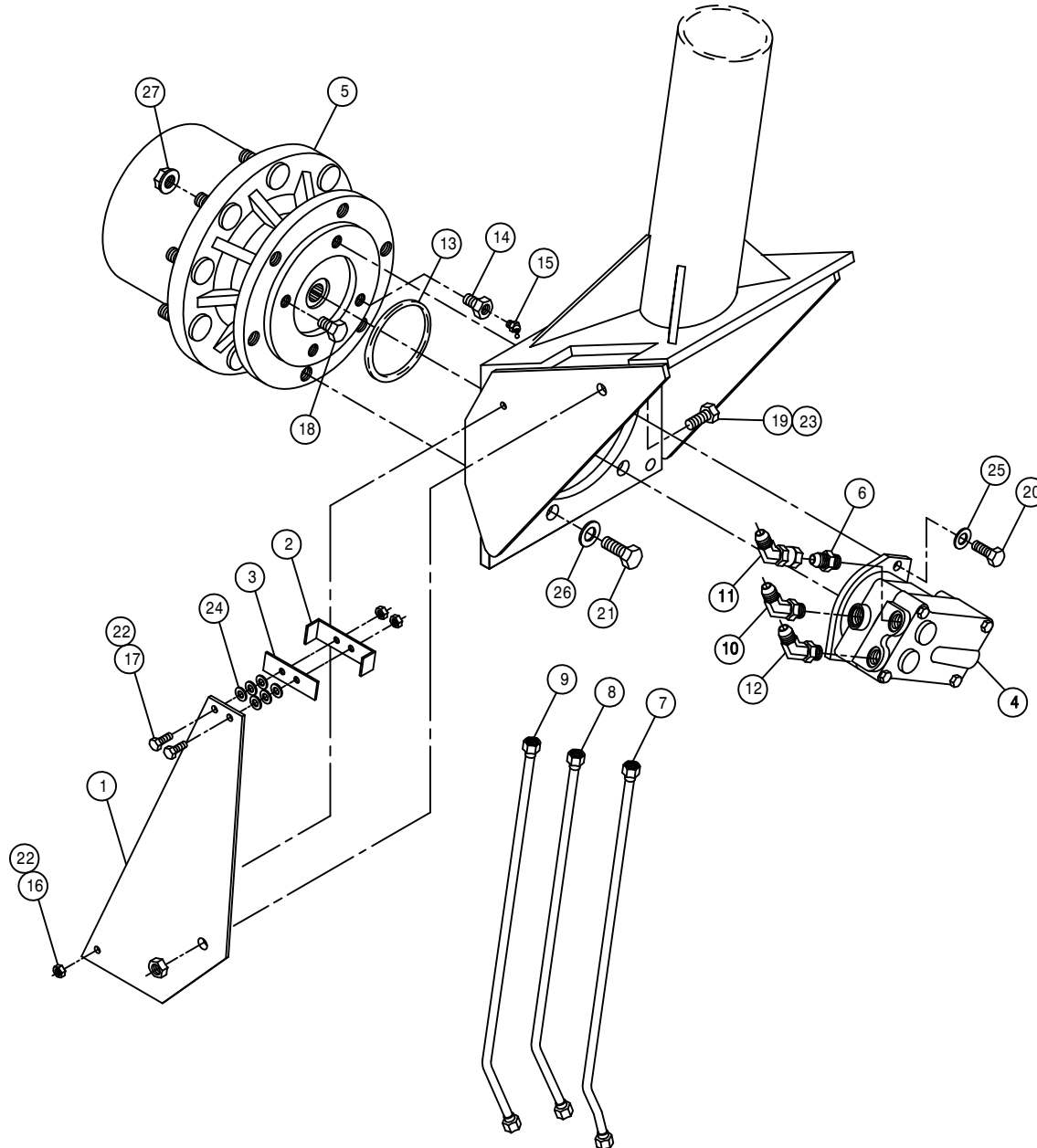

LEFT REAR LEG ASSEMBLY

DET.	QTY	PART NO.	DESCRIPTION
1	1	357863	HYD TUBE MT, 204SP LEG 2001
2	1	358739	FRT LEG HYD TUBE CLMP, 284 94
3	1	358740	FRT LEG HYD TUBE KPR, 284 94
4	1	610567	SUND M25-3000 WHL MTR 1.5CI
5	1	610660	TORQ HUB, 18:1 B-MT W1BFFZ
6	1	611126	7/8MJIC-7/8MOR ADPTR
7	1	615804	REAR LEG INNER HYD TUBE 204SP
8	1	615805	REAR LEG CNTR HYD TUBE 204SP
9	1	615806	REAR LEG OUTER HYD TUBE 204SP
10	1	618315	3/4MJIC-45-3/4MOR LBO
11	1	618628	7/8MJIC-45-7/8FJIC SWIV LBO
12	1	618644	7/8MJIC-45-7/8MOR LBO
13	1	870045	O-RING 4 1/8 OD X 4 ID
14	1	610556	1/2UNC X 1/2 ZERK BOLT T-HUB
15	1	471023	GREASE ZERK 1/4-28 X 45
16	1	900002	1/4UNC X 3/4 HEX BOLT
17	2	900006	1/4UNC X 1 3/4 HEX BOLT
18	1	900260	1/2UNC X 1/2 H BOLT GR2 UNPLT
19	1	900263	1/2UNC X 1" HEX BOLT
20	1	900265	1/2UNC X 1 1/2 HEX BOLT
21	6	900333	5/8UNC X 1 1/2 HEX BOLT
22	3	914000	1/4UNC HEX STOVER NUT
23	1	914008	1/2UNC HEX STOVER NUT
24	6	920000	1/4 SAE FLAT WASHER
25	2	920504	1/2 LOCK WASHER
26	6	920505	5/8 LOCK WASHER
27	9	470140	5/8UNF HEX SMTH FLANGE NUT PLT

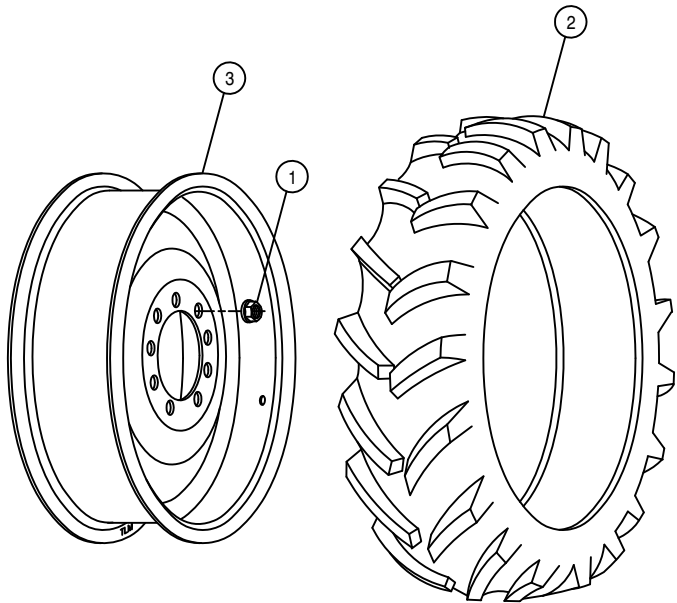

TIRE RIM ASSEMBLY

DET.	QTY	PART NO.	DESCRIPTION
1	9	470140	5/8UNF HEX SMTH FLANGE NUT PLT
2	1	820063	11.2-38 TL GOODYEAR TIRE
3	1	821050	RIM WLD, W10 X 38, W1M1 204

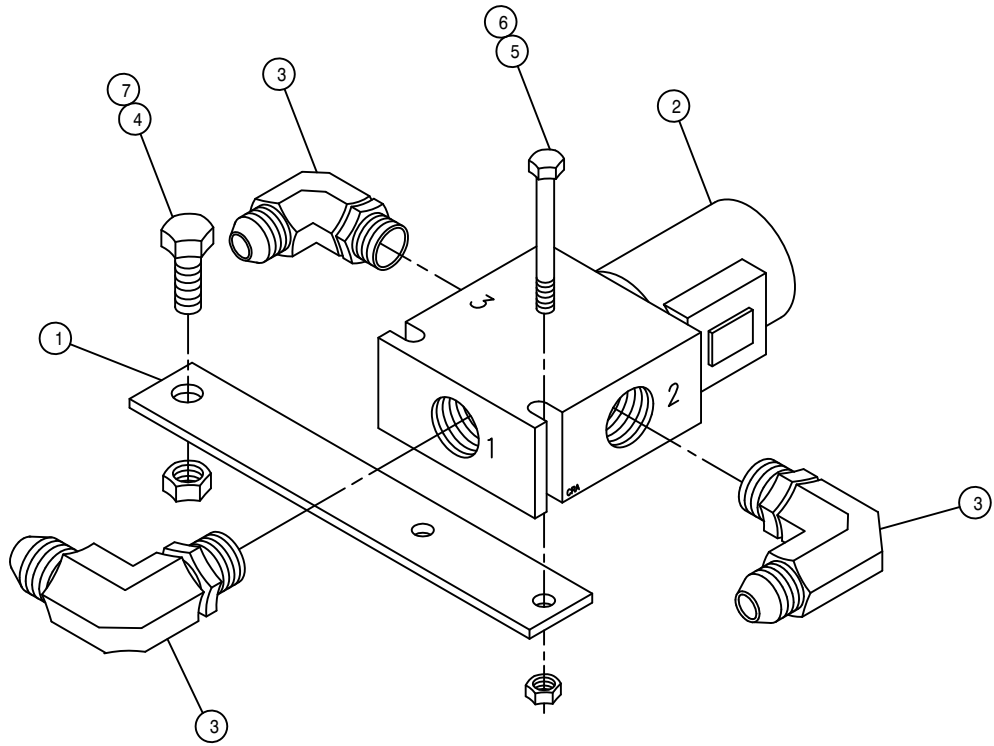

BRAKE SOLENOID ASSEMBLY

DET.	QTY	PART NO.	DESCRIPTION	
1	1	342332	PARK BRAKE SOL VLV MT	97
2	1	610318	HYD SOLE VLV, 2P-3W, 9/16FOR, 12V	
3	3	618119	9/16MJIC-90-9/16MOR LBO	
4	1	914004	3/8UNC HEX STOVER NUT	
5	2	900006	1/4UNC X 1 3/4 HEX BOLT	
6	2	914000	1/4UNC HEX STOVER NUT	
7	1	900129	3/8UNC X 1" HEX BOLT	

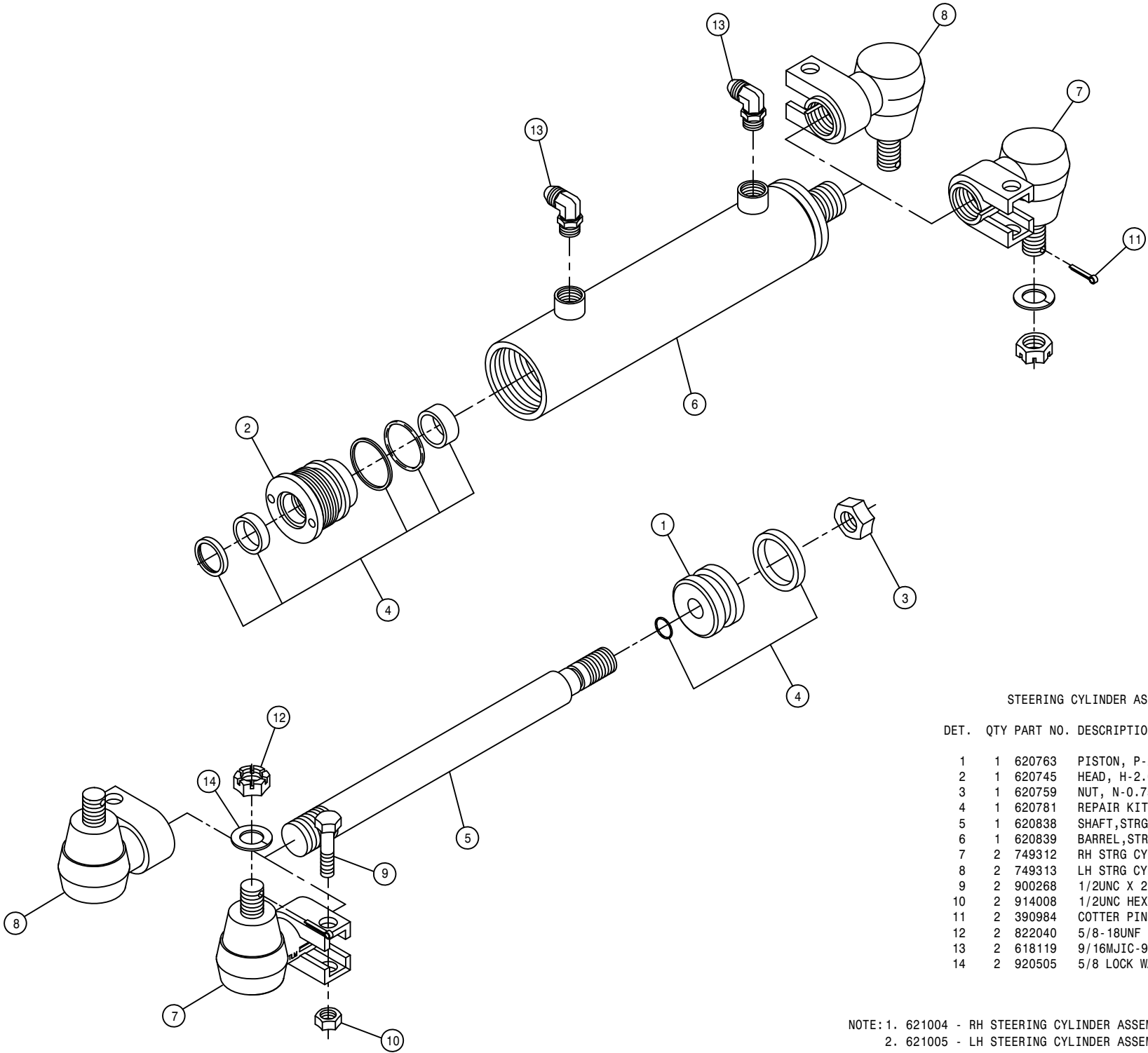

STEERING CYLINDER ASSEMBLY

DET.	QTY	PART NO.	DESCRIPTION
	1	620763	PISTON, P-2.00-107
	2	620745	HEAD, H-2.00-335
	3	620759	NUT, N-0.75-01
	4	620781	REPAIR KIT, HYD CYL, RK-2.00-803
	5	620838	SHAFT, STRG CYL, 2100 620835
	6	620839	BARREL, STRG CYL, 2100 620835
	7	749312	RH STRG CYL SWIV ASSY
	8	749313	LH STRG CYL SWIV ASSY
	9	900268	1/2UNC X 2 1/2 HEX BOLT
	10	914008	1/2UNC HEX STOVER NUT
	11	390984	COTTER PIN 1/8 X 1 1/4
	12	822040	5/8-18UNF SLOTTED HEX NUT
	13	618119	9/16MJIC-90-9/16MOR LBO
	14	920505	5/8 LOCK WASHER

NOTE: 1. 621004 - RH STEERING CYLINDER ASSEMBLY W/CYL SWIV DET.7  
 2. 621005 - LH STEERING CYLINDER ASSEMBLY W/CYL SWIV DET.8  
 3. 620835 - STEERING CYLINDER ASSEMBLY W/O CYL SWIV INCLUDES ITEMS 1-6



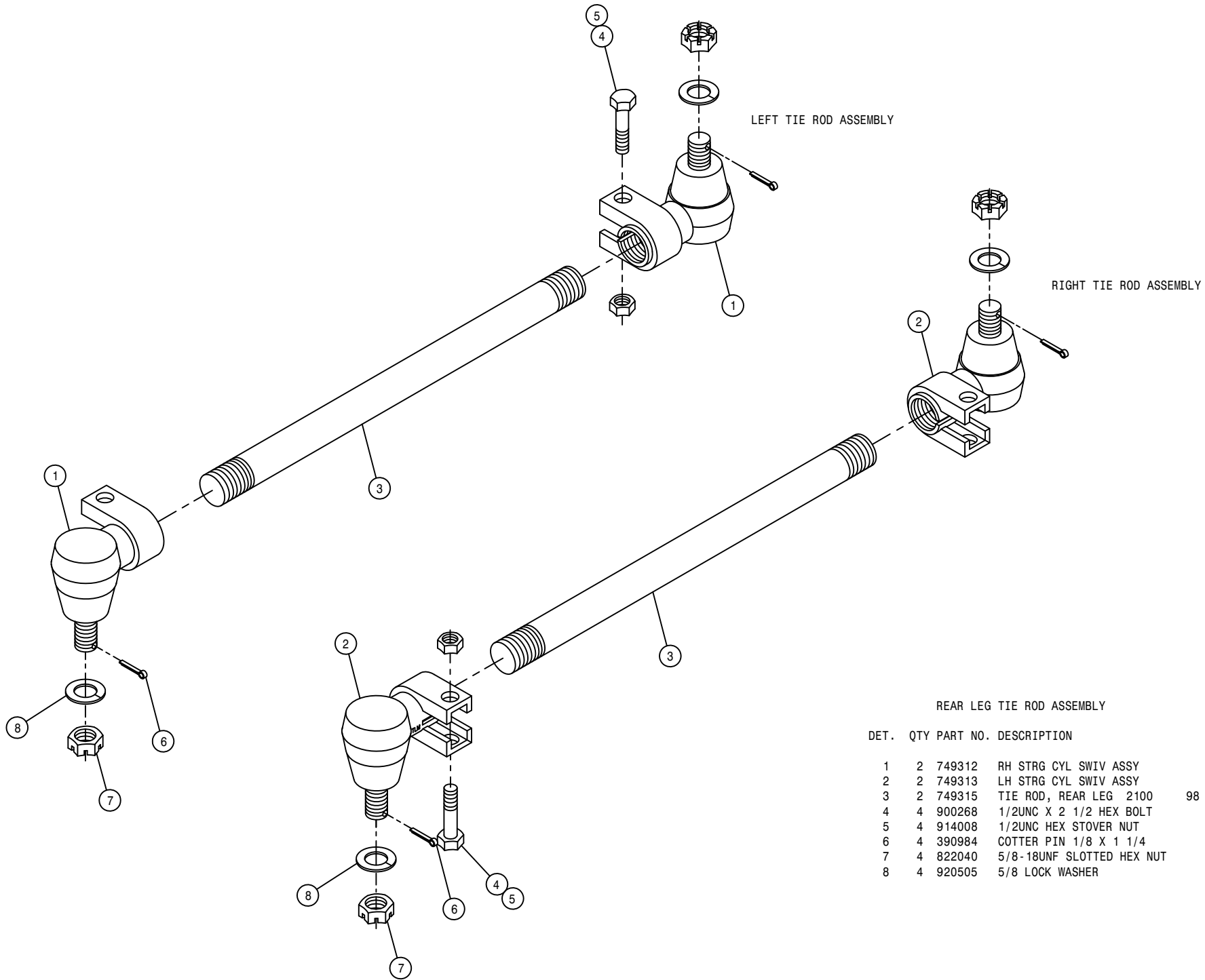

DET.	QTY	PART NO.	DESCRIPTION	
	1	2 749312	RH STRG CYL SWIV ASSY	
	2	2 749313	LH STRG CYL SWIV ASSY	
	3	2 749315	TIE ROD, REAR LEG 2100	98
	4	4 900268	1/2UNC X 2 1/2 HEX BOLT	
	5	4 914008	1/2UNC HEX STOVER NUT	
	6	4 390984	COTTER PIN 1/8 X 1 1/4	
	7	4 822040	5/8-18UNF SLOTTED HEX NUT	
	8	4 920505	5/8 LOCK WASHER	

### HYDRAULIC TANK ASSEMBLY

DET.	QTY	PART NO.	DESCRIPTION
1	1	501102	1/4 PIPE PLUG
2	1	504210	RED BUSH 3/4 NPT X 1/2 NPT
3	2	504702	CLOSE NIPPLE .75NPT
4	1	504955	BLK PIPE TEE .75NPT
5	1	505203	BLK PIPE NIPPLE 1.00NPT-4.00
6	1	505213	RED BUSH 1 X 3/4 BLK MAL
7	4	505300	BLK PIPE EL 90DEG 1.00NPT
8	1	506303	BLK PIPE EL 90DEG 1.25NPT
9	1	506602	PIPE NIPPLE 1 1/4NPT-2 1/2
10	1	605600	MICHIGAN RESERVOIR FILTER
11	1	605601	PARKER FILTER ASSY,10M,1.25NPT
12	2	605603	LINE SUMP DIFFUSER
13	1	611052	FILLER BREATHER 3/4NPT
14	1	614453	DIPSTICK, 8IN
15	1	618018	9/16MJIC-1/2MNPT ADPTR
16	1	618520	1/4MNPT RUN TEE-9/16MJIC
17	1	610305	3/4MJIC-90-3/4MNPT LBO
18	2	714560	1NPT X 1 HOSE BARB
19	1	715664	1 1/4 NPT X 1 HOSE BARB
20	1	760090	RECEIVER PLT WLD 8240
21	1	760097	OIL TANK WLD 8240 1982
22	1	763039	HYD MTR MTG PLT GSKT
23	12	900064	5/16UNC X 3/4 HEX BOLT
24	12	920001	5/16 SAE FLAT WASHER
25	2	341360	OIL TANK STRAP WLD 8240 1982
26	4	914004	3/8UNC HEX STOVER NUT
27	3	520138	1.38/1.56 T-BOLT HOSE CLAMP
28	1	605602	PARKER FILTER ELEMENT,10MICRON
29	1	506410	BLK PIPE ST EL 90DEG 1.25NPT
30	1	504001	RED BUSH 3/4 X 1/4 BLK MAL
31	1	470290	LIQUID LEVEL SWITCH, 1/2MNPT
32	1	504900	PIPE PLUG .75NPT SQ HD
33	1	504400	BLK PIPE CROSS .75NPT
34	1	618135	3/4 HOSE BARB-90-3/4MNPT
35	1	618486	9/16FJIC SW RUN TEE-9/16MJIC

\*NOTE: DETAIL 34 IS USED WITH THE CUTTER OPTION.

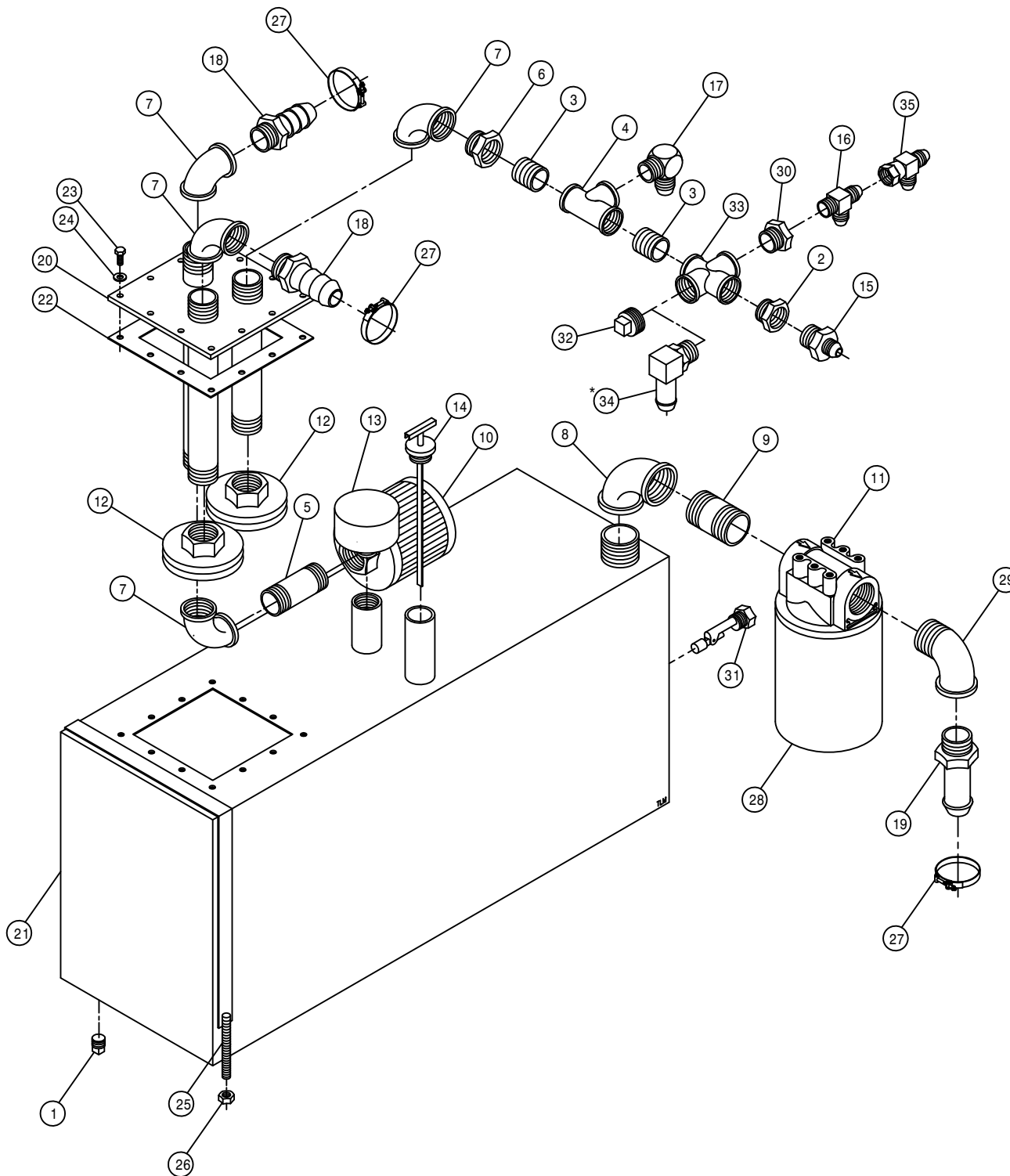

FUEL TANK ASSEMBLY

DET. QTY PART NO. DESCRIPTION

1	2	291428	FUEL SENDER 19 IN.	
2	10	473902	NO 8 X 1/2 PAN HD MET SC	
3	2	501102	1/4 PIPE PLUG	
4	4	501451	BLK PIPE EL 90DEG .25NPT	
5	2	760149	FUEL TANK WLD 200-280	90
6	2	761200	GAS CAP	
7	2	783303	1/4 NPT X 5/16 HOSE BARB, BRS	
8	2	601324	HOSE, 3/8 X 90 FUEL LINE	
9	1	760153	RH FUEL TNK MT WLD 200-280 90	
10	1	760154	LH FUEL TNK MT WLD 200-280 90	
11	4	760162	FUEL TANK BAND WLD 200-280 90	
12	1	610529	FUEL SELECTOR VALVE W/RETURN	
13	1	610530	5 WIRE CONNECTOR FOR 610529	
14	1	601421	HOSE, 5/16 X 50 FUEL LINE	
15	8	914008	1/2UNC HEX STOVER NUT	
16	2	601301	HOSE, 5/16 X 90 FUEL LINE	
17	14	520120	HOSE CLAMP NO 4 STAINLESS	
18	2	900064	5/16UNC X 3/4 HEX BOLT	
19	4	914004	3/8UNC HEX STOVER NUT	
20	8	900264	1/2UNC X 1 1/4 HEX BOLT	
21	2	783304	1/4 NPT X 3/8 HOSE BARB, BRS	
22	1	601322	HOSE, 3/8 X 26 FUEL LINE	
23	2	316281	FUEL STRAINER, IN-LINE, DIESEL	
24	2	601393	HOSE, 3/8 X 3 FUEL LINE	
25	2	291464	GSKT FUEL SENDER, FOR 291428	
26	4	470121	1/4UNC HEX FLANGE LOCK NUT	

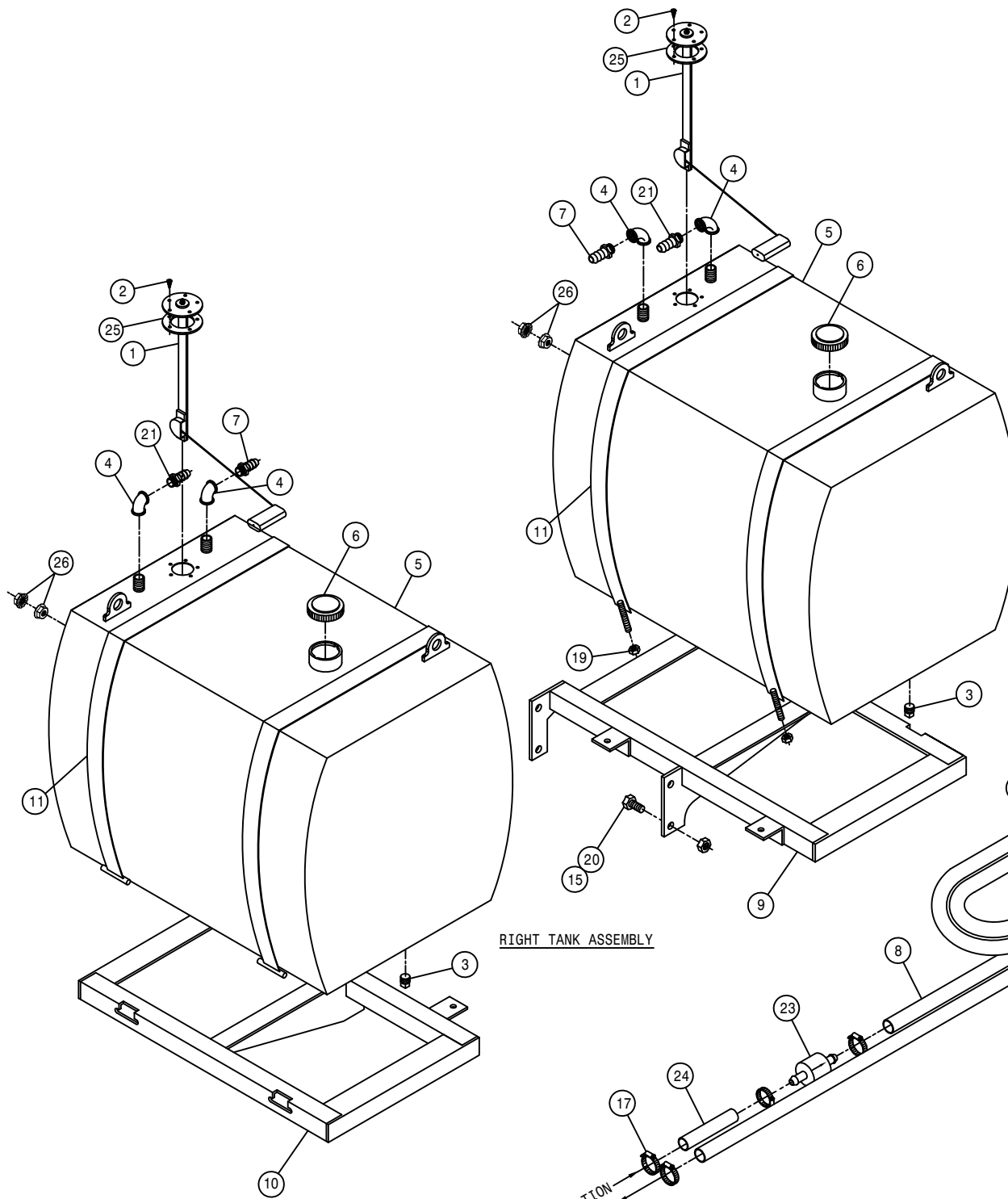

LEFT TANK ASSEMBLY

RIGHT TANK ASSEMBLY

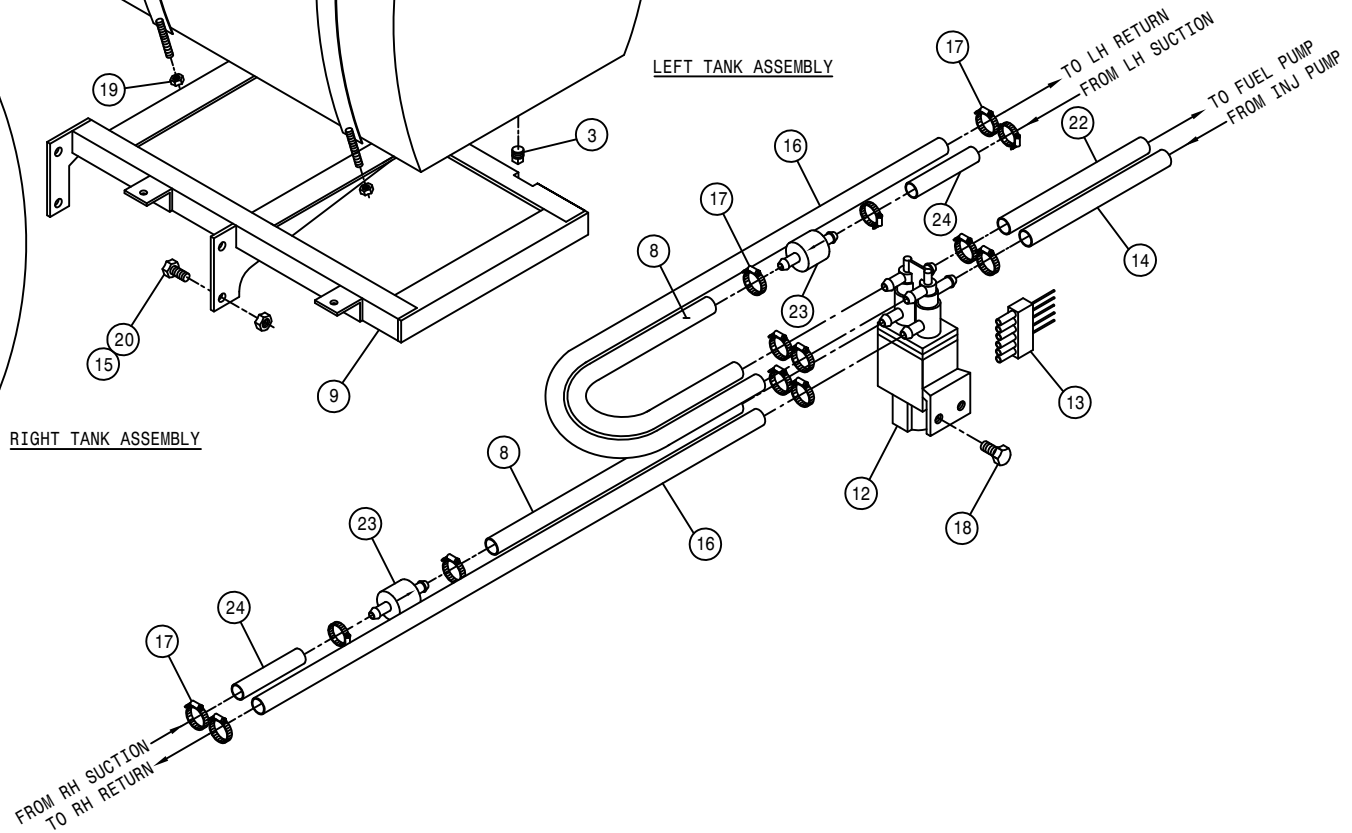

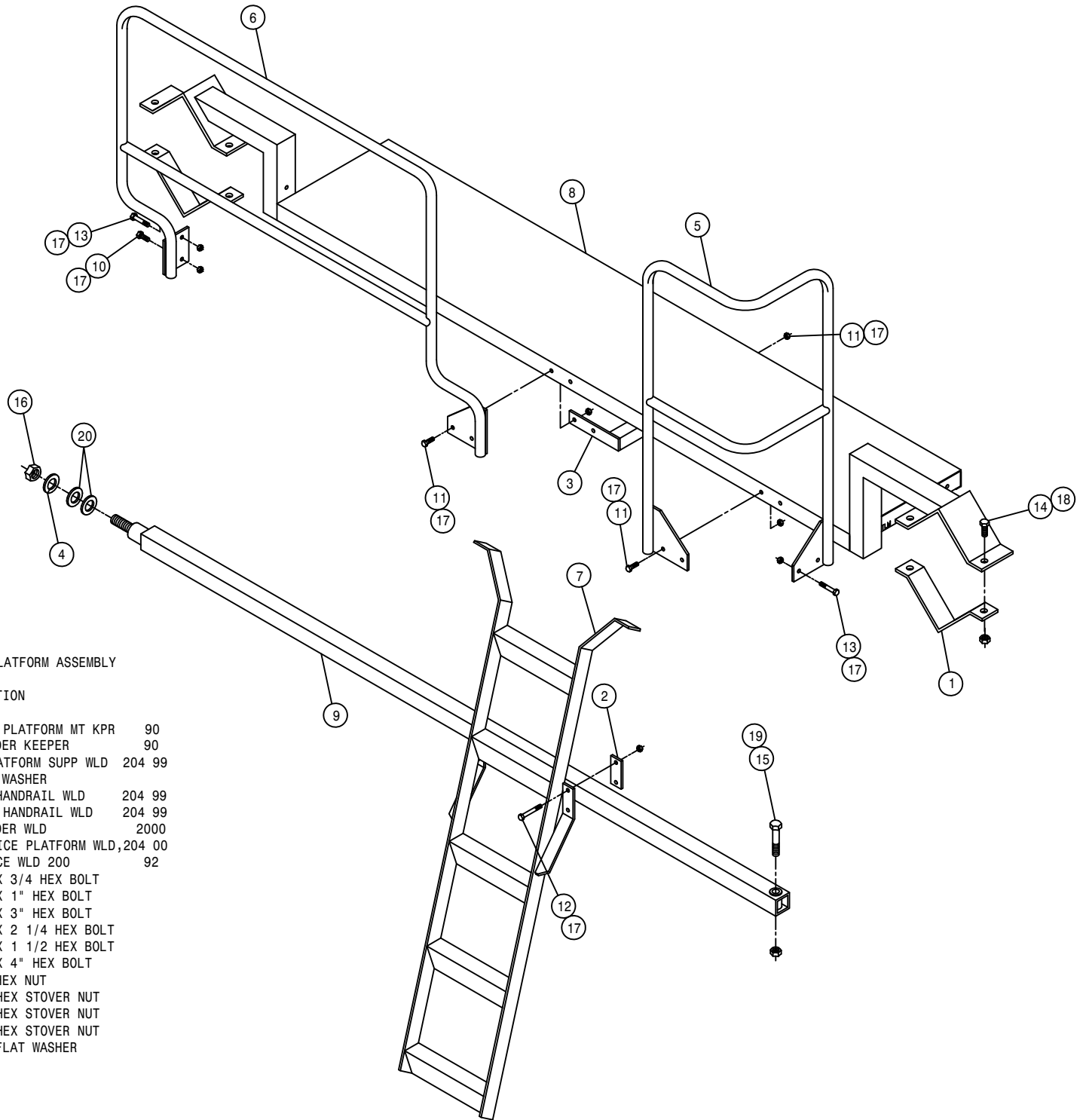

RH LADDER AND SERVICE PLATFORM ASSEMBLY

DET. QTY PART NO. DESCRIPTION

1	2	341900	SERVICE PLATFORM MT KPR	90
2	2	341912	200 LADDER KEEPER	90
3	1	342673	SERV PLATFORM SUPP WLD	204 99
4	1	920508	1" LOCK WASHER	
5	1	342681	RH FRT HANDRAIL WLD	204 99
6	1	342687	RH REAR HANDRAIL WLD	204 99
7	1	342700	204 LADDER WLD	2000
8	1	342710	RH SERVICE PLATFORM WLD,	204 00
9	1	358673	LEG BRACE WLD 200	92
10	1	900128	3/8UNC X 3/4 HEX BOLT	
11	5	900129	3/8UNC X 1" HEX BOLT	
12	4	900136	3/8UNC X 3" HEX BOLT	
13	3	900170	3/8UNC X 2 1/4 HEX BOLT	
14	4	900265	1/2UNC X 1 1/2 HEX BOLT	
15	1	900410	3/4UNC X 4" HEX BOLT	
16	1	910017	1" UNC HEX NUT	
17	13	914004	3/8UNC HEX STOVER NUT	
18	4	914008	1/2UNC HEX STOVER NUT	
19	1	914012	3/4UNC HEX STOVER NUT	
20	2	920008	1" SAE FLAT WASHER	

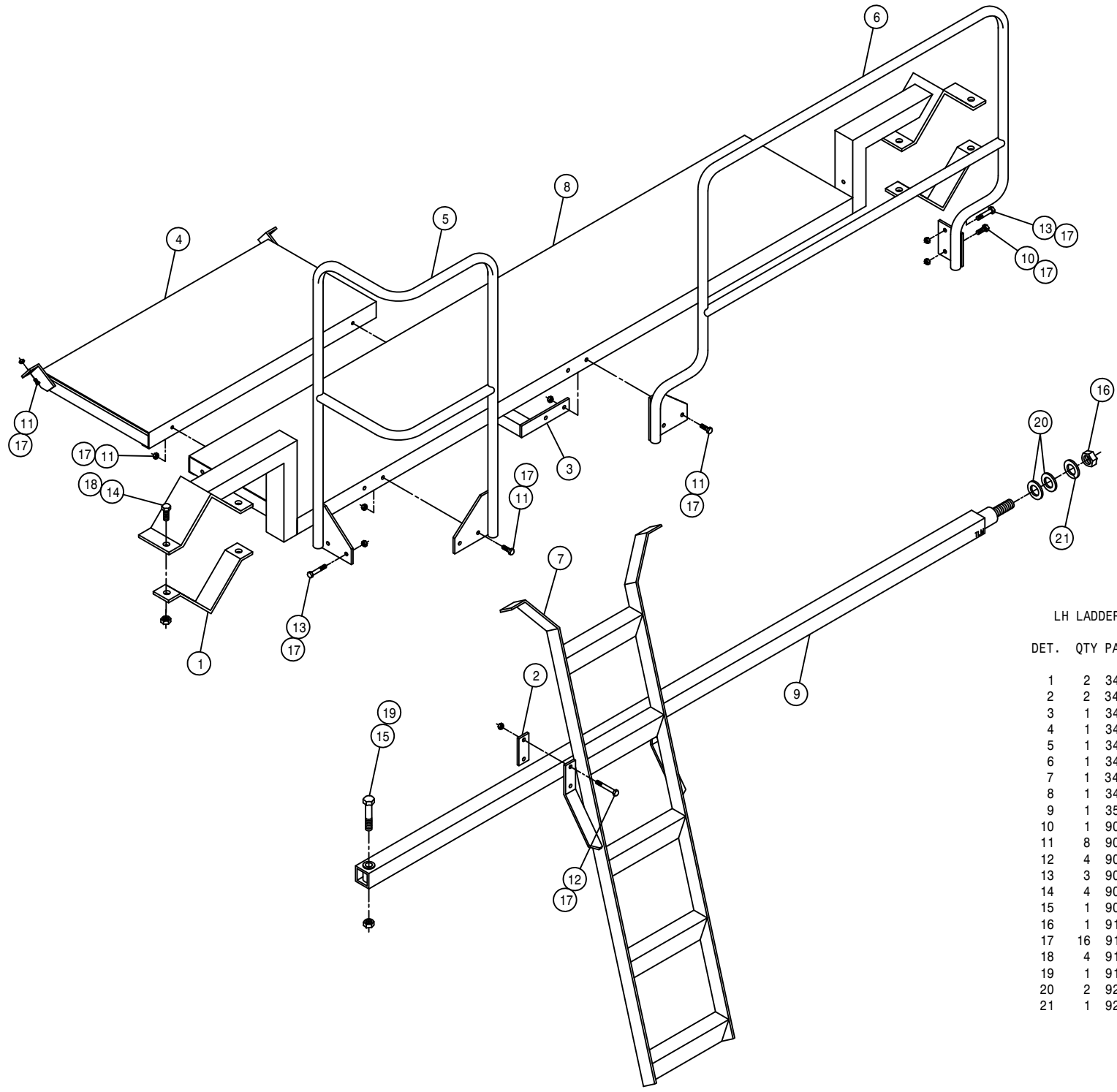

LH LADDER AND SERVICE PLATFORM ASSEMBLY

DET.	QTY	PART NO.	DESCRIPTION	
1	2	341900	SERVICE PLATFORM MT KPR	90
2	2	341912	200 LADDER KEEPER	90
3	1	342673	SERV PLATFORM SUPP WLD	204 99
4	1	342677	SERV PLATFORM STEP WLD	204 99
5	1	342685	LH FRT HANDRAIL WLD	204 99
6	1	342688	LH REAR HANDRAIL WLD	204 99
7	1	342700	204 LADDER WLD	2000
8	1	342711	LH SERVICE PLATFORM WLD,204	00
9	1	358673	LEG BRACE WLD 200	92
10	1	900128	3/8UNC X 3/4 HEX BOLT	
11	8	900129	3/8UNC X 1" HEX BOLT	
12	4	900136	3/8UNC X 3" HEX BOLT	
13	3	900170	3/8UNC X 2 1/4 HEX BOLT	
14	4	900265	1/2UNC X 1 1/2 HEX BOLT	
15	1	900410	3/4UNC X 4" HEX BOLT	
16	1	910017	1" UNC HEX NUT	
17	16	914004	3/8UNC HEX STOVER NUT	
18	4	914008	1/2UNC HEX STOVER NUT	
19	1	914012	3/4UNC HEX STOVER NUT	
20	2	920008	1" SAE FLAT WASHER	
21	1	920508	1" LOCK WASHER	

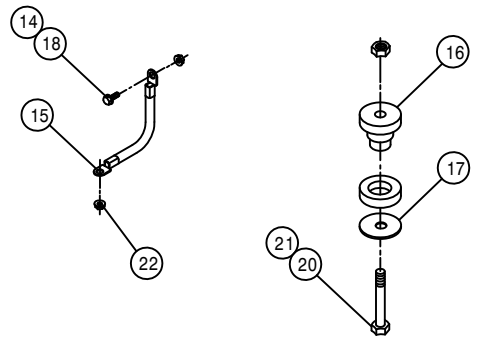
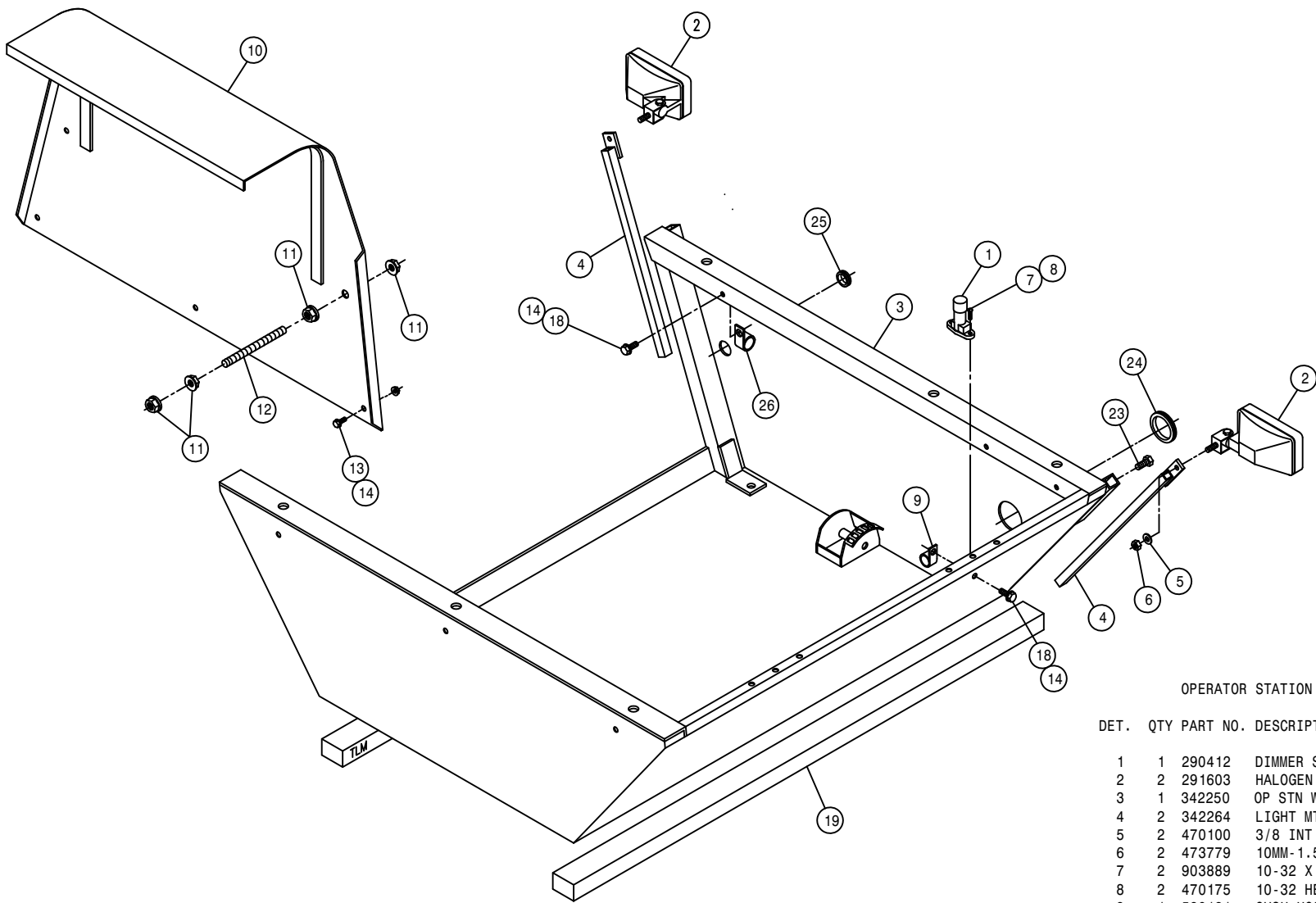

OPERATOR STATION ASSEMBLY

DET.	QTY	PART NO.	DESCRIPTION	
1	1	290412	DIMMER SWITCH	
2	2	291603	HALOGEN WORKLAMP, SIDE MT 12V	
3	1	342250	OP STN WLD, 204	94
4	2	342264	LIGHT MT WLD, 204	94
5	2	470100	3/8 INT TOOTH LOCK WASHER	
6	2	473779	10MM-1.50 HEX NUT	
7	2	903889	10-32 X 3/4 SLT RDHD MACH SCR	
8	2	470175	10-32 HEX FLANGE LOCK NUT	
9	1	520121	CUSH HOSE CLAMP 1IN X 3/4W	
10	1	342098	NOISE DEFLECTOR SHIELD WLD, 204	
11	8	470087	3/8UNC HEX FLANGE LOCK NUT	
12	2	314929	3/8UNC X 3.00 STUD BOLT, FULL	
13	3	470122	1/4UNC X 1/2 FLANGE HEX BOLT	
14	6	470121	1/4UNC HEX FLANGE LOCK NUT	
15	1	290107	GROUND CABLE, 8" X 4GA .406LUGS	
16	4	311051	RUBBER MOUNT, RB3-350	
17	4	311052	SNUBBING WASHER FOR 311051	
18	3	470118	1/4UNC X 3/4 FLANGE HEX BOLT	
19	2	659704	FOAM, 2" THK X 2" WIDE X 42" LG	
20	4	900342	5/8UNC X 4" HEX BOLT	
21	4	914010	5/8UNC HEX STOVER NUT	
22	1	914004	3/8UNC HEX STOVER NUT	
23	2	900128	3/8UNC X 3/4 HEX BOLT	
24	1	473915	GROMMET, 1.500ID .062GW 1.750GD	
25	1	470067	GROMMET, .250ID .125GW .375GD	
26	2	520118	CUSH HOSE CLAMP 1/2D X 1/2W	

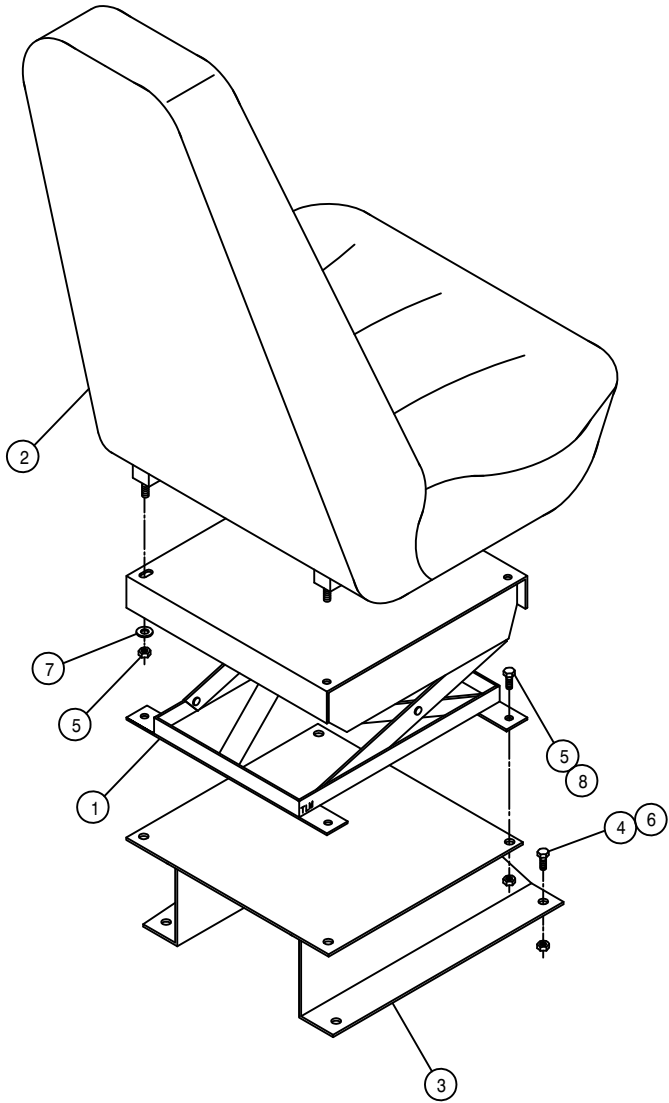

SEAT ASSEMBLY

DET.	QTY	PART NO.	DESCRIPTION
1	1	330015	SUSPENSION ASSY TRIMLINE SEAT
2	1	330017	TRIMLINE SEAT, MID HIGH, VINYL
3	1	341554	SEAT MT WLD TRIMLINE SEAT
4	4	900129	3/8UNC X 1" HEX BOLT
5	8	914002	5/16UNC HEX STOVER NUT
6	4	914004	3/8UNC HEX STOVER NUT
7	2	920001	5/16 SAE FLAT WASHER
8	4	900064	5/16UNC X 3/4 HEX BOLT

INSTRUMENT PANEL ASSEMBLY

DET. QTY PART NO. DESCRIPTION

1	1	290401	FUEL GAUGE FOR 2.125 DIA HOLE
2	1	291203	HOUR METER, 12/24VDC BLACK BEZ
3	1	291609	OIL PRESS GAUGE, 80PSI
4	1	291611	VOLTMETER, 8V TO 18V DC
5	4	291612	LIGHT KIT FOR 2" GAUGE
6	1	291641	DIGITAL MPH/RPM INDICATOR W/P
7	1	314436	TEMP GA 100-280 DEG LIGHTED
8	1	342068	DIGITAL MPH/RPM IND KEEPER 94
9	1	342232	INSTRUMENT PANEL, 204 94
10	1	342233	INSTRUMENT HSG WLD, 204 94
11	1	390318	INDICATOR LIGHT, RED
12	1	470204	GROMMET, 1.000ID .125GW 1.375GD
13	1	470224	SNAP PLUG, BLK NYL, .50 DIA
14	2	900263	1/2UNC X 1" HEX BOLT
15	2	193011	EDGE GUARD, BLK
16	4	903710	10-32X5/8 PHIL PANHD MACH SCR
17	2	920504	1/2 LOCK WASHER
18	1	314901	FILTER MINDER AIR RESTRICT GA
19	4	470165	10-32 NUTSERT .020-.100 MATL

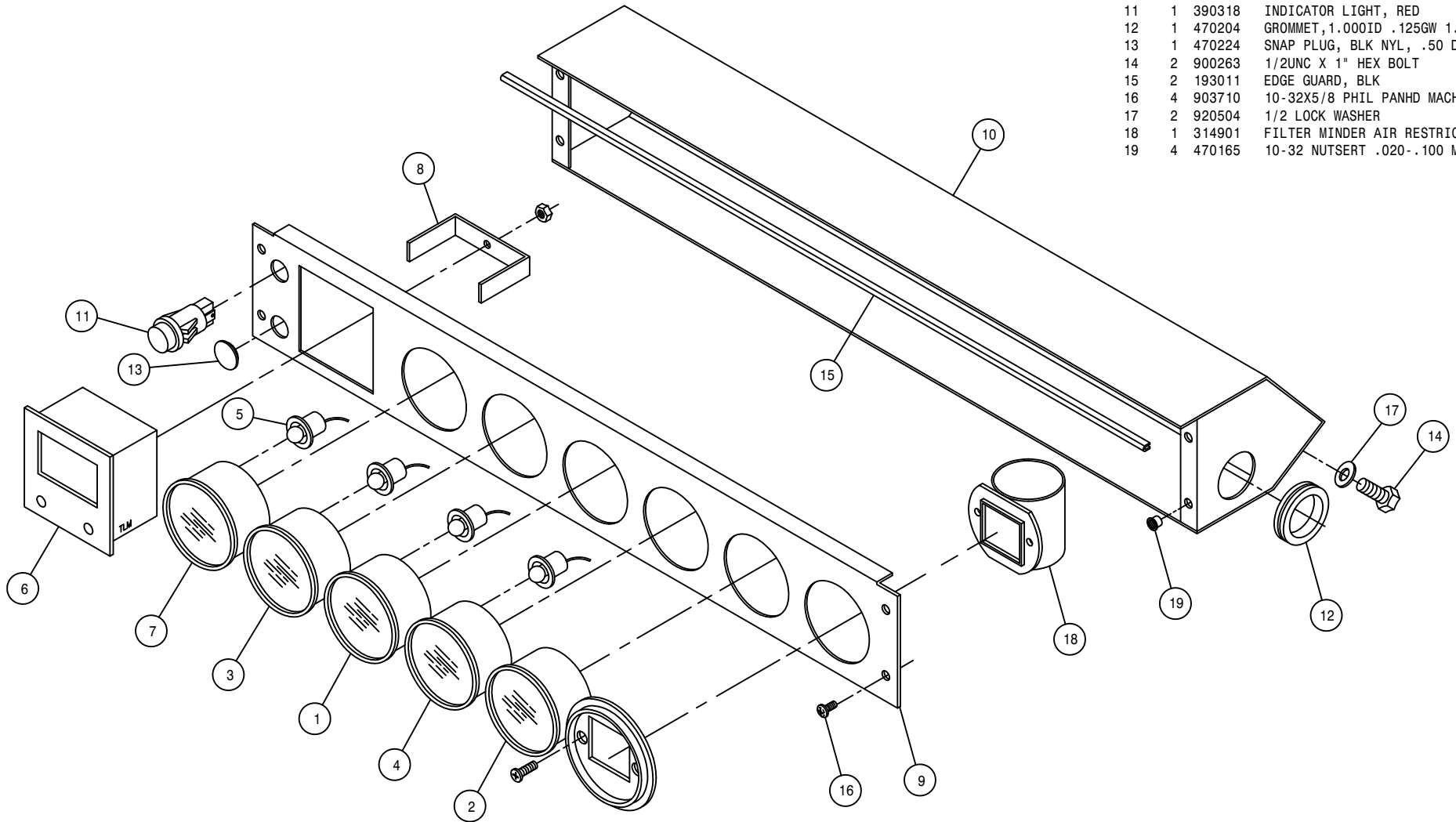



STEERING POST ASSEMBLY

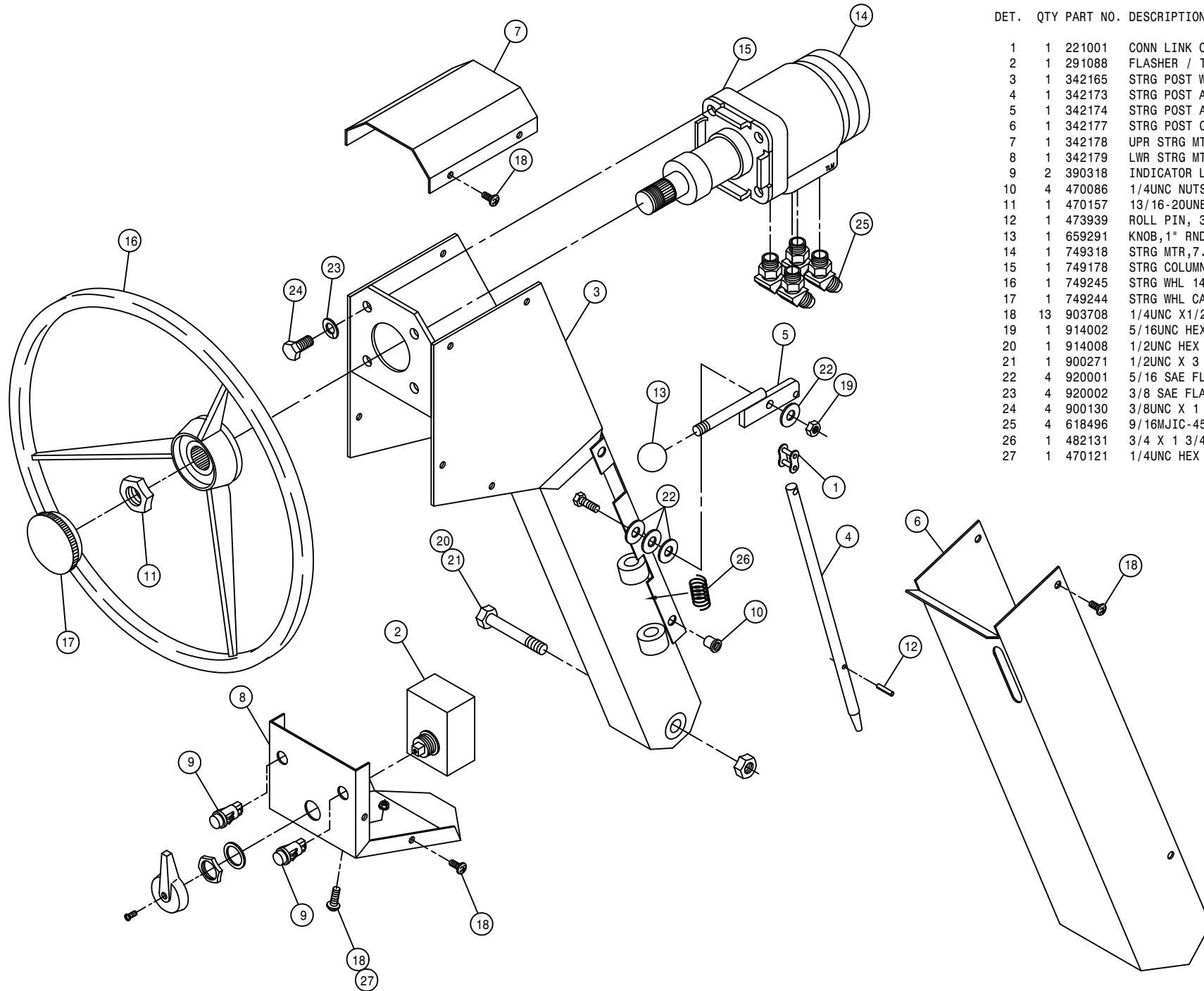

DET.	QTY	PART NO.	DESCRIPTION
	1	221001	CONN LINK CLIP TYPE RC50
	2	291088	FLASHER / TURN SIGNAL SWITCH
	3	342165	STRG POST WLD, 284 CAB 94
	4	342173	STRG POST ADJ PIN, 284 CAB 94
	5	342174	STRG POST ADJ PIN LEVER WLD94
	6	342177	STRG POST COVER, 284 CAB 94
	7	342178	UPR STRG MTR HSNG COVER 94
	8	342179	LWR STRG MTR HSNG COVER 94
	9	390318	INDICATOR LIGHT, RED
	10	470086	1/4UNC NUTSERT .020-.100MATL
	11	1470157	13/16-20UNEF HEX NUT STRG WHL
	12	473939	ROLL PIN, 3/16DIA X 7/8
	13	659291	KNOB, 1" RND, BLK, 3/8-16
	14	749318	STRG MTR, 7.3CID, NON-LOAD 1031
	15	749178	STRG COLUMN 2.5IN LONG
	16	749245	STRG WHL 14.0 DIA
	17	749244	STRG WHL CAP FOR 749245
	18	903708	1/4UNC X 1/2 PHIL PNHD MACHSCR
	19	914002	5/16UNC HEX STOVER NUT
	20	914008	1/2UNC HEX STOVER NUT
	21	900271	1/2UNC X 3 1/4 HEX BOLT
	22	920001	5/16 SAE FLAT WASHER
	23	920002	3/8 SAE FLAT WASHER
	24	900130	3/8UNC X 1 1/4 HEX BOLT
	25	618496	9/16MJIC-45-3/4MOR LBO
	26	482131	3/4 X 1 3/4 COMPRSN SPRING
	27	470121	1/4UNC HEX FLANGE LOCK NUT

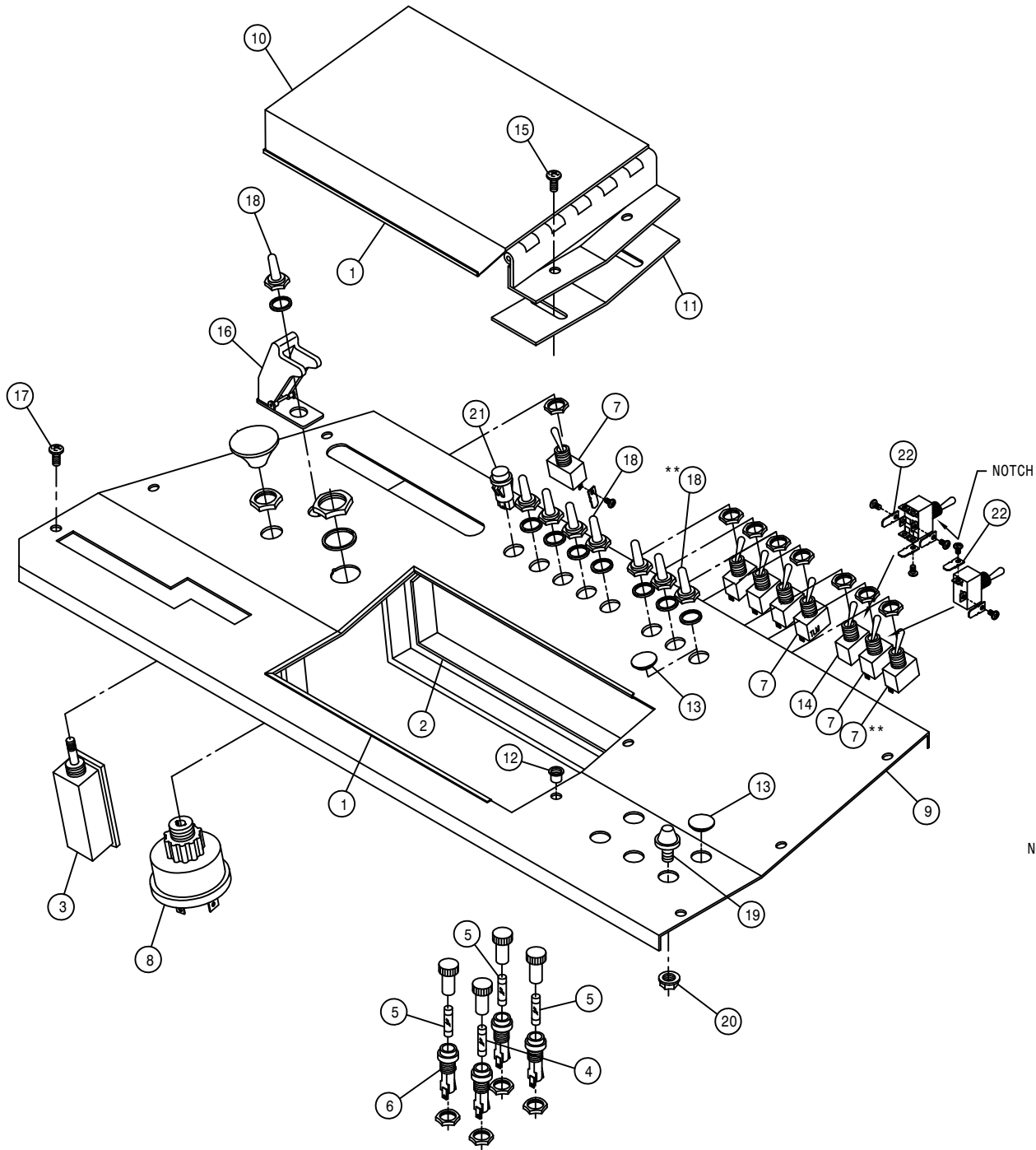

CONSOLE PANEL ASSEMBLY

DET.	QTY	PART NO.	DESCRIPTION
1	2	193011	EDGE GUARD, BLK
2	2	193037	STICKERTITE 1/8 X 3/4
3	1	290046	LIGHT SWITCH TWO POSITION
4	1	291602	FUSE 10 AMP
5	3	298004	20 AMP FUSE SFE 20
6	4	298011	FUSE HOLDER
7	7	298012	TOGGLE SWITCH
8	1	321020	IGN SWITCH, SEALED 5 POLE
9	1	342237	CONSOLE PANEL WLD, 204 94
10	1	342240	CONTROL BOX COVER WLD, 204 94
11	1	342244	CONTROL BOX KEEPER, 204 94
12	2	470165	10-32 NUTSERT .020-.100 MATL
13	2	470224	SNAP PLUG, BLK NYL, .50 DIA
14	1	610412	TOGGLE SWITCH FOR FUEL VLV
15	2	903710	10-32X5/8 PHIL PANHD MACH SCR
16	1	291655	AIRCRAFT TOGGLE SWITCH GUARD
17	6	903708	1/4UNC X1/2 PHIL PNHD MACHSCR
18	8	470001	RUBBER BOOT W NUT FOR 298012
19	1	470230	1/2 RUBBER BUMPER, 1/4-20 STUD
20	1	470121	1/4UNC HEX FLANGE LOCK NUT
21	1	390318	INDICATOR LIGHT, RED
22	6	291644	.250MALE FASTON-#6 RING ADAPT

NOTE: ITEMS WITH (\*\*) ARE USED WITH THE WINDSHIELD WIPER IN THE CAB OPTION.

CONSOLE ASSEMBLY

DET. QTY PART NO. DESCRIPTION

DET.	QTY	PART NO.	DESCRIPTION
1	1	293093	TERMINAL BLOCK 6 POS - 2 ROW
2	1	342248	CONSOLE BRACE, 204 94
3	1	342216	DRINK HOLDER MT BRKT 94
4	6	470086	1/4UNC NUTSERT .020-.100MATL
5	4	470175	10-32 HEX FLANGE LOCK NUT
6	1	470214	SPILLMASTER DRINK HOLDER
7	2	291197	CIRCUIT BREAKER,30AMP,INLINEMT
8	1	342245	CONSOLE WLD, 204 94
9	1	291024	CIRCUIT BREAKER,40AMP,INLINEMT
10	4	470121	1/4UNC HEX FLANGE LOCK NUT
11	3	470118	1/4UNC X 3/4 FLANGE HEX BOLT
12	4	903710	10-32X5/8 PHIL PANHD MACH SCR
13	7	903812	6-32 X 1/2 SLT RD HD MACH SCR
14	2	903814	6-32 X 3/4 SLT RD HD MACH SCR
15	9	910022	6-32 HEX NUT
16	1	910024	8-32 HEX NUT
17	1	470231	1/4UNC X 1" FLANGE HEX BOLT
18	2	291640	RELAY, 12V 20/30AMP BOSCH
19	1	903844	8-32 X 1/2 SLT RD HD MACH SCR

NOTE: 1. ITEMS MARKED WITH A (\*) ARE USED WITH THE CAB OPTION.

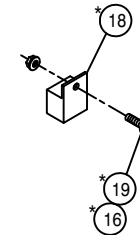
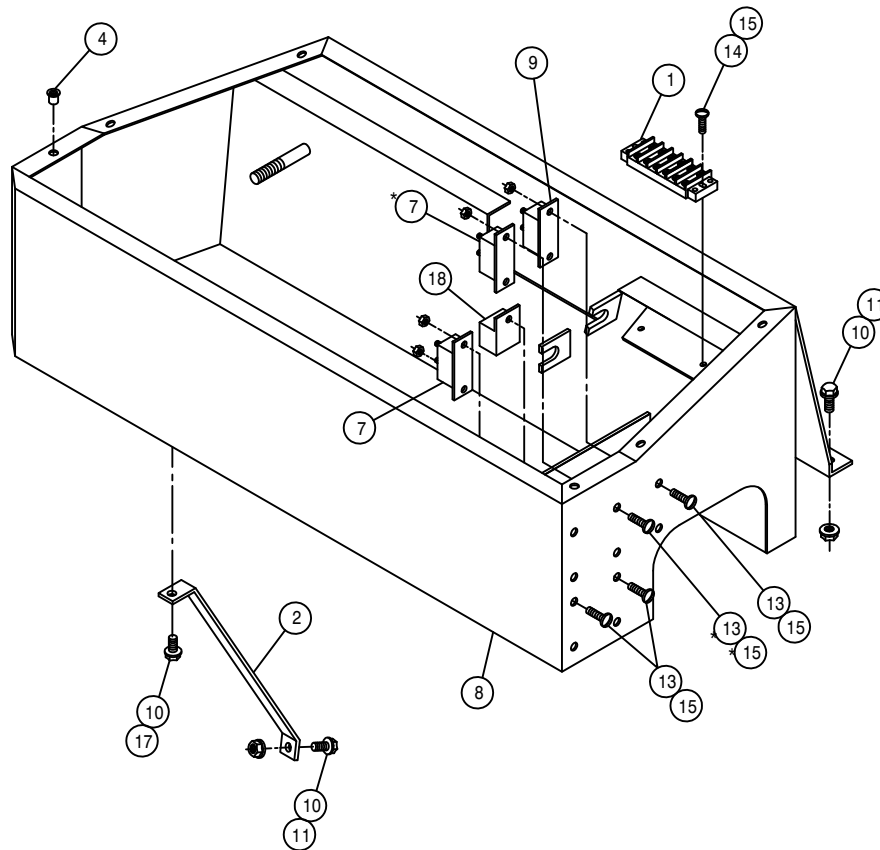
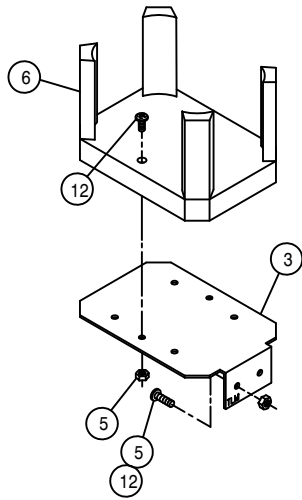

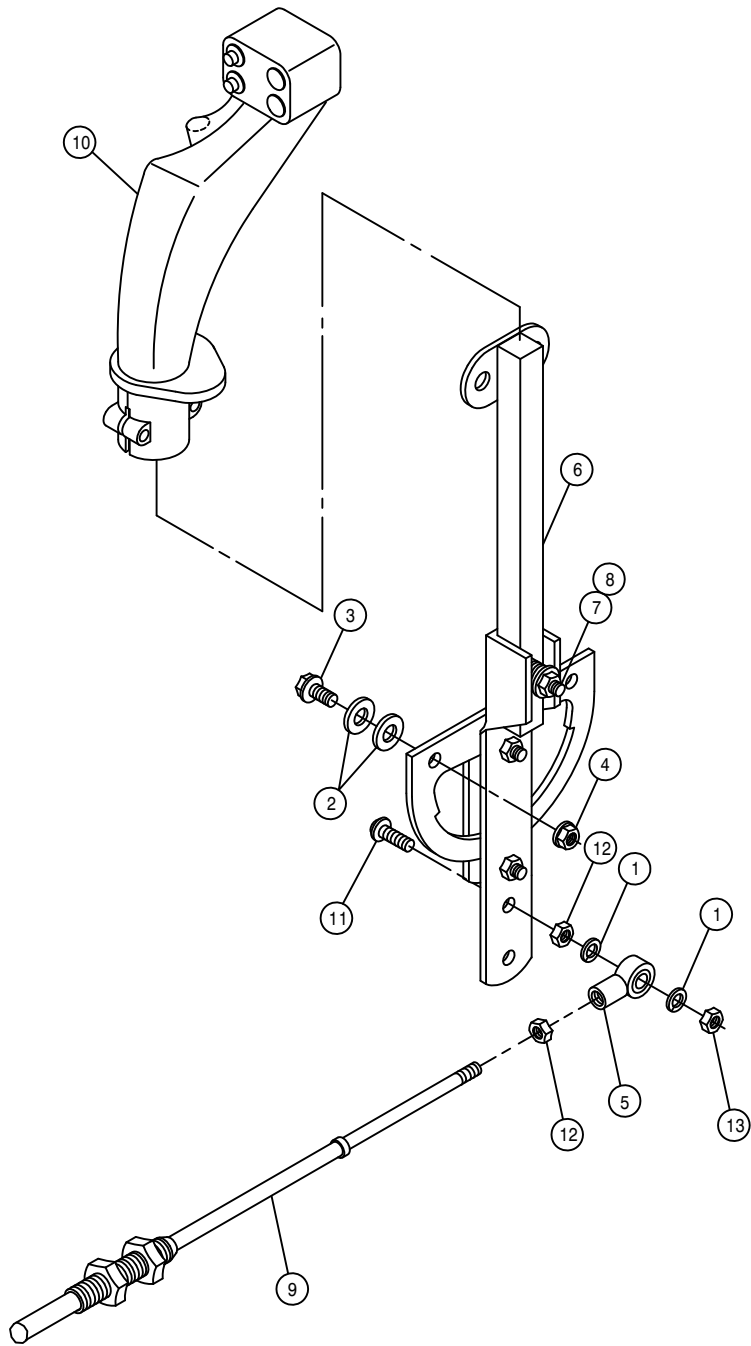

HYDROSTATIC LEVER ASSEMBLY

DET. QTY PART NO. DESCRIPTION

1	2	920510	#10 LOCK WASHER
2	4	920000	1/4 SAE FLAT WASHER
3	2	470118	1/4UNC X 3/4 FLANGE HEX BOLT
4	2	470121	1/4UNC HEX FLANGE LOCK NUT
5	1	473921	BALL JOINT NO 10-32 THD
6	1	606907	HYDST CTRL LEVER ASSY 204-284
7	1	900005	1/4UNC X 1 1/2 HEX BOLT
8	1	914000	1/4UNC HEX STOVER NUT
9	1	785003	CTRL CABLE 10-32 4IN X 112 LG
10	1	785077	FASSE EZ-3 CONTROL HANDLE,204
11	1	903893	10-32 X 1" SLT RD HD MACH SCR
12	2	910027	10-32 HEX NUT
13	1	914027	10-32 HEX STOVER NUT

THROTTLE LEVER ASSEMBLY

DET. QTY PART NO. DESCRIPTION

1	1	499001	SPRING HYDRO CONTROL
2	1	785007	KNOB, 1 3/16" BALL, RED, 3/8-16
3	1	785046	FRICTION DISC 3-333 X .38
4	1	785066	CTRL CABLE 10-32 4IN X 129 IN
5	1	785067	THROT LEVER WLD, GAS/DIESEL 94
6	1	903893	10-32 X 1" SLT RD HD MACH SCR
7	2	910027	10-32 HEX NUT
8	1	914004	3/8UNC HEX STOVER NUT
9	1	914027	10-32 HEX STOVER NUT
10	1	920002	3/8 SAE FLAT WASHER
11	2	920510	#10 LOCK WASHER
12	1	473921	BALL JOINT NO 10-32 THD

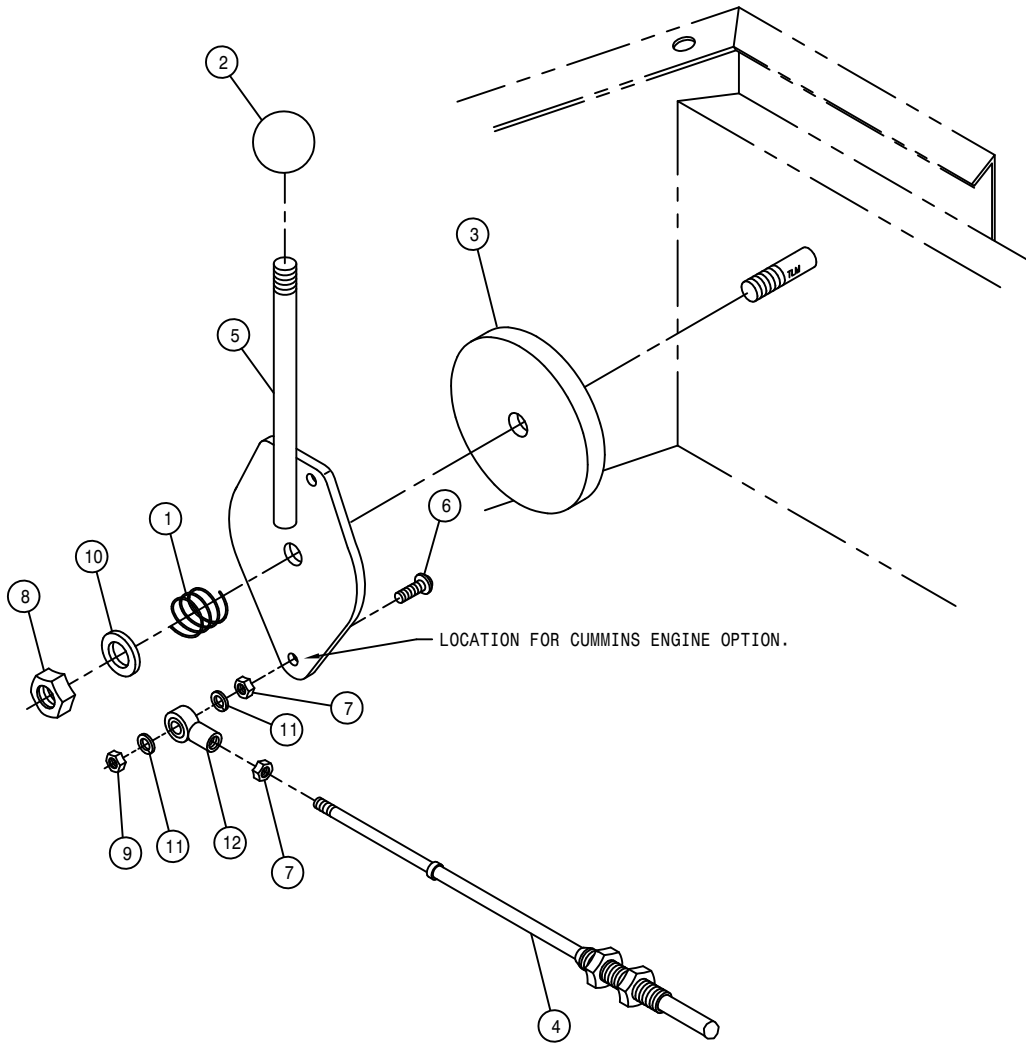

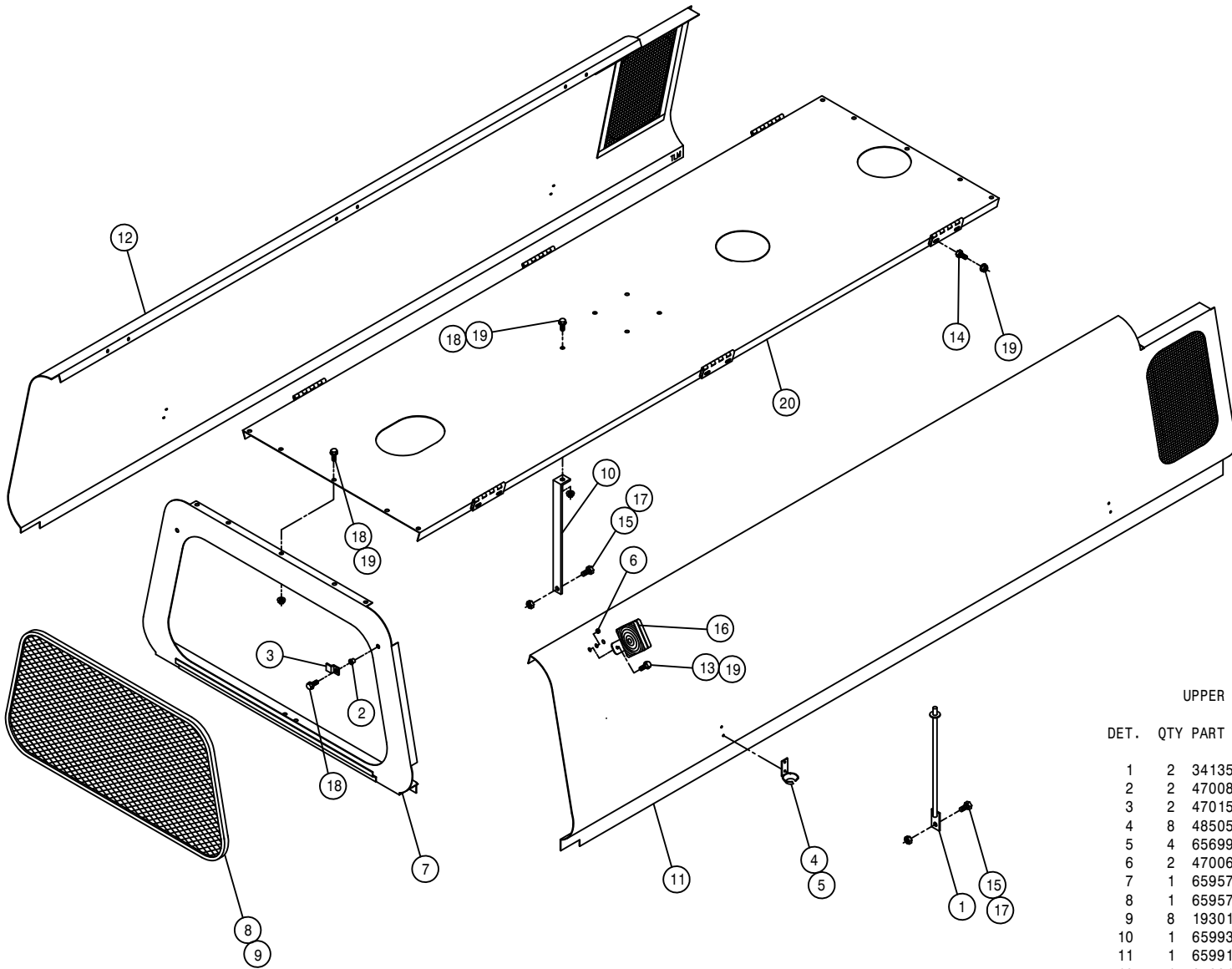

UPPER SHEET METAL ASSEMBLY

DET.	QTY	PART NO.	DESCRIPTION
	1	2	341356 ENGINE HOOD PROP WLD 8240 82
	2	2	470086 1/4UNC NUTSERT .020-.100MATL
	3	2	470151 UPPER REAR PANEL SCREEN CLIP
	4	8	485053 POP RIVET 3/16 X 3/8
	5	4	656997 RUBBER HOOK BRKT
	6	2	470067 GROMMET, .250ID .125GW .375GD
	7	1	659575 UPPER REAR PANEL WLD 8240 82
	8	1	659578 UPPER REAR PANEL SCREEN 8240
	9	8	193016 QUICKEDGE TRIM .060 TO .170
	10	1	659930 MULLION SUPPORT BRKT, 284 97
	11	1	659911 RH ENG HOOD WLD, 204 94
	12	1	659912 LH ENG HOOD WLD, 204 94
	13	4	470122 1/4UNC X 1/2 FLANGE HEX BOLT
	14	12	900000 1/4UNC X 1/2 HEX BOLT
	15	3	900128 3/8UNC X 3/4 HEX BOLT
	16	2	291604 TURN SIGNAL LIGHT,PED MT, YEL
	17	3	914004 3/8UNC HEX STOVER NUT
	18	13	470118 1/4UNC X 3/4 FLANGE HEX BOLT
	19	27	470121 1/4UNC HEX FLANGE LOCK NUT
	20	1	659931 MULLION WLD, 204 CUMM 97

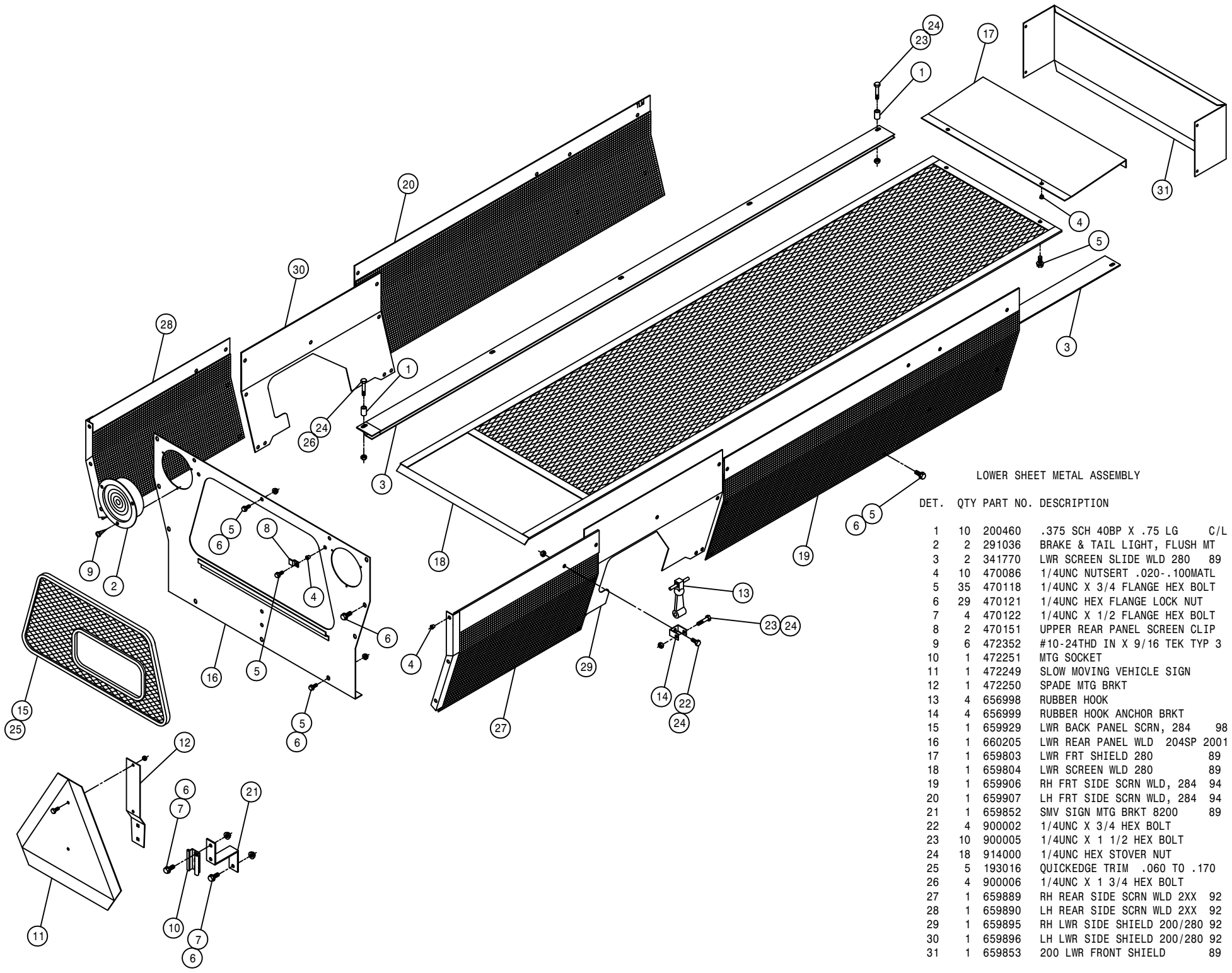

LOWER SHEET METAL ASSEMBLY

DET.	QTY	PART NO.	DESCRIPTION
1	10	200460	.375 SCH 40BP X .75 LG C/L
2	2	291036	BRAKE & TAIL LIGHT, FLUSH MT
3	2	341770	LWR SCREEN SLIDE WLD 280 89
4	10	470086	1/4UNC NUTSERT .020-.100MATL
5	35	470118	1/4UNC X 3/4 FLANGE HEX BOLT
6	29	470121	1/4UNC HEX FLANGE LOCK NUT
7	4	470122	1/4UNC X 1/2 FLANGE HEX BOLT
8	2	470151	UPPER REAR PANEL SCREEN CLIP
9	6	472352	#10-24THD IN X 9/16 TEK TYP 3
10	1	472251	MTG SOCKET
11	1	472249	SLOW MOVING VEHICLE SIGN
12	1	472250	SPADE MTG BRKT
13	4	656998	RUBBER HOOK
14	4	656999	RUBBER HOOK ANCHOR BRKT
15	1	659929	LWR BACK PANEL SCRNL, 284 98
16	1	660205	LWR REAR PANEL WLD 204SP 2001
17	1	659803	LWR FRT SHIELD 280 89
18	1	659804	LWR SCREEN WLD 280 89
19	1	659906	RH FRT SIDE SCRNL WLD, 284 94
20	1	659907	LH FRT SIDE SCRNL WLD, 284 94
21	1	659852	SMV SIGN MTG BRKT 8200 89
22	4	900002	1/4UNC X 3/4 HEX BOLT
23	10	900005	1/4UNC X 1 1/2 HEX BOLT
24	18	914000	1/4UNC HEX STOVER NUT
25	5	193016	QUICKEDGE TRIM .060 TO .170
26	4	900006	1/4UNC X 1 3/4 HEX BOLT
27	1	659889	RH REAR SIDE SCRNL WLD 2XX 92
28	1	659890	LH REAR SIDE SCRNL WLD 2XX 92
29	1	659895	RH LWR SIDE SHIELD 200/280 92
30	1	659896	LH LWR SIDE SHIELD 200/280 92
31	1	659853	200 LWR FRONT SHIELD 89

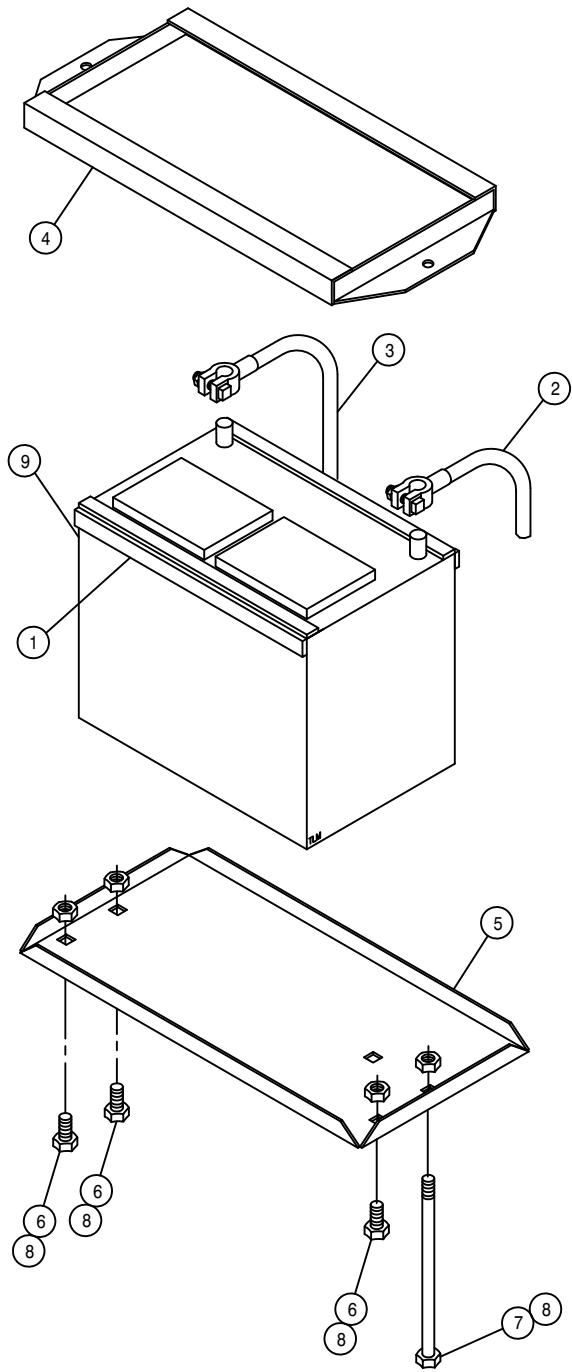

BATTERY BOX ASSEMBLY

DET.	QTY	PART NO.	DESCRIPTION
	4	193022	STICKERTITE 1/4 X 3/4
	1	291128	BATTERY CABLE 48 IN
	1	291530	BATTERY GROUND CABLE, 23"
	1	341322	BATTERY HOLD DOWN WLD 1981
	1	361149	BATTERY BOX 8300-8400 1981
	3	900128	3/8UNC X 3/4 HEX BOLT
	2	901150	3/8UNC X 9" CARR BOLT
	5	914004	3/8UNC HEX STOVER NUT
	1	291122	BATTERY, 12V 950CCA, SAE POST



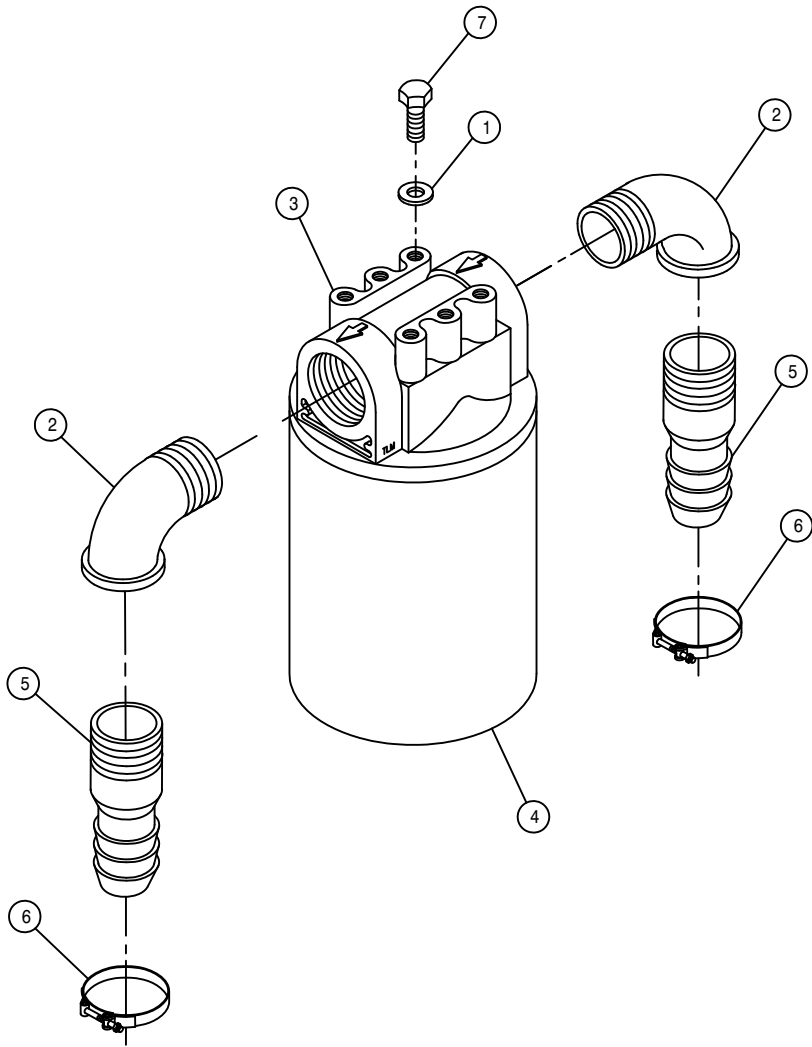

DETASSELER FILTER ASSEMBLY

DET. QTY PART NO. DESCRIPTION

1	4	920501	5/16 LOCK WASHER
2	2	506410	BLK PIPE ST EL 90DEG 1.25NPT
3	1	605601	PARKER FILTER ASSY,10M,1.25NPT
4	1	605602	PARKER FILTER ELEMENT,10MICRON
5	2	715660	HOSE BARB 1 1/4NPT X 1 1/4
6	2	520132	1.62/1.87 T-BOLT HOSE CLAMP SS
7	4	900062	5/16UNC X 1/2 HEX BOLT

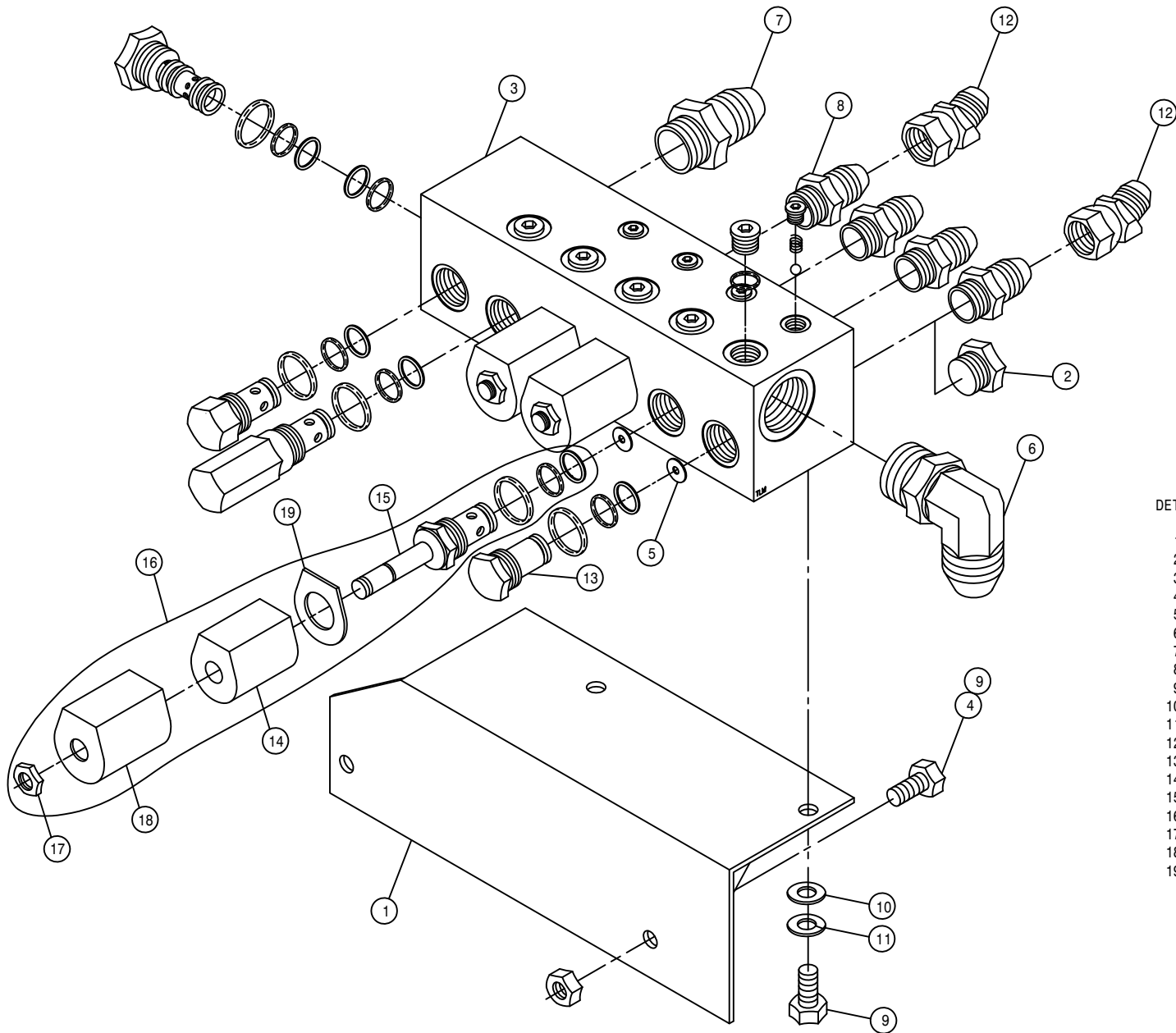

MOTOR CONTROL VALVE ASSEMBLY

DET.	QTY	PART NO.	DESCRIPTION	
	1	341846	MTR CTRL VLV MT WLD	200
	2	610186	1 1/16MOR PLUG	
	3	610467	MODULAR MTR CONTROL ELECT VLV	
	4	914004	3/8UNC HEX STOVER NUT	
	5	610478	DISK .182 ORIFICE MOD CTRL	
	6	618178	1 5/16MJIC-90-1 5/16MOR LBO	
	7	618186	1 5/16MJIC-1 5/16MOR ADPTR	
	8	618469	3/4MJIC-1 1/16MOR ADPTR	
	9	900128	3/8UNC X 3/4 HEX BOLT	
	10	920002	3/8 SAE FLAT WASHER	
	11	920502	3/8 LOCK WASHER	
	12	618590	3/4MJIC-45-3/4FJIC SWIV LBO	
	13	610477	PLUG-10SERIES 2WAY MOD CTRL	
	14	610480	SOLENOID COIL FOR610476REPAIR	
	15	610481	SOLENOID VLV FOR 610476REPAIR	
	16	610476	SOLENOID VLV W/COIL MOD CTRL	
	17	610725	NUT FOR 610480	
	18	610511	COIL COVER FOR 610480	
	19	610724	BACKING PLATE FOR 610480	

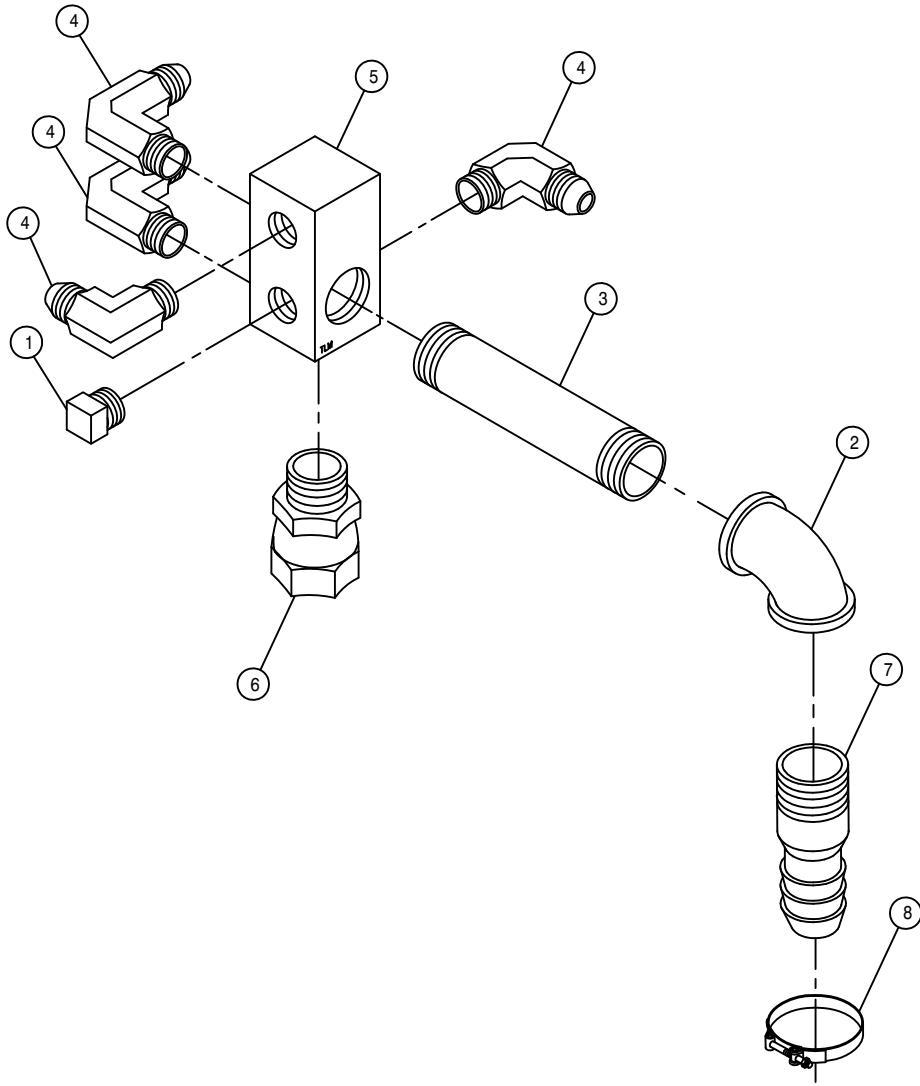

RETURN MANIFOLD FILTER ASSEMBLY

DET.	QTY	PART NO.	DESCRIPTION
1	1	503700	PIPE PLUG .50NPT SQ HD
2	1	505300	BLK PIPE EL 90DEG 1.00NPT
3	1	505209	BLK PIPE NIPPLE 1.00NPT-6.00
4	4	611145	3/4MJIC-90-1/2MNPT LBO
5	1	614633	HYD MANIF 8200 86
6	1	618587	1 5/16FJIC SWIV-1MNPT
7	1	714561	1.00NPT-1.25 HOSE BARB
8	1	520132	1.62/1.87 T-BOLT HOSE CLAMP SS

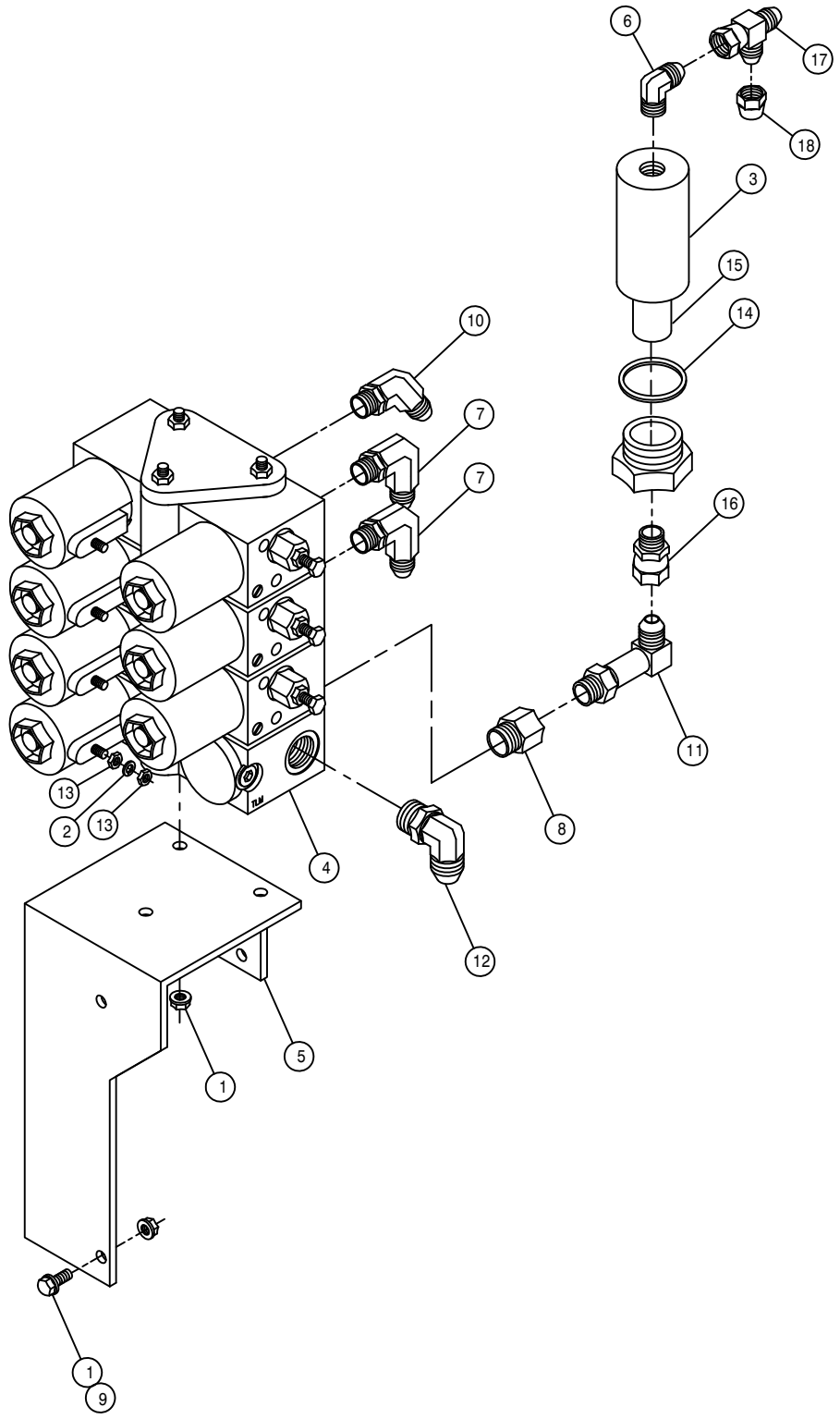

3-SECTION ELECTRIC VALVE ASSEMBLY

DET.	QTY	PART NO.	DESCRIPTION
	6	470121	1/4UNC HEX FLANGE LOCK NUT
	7	473821	#10 INT TOOTH WASHER
	1	610447	HYD FILTER, INLINE 1/4FNPT 90M
	1	610532	ELECT HYD STACK VLV, 3 SECT
	1	610541	200 ELECT T-TROL VLV MT WLD89
	1	611122	9/16MJIC-90-1/4MNPT LBO
	2	618119	9/16MJIC-90-9/16MOR LBO
	1	618170	3/4MOR-9/16FOR ADPTR
	3	470118	1/4UNC X 3/4 FLANGE HEX BOLT
	1	618425	9/16MJIC-45-9/16MOR LBO
	1	618440	9/16MJIC-90-9/16MOR EX LG LBO
	1	618600	9/16MJIC-90-7/8MOR LBO
	14	910027	10-32 HEX NUT
	1	610462	GASKET FOR 610447 ARROW FILT
	1	610459	90M FILTER & GASKET FOR610447
	1	618608	9/16FJIC SWIV-1/4MNPT
	1	618486	9/16FJIC SW RUN TEE-9/16MJIC
	1	618531	9/16FJIC CAP NUT

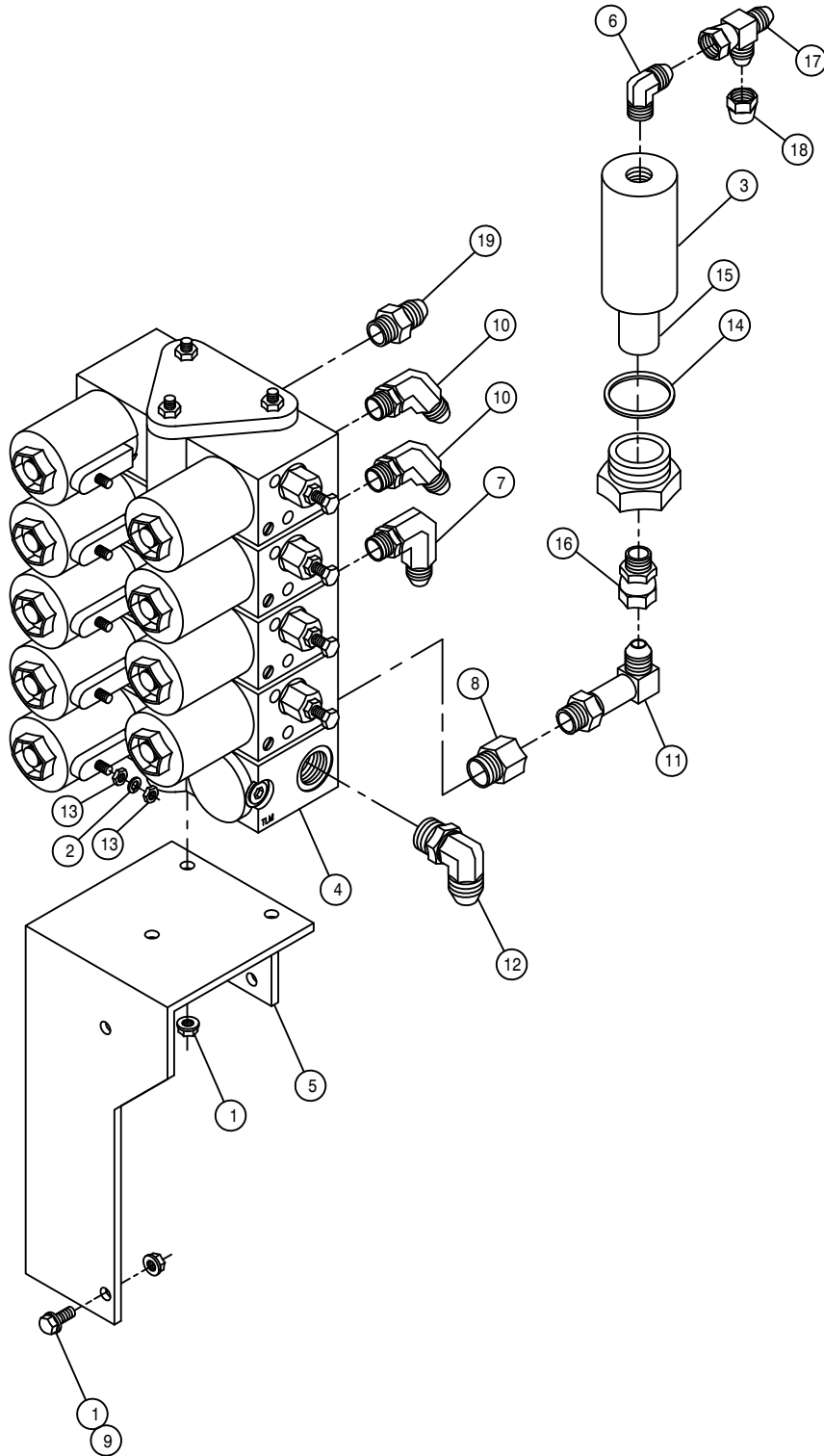

4-SECTION ELECTRIC VALVE ASSEMBLY

DET.	QTY	PART NO.	DESCRIPTION
	6	470121	1/4UNC HEX FLANGE LOCK NUT
	9	473821	#10 INT TOOTH WASHER
	1	610447	HYD FILTER, INLINE 1/4FNPT 90M
	1	610613	ELECT HYD STACT VLV, 4 SECT
	1	610541	200 ELECT T-TROL VLV MT WLD89
	1	611122	9/16MJIC-90-1/4MNPT LBO
	1	618119	9/16MJIC-90-9/16MOR LBO
	1	618170	3/4MOR-9/16FOR ADPTR
	3	470118	1/4UNC X 3/4 FLANGE HEX BOLT
	2	618425	9/16MJIC-45-9/16MOR LBO
	1	618440	9/16MJIC-90-9/16MOR EX LG LBO
	1	618600	9/16MJIC-90-7/8MOR LBO
	18	910027	10-32 HEX NUT
	1	610462	GASKET FOR 610447 ARROW FILT
	1	610459	90M FILTER & GASKET FOR610447
	1	618608	9/16FJIC SWIV-1/4MNPT
	1	618486	9/16FJIC SW RUN TEE-9/16MJIC
	1	618531	9/16FJIC CAP NUT
	1	618126	9/16MJIC-9/16MOR ADPTR

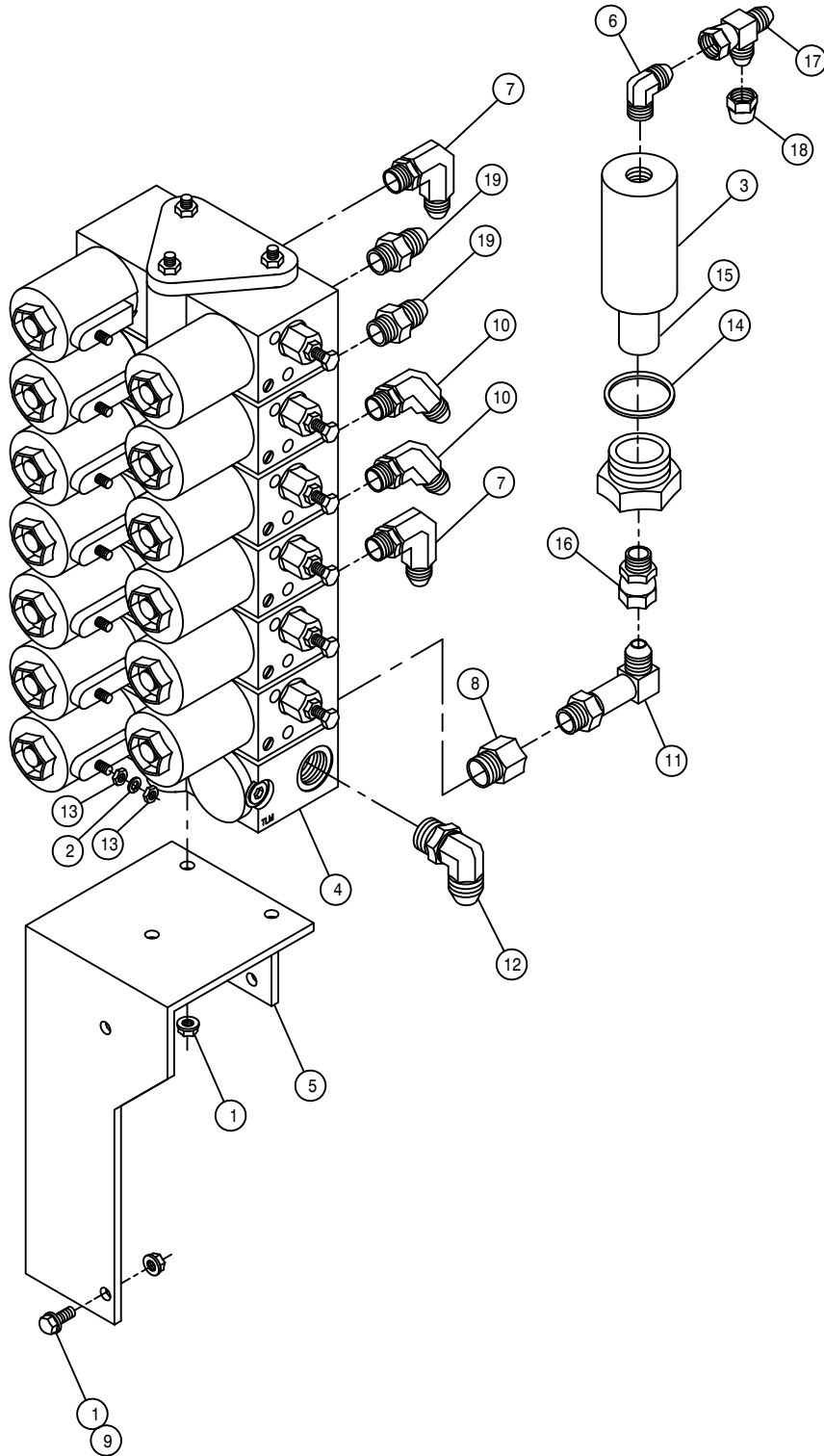

6-SECTION ELECTRIC VALVE ASSEMBLY

DET. QTY PART NO. DESCRIPTION

1	6	470121	1/4UNC HEX FLANGE LOCK NUT
2	13	473821	#10 INT TOOTH WASHER
3	1	610447	HYD FILTER, INLINE 1/4FNPT 90M
4	1	610615	ELECT HYD STACT VLV, 6 SECT
5	1	610541	200 ELECT T-TROL VLV MT WLD89
6	1	611122	9/16MJIC-90-1/4MNPT LBO
7	2	618119	9/16MJIC-90-9/16MOR LBO
8	1	618170	3/4MOR-9/16FOR ADPTR
9	3	470118	1/4UNC X 3/4 FLANGE HEX BOLT
10	2	618425	9/16MJIC-45-9/16MOR LBO
11	1	618440	9/16MJIC-90-9/16MOR EX LG LBO
12	1	618600	9/16MJIC-90-7/8MOR LBO
13	26	910027	10-32 HEX NUT
14	1	610462	GASKET FOR 610447 ARROW FILT
15	1	610459	90M FILTER & GASKET FOR610447
16	1	618608	9/16FJIC SWIV-1/4MNPT
17	1	618486	9/16FJIC SW RUN TEE-9/16MJIC
18	1	618531	9/16FJIC CAP NUT
19	2	618126	9/16MJIC-9/16MOR ADPTR

47

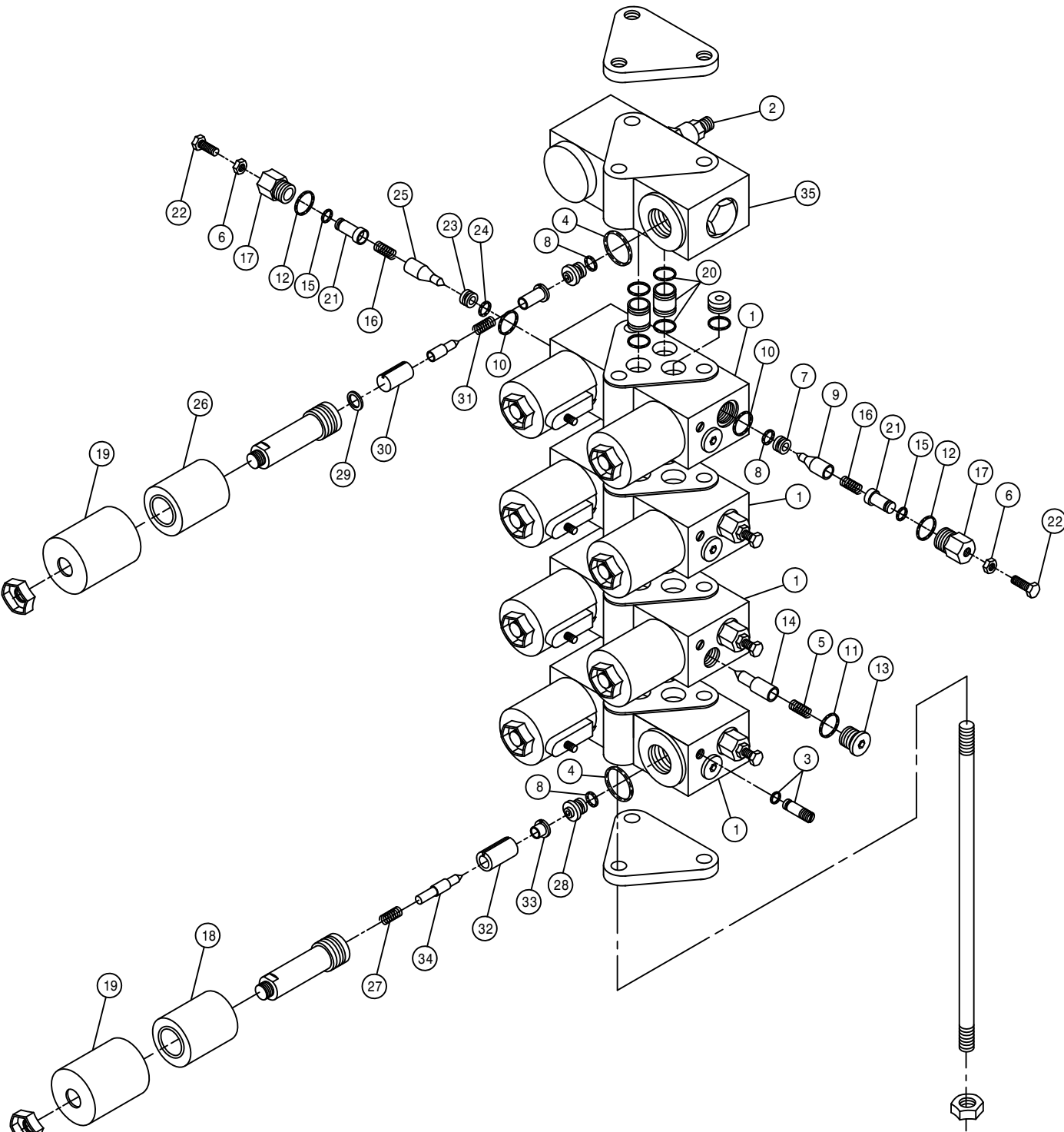

ELECTROHYDRAULIC VALVE

DET.	QTY	PART NO.	DESCRIPTION		
	1	4	610533	UNBALANCED LOAD VALVE	89
	2	1	610551	R.V. CARTRIDGE FOR 610532	90
	3	8	610267	SEAL PLUG ASSY FOR 610257	
	4	9	871019	ORING, 13/16 X 15/16 NEO 90D	
	5	4	610491	SPRING AM-501-3-035 FOR610485	
	6	8	910000	1/4UNC HEX NUT	
	7	4	610488	ORIFICE PRESSED IN BLACK	
	8	13	871010	ORING 1/4 X 3/8 VITON 90D	
	9	4	610129	POPPET,ELECT VALVE,UNBAL LOAD	
	10	8	870013	ORING, 7/16 X 9/16 NEO 70D	
	11	4	871904	ORING, .351 X .072CS NEO 90D	
	12	8	871906	ORING, .468ID X .078CS NEO 90D	
	13	4	610130	PLUG, SAE4,ELECT VALVE,UNBAL	
	14	4	610489	CHECK VLV POPPET	
	15	8	871008	O-RING 3/16 X 5/16 90D	
	16	8	610492	SPRING AM-570-3-126 FOR610485	
	17	8	610453	VLV CAP	
	18	8	610493	COIL FOR 610485	86
	19	9	610113	COVER, ELECT VALVE, NON ADJ	
	20	8	610534	THRU TUBE ASSY ELEC VLV	89
	21	8	610452	ADJ VLV STOP	
	22	8	900003	1/4UNC X 1" HEX BOLT	
	23	4	610494	ORIFICE FOR 610485	
	24	4	871056	O-RING	90D
	25	4	610495	POPPET FOR 610485AM-570-3-654	
	26	1	610076	COIL, ELECT STACK VALVE	
	27	8	610127	SPRING,ELECT VALVE,UNBAL LOAD	
	28	8	610108	ORIFICE 040, ELECT VALVE	
	29	1	610084	WASHER, ELECT-HYD VALVE	
	30	1	610112	ARMATURE, ELECT VALVE	
	31	1	610110	SPRING, ELECT VALVE, NON ADJ	
	32	8	610126	ARMATURE, ELECT VALVE, UNBAL	
	33	8	610133	POLE PIECE,ELECT VALVE, UNBAL	
	34	8	610490	POPPET FOR 610485AM-501-3-033	
	35	1	610679	UNLOAD RELIEF VALVE	

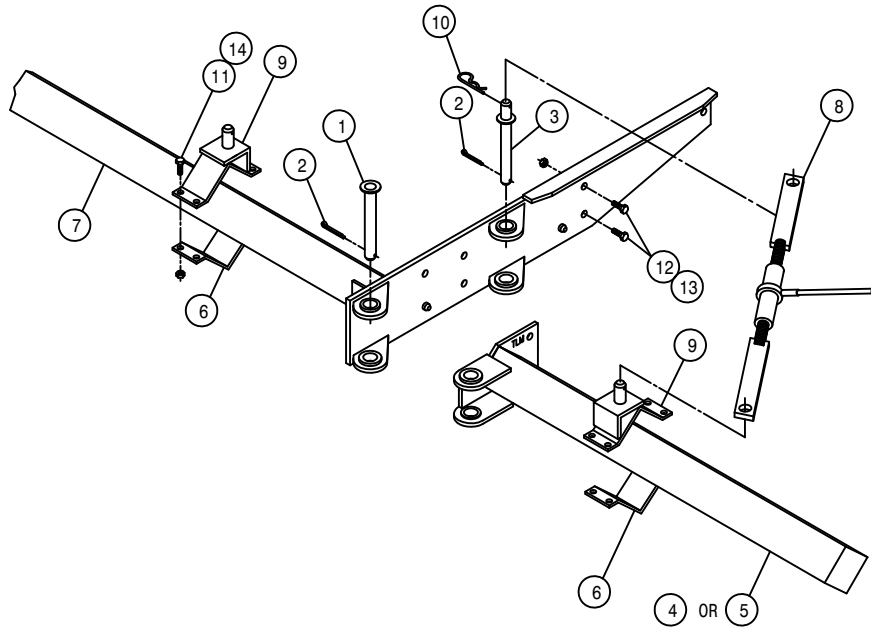

6-ROW OUTRIGGER ASSEMBLY

DET. QTY PART NO. DESCRIPTION

1	2	438283	OUTRGR PIVOT PIN WLD 8200	86
2	4	470117	COTTER PIN 3/16 1 3/4 SQ CUT	
3	2	438474	STABILIZER MT PIN WLD 10-12R	
4	1	438277	RH 32IN OUTRGR WLD8200-850086	
5	1	438282	LH 32IN OUTRGR WLD8200-850086	
6	4	438324	75IN OUTRGR BRACE CLAMP	
7	1	438530	204 TOOL BAR WLD,12R 5/6L	96
8	2	438657	RATCHET JACK WLD	
9	4	438397	STABILIZER PIN MT WLD	90
10	4	611016	HAIR PIN #6	
11	16	900265	1/2UNC X 1 1/2 HEX BOLT	
12	8	900334	5/8UNC X 1 3/4 HEX BOLT	
13	8	914010	5/8UNC HEX STOVER NUT	
14	16	914008	1/2UNC HEX STOVER NUT	

QUANTITY LISTED IS FOR ONE MACHINE.



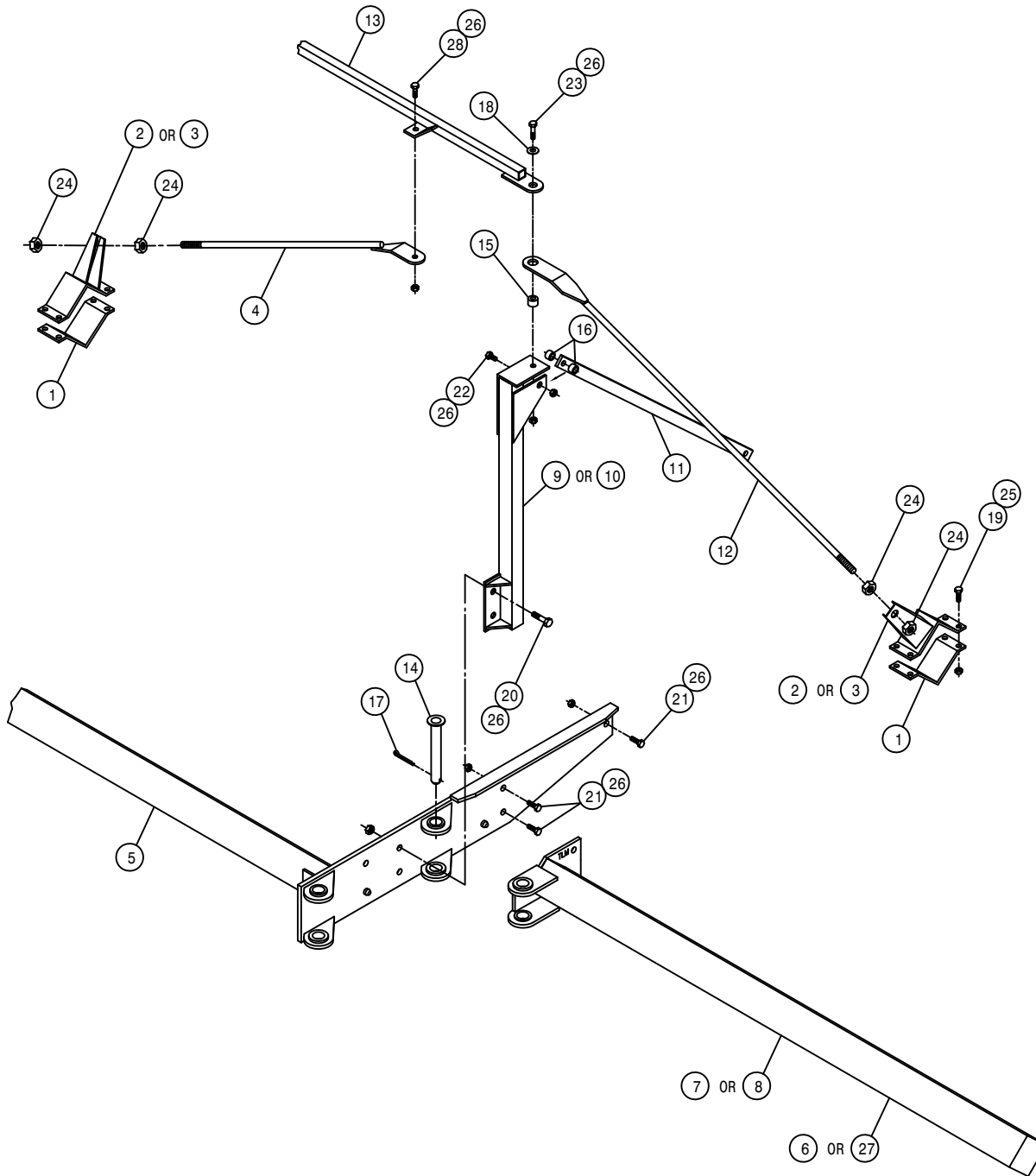

8-ROW, 3-4 LIFT OUTRIGGER ASSEMBLY

DET.	QTY	PART NO.	DESCRIPTION	
1	4	438324	75IN OUTRGR BRACE CLAMP	
2	2	438362	RH OUTRGR CLAMP WLD 200	89
3	2	438363	LH OUTRGR CLAMP WLD 200	89
4	2	438469	OUTRGR TIE BAR WLD 200 10-12R	
5	1	438530	204 TOOL BAR WLD,12R 5/6L	96
6	1	438497	RH 82" OUTRGR WLD, 204	94
7	1	438307	RH 75IN OUTRGR WLD8200-850086	
8	1	438309	LH 75IN OUTRGR WLD8200-850086	
9	1	438536	RH OUTRGR SUPP POST WLD10/12R	
10	1	438537	LH OUTRGR SUPP POST WLD10/12R	
11	2	438543	OUTRGR SUPP BRACE,10/12R	96
12	2	438676	OUTRGR SUPP ROD WLD 72" 8R	
13	1	438672	204 TIE TUBE WLD,	2001
14	2	438283	OUTRGR PIVOT PIN WLD 8200	86
15	2	438232	BUSH, 1.00 OD X .656ID X .28	
16	4	438542	BUSH, 1.00 OD X .656ID X .78	
17	2	470117	COTTER PIN 3/16 1 3/4 SQ CUT	
18	2	483037	5/8 REGULAR FLAT WASHER	
19	16	900265	1/2UNC X 1 1/2 HEX BOLT	
20	4	900336	5/8UNC X 2 1/2 HEX BOLT	
21	6	900334	5/8UNC X 1 3/4 HEX BOLT	
22	2	900339	5/8UNC X 3 1/4 HEX BOLT	
23	2	900352	5/8UNC X 2 1/4 HEX BOLT	
24	8	910012	3/4UNC HEX NUT	
25	16	914008	1/2UNC HEX STOVER NUT	
26	16	914010	5/8UNC HEX STOVER NUT	
27	1	438498	LH 82" OUTRGR WLD, 204	94
28	2	900333	5/8UNC X 1 1/2 HEX BOLT	

QUANTITY LISTED IS FOR ONE MACHINE.

8-ROW, 3-4 LIFT OUTRIGGER ASSEMBLY

DET. QTY PART NO. DESCRIPTION

DET.	QTY	PART NO.	DESCRIPTION
1	4	438324	75IN OUTGR BRACE CLAMP
2	4	438367	HOIST COL MT BRKT WLD 200 90
3	2	438657	RATCHET JACK WLD
4	32	914008	1/2UNC HEX STOVER NUT
5	4	438397	STABILIZER PIN MT WLD 90
6	16	914010	5/8UNC HEX STOVER NUT
7	4	438292	TOOL BAR V-PLT WLD 8200 86
8	8	438293	5/8UNC X 6 1/4 CTR U-BOLT TRI
9	2	438474	STABILIZER MT PIN WLD 10-12R
10	2	438476	OUTGR TRANSPORT BAR 10-12R
11	2	470117	COTTER PIN 3/16 1 3/4 SQ CUT
12	6	611016	HAIR PIN #6
13	16	900265	1/2UNC X 1 1/2 HEX BOLT
14	16	900275	1/2UNC X 4 1/2 HEX BOLT

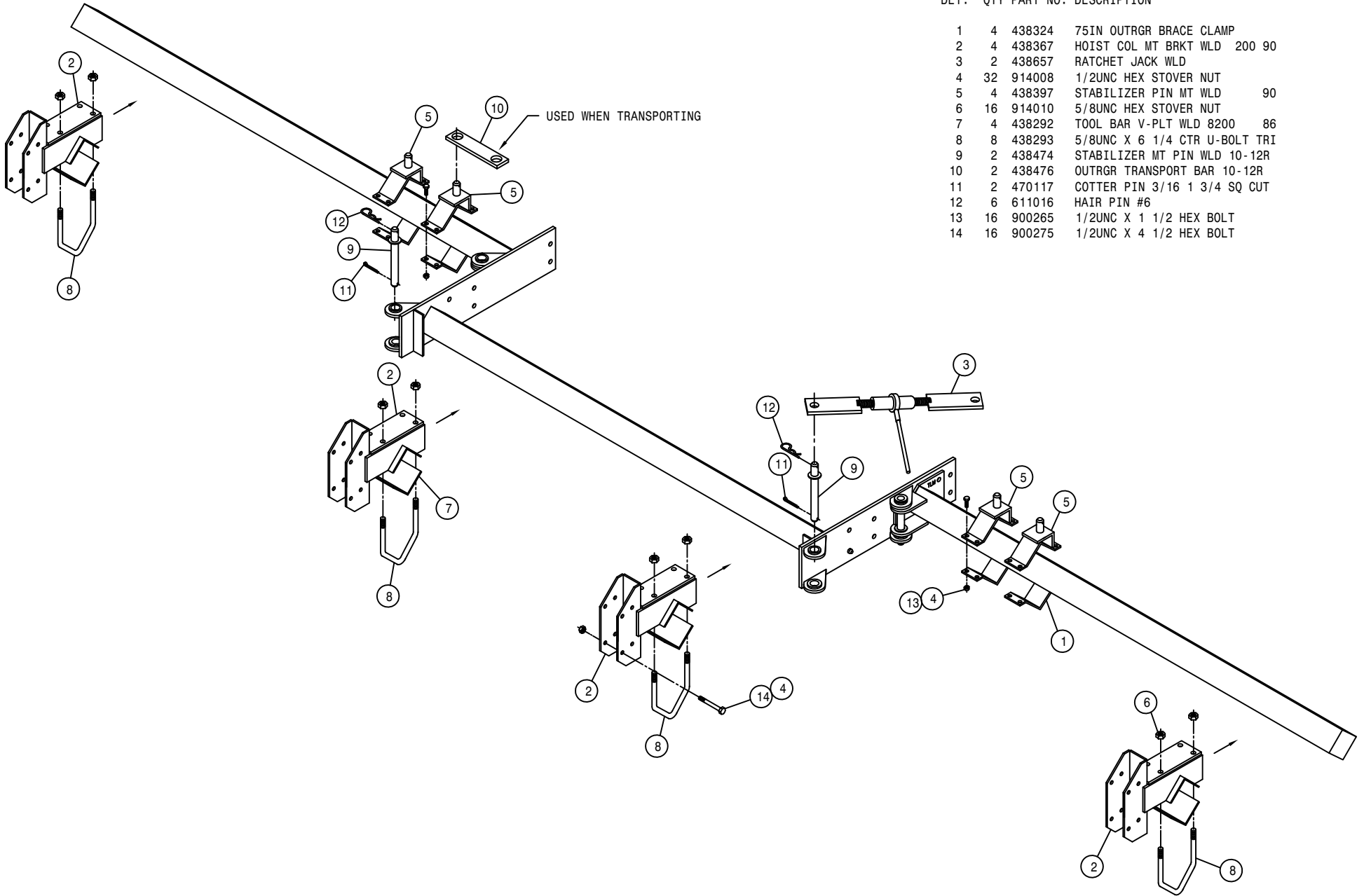

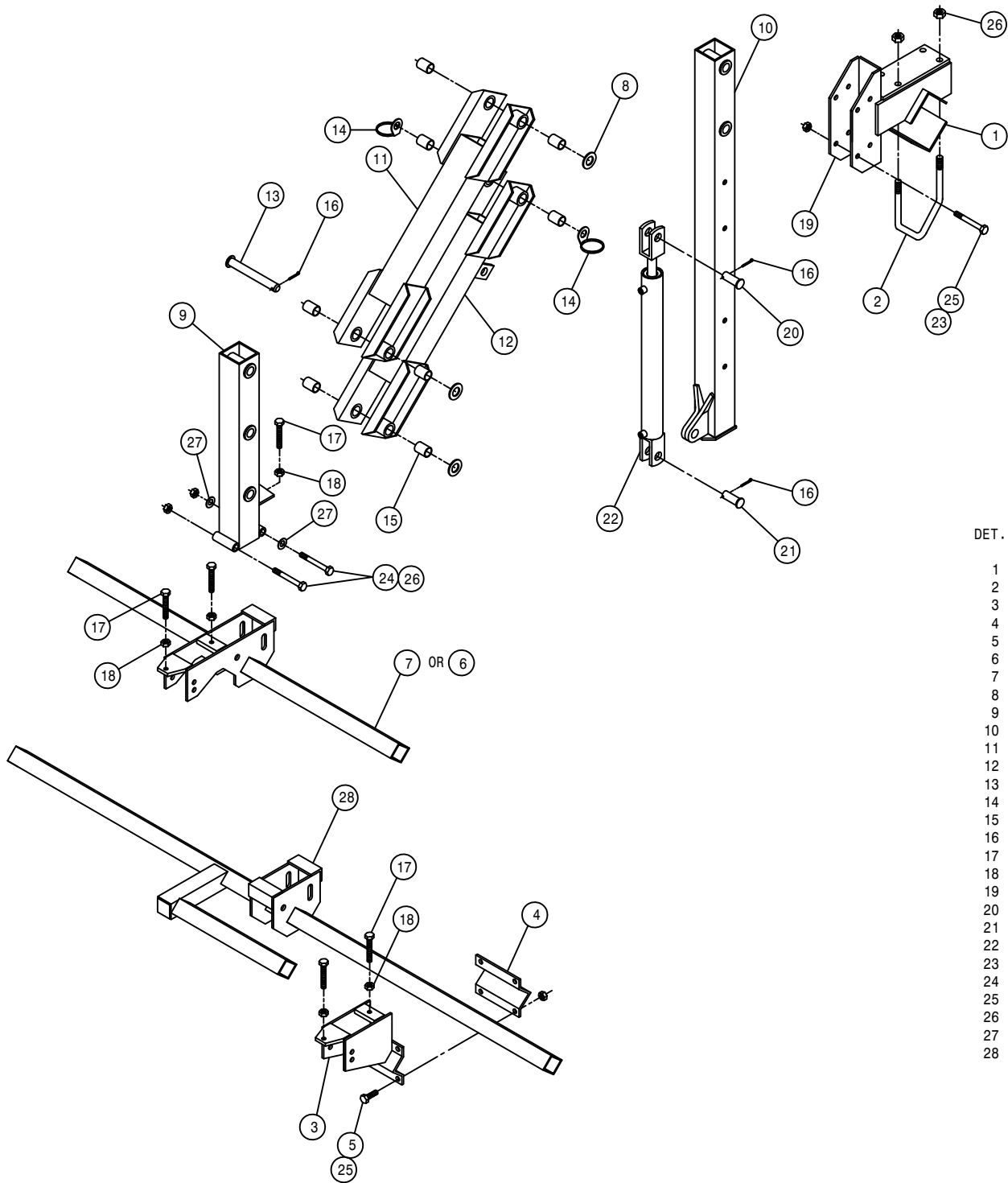

6-8 ROW DETASSLER LIFT ASSEMBLY

DET. QTY PART NO. DESCRIPTION

1	1	438292	TOOL BAR V-PLT WLD 8200	86
2	2	438293	5/8UNC X 6 1/4 CTR U-BOLT TRI	
3	1	438199	T-TROL MT WLD 8R DETAS	83
4	1	410016	RLR HANGER V 473	
5	4	900265	1/2UNC X 1 1/2 HEX BOLT	
6	1	438500	TOOL BAR WLD, 54"	94
7	1	438194	TOOL BAR WLD DETAS 4-6R 83	
8	3	920008	1" SAE FLAT WASHER	
9	1	438245	TOOL BAR MT WLD,2-POS DETAS	
10	1	438184	HOIST COL WLD DETAS LIFT 83	
11	1	438294	UPPER LIFT ARM WLD 8200	86
12	1	438297	LWR LIFT ARM WLD 8200	86
13	4	438300	LIFT ARM PIVOT PIN WLD8200 86	
14	2	438302	HOSE SUPPORT RING WLD W/WASHER	
15	8	121025	JOURNAL BRG, 1.00 ID X 1.50 LG	
16	6	470162	COTTER PIN 3/16 X 1 1/2 SQ CUT	
17	5	900538	1/2UNC X 3 1/2 HEX BOLT FULL	
18	5	910008	1/2UNC HEX NUT	
19	1	438367	HOIST COL MT BRKT WLD 200 90	
20	1	472012	CLEVIS PIN, 1.00 X 3.25 PLT	
21	1	472206	PICKER PIN 1 DIA X 2 1/4	
22	1	620810	LIFT CYL ASSY, DETASSELER	
23	4	900275	1/2UNC X 4 1/2 HEX BOLT	
24	2	900343	5/8UNC X 4 1/2 HEX BOLT	
25	8	914008	1/2UNC HEX STOVER NUT	
26	6	914010	5/8UNC HEX STOVER NUT	
27	2	920005	5/8 SAE FLAT WASHER	
28	1	438201	TOOL BAR WLD 8R DETAS 83	

10-12 ROW, 4-LIFT OUTRIGGER ASSEMBLY

DET. QTY PART NO. DESCRIPTION

DET.	QTY	PART NO.	DESCRIPTION
1	4	438324	75IN OUTGR BRACE CLAMP
2	2	438362	RH OUTGR CLAMP WLD 200 89
3	2	438363	LH OUTGR CLAMP WLD 200 89
4	2	438469	OUTGR TIE BAR WLD 200 10-12R
5	2	438471	OUTGR SUPP ROD WLD 10-12R
6	1	438530	204 TOOL BAR WLD,12R 5/6L 96
7	1	438458	RH 101IN OUTGR WLD 10-12R 92
8	1	438459	LH 101IN OUTGR WLD 10-12R 92
9	1	438536	RH OUTGR SUPP POST WLD10/12R
10	1	438537	LH OUTGR SUPP POST WLD10/12R
11	2	438543	OUTGR SUPP BRACE,10/12R 96
12	2	900333	5/8UNC X 1 1/2 HEX BOLT
13	1	438672	204 TIE TUBE WLD, 2001
14	2	438283	OUTGR PIVOT PIN WLD 8200 86
15	2	438232	BUSH, 1.00 OD X .656ID X .28
16	4	438542	BUSH, 1.00 OD X .656ID X .78
17	2	470117	COTTER PIN 3/16 1 3/4 SQ CUT
18	2	483037	5/8 REGULAR FLAT WASHER
19	16	900265	1/2UNC X 1 1/2 HEX BOLT
20	4	900336	5/8UNC X 2 1/2 HEX BOLT
21	6	900334	5/8UNC X 1 3/4 HEX BOLT
22	2	900339	5/8UNC X 3 1/4 HEX BOLT
23	2	900352	5/8UNC X 2 1/4 HEX BOLT
24	8	910012	3/4UNC HEX NUT
25	16	914008	1/2UNC HEX STOVER NUT
26	16	914010	5/8UNC HEX STOVER NUT

QUANTITY LISTED IS FOR ONE MACHINE.

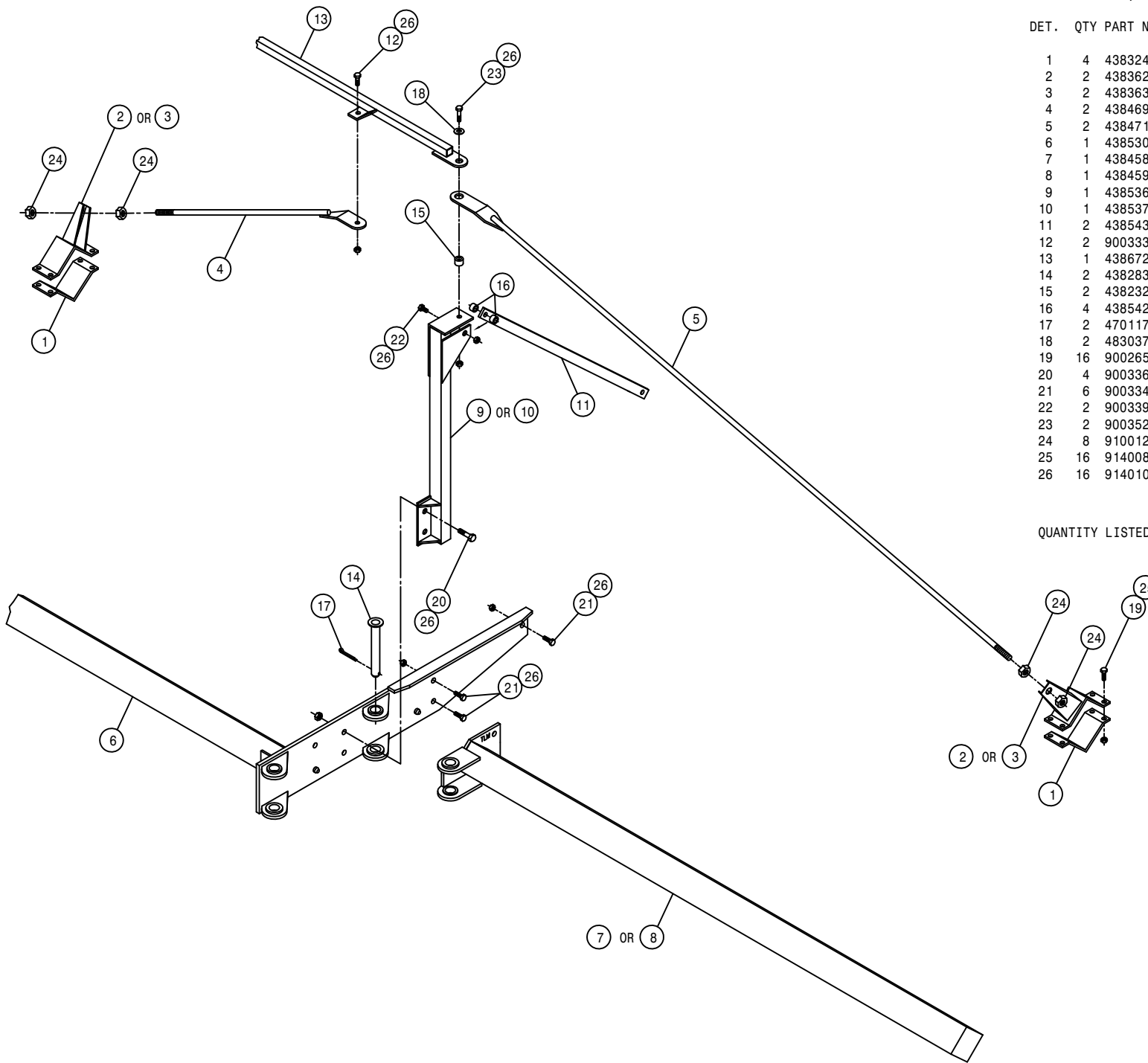

10-ROW, 4-LIFT OUTRIGGER ASSEMBLY

DET. QTY PART NO. DESCRIPTION

DET.	QTY	PART NO.	DESCRIPTION
1	4	438324	75IN OUTRGR BRACE CLAMP
2	4	438367	HOIST COL MT BRKT WLD 200 90
3	2	438657	RATCHET JACK WLD
4	32	914008	1/2UNC HEX STOVER NUT
5	4	438397	STABILIZER PIN MT WLD 90
6	16	914010	5/8UNC HEX STOVER NUT
7	4	438292	TOOL BAR V-PLT WLD 8200 86
8	8	438293	5/8UNC X 6 1/4 CTR U-BOLT TRI
9	2	438474	STABILIZER MT PIN WLD 10-12R
10	2	438476	OUTRGR TRANSPORT BAR 10-12R
11	2	470117	COTTER PIN 3/16 1 3/4 SQ CUT
12	6	611016	HAIR PIN #6
13	16	900265	1/2UNC X 1 1/2 HEX BOLT
14	16	900275	1/2UNC X 4 1/2 HEX BOLT

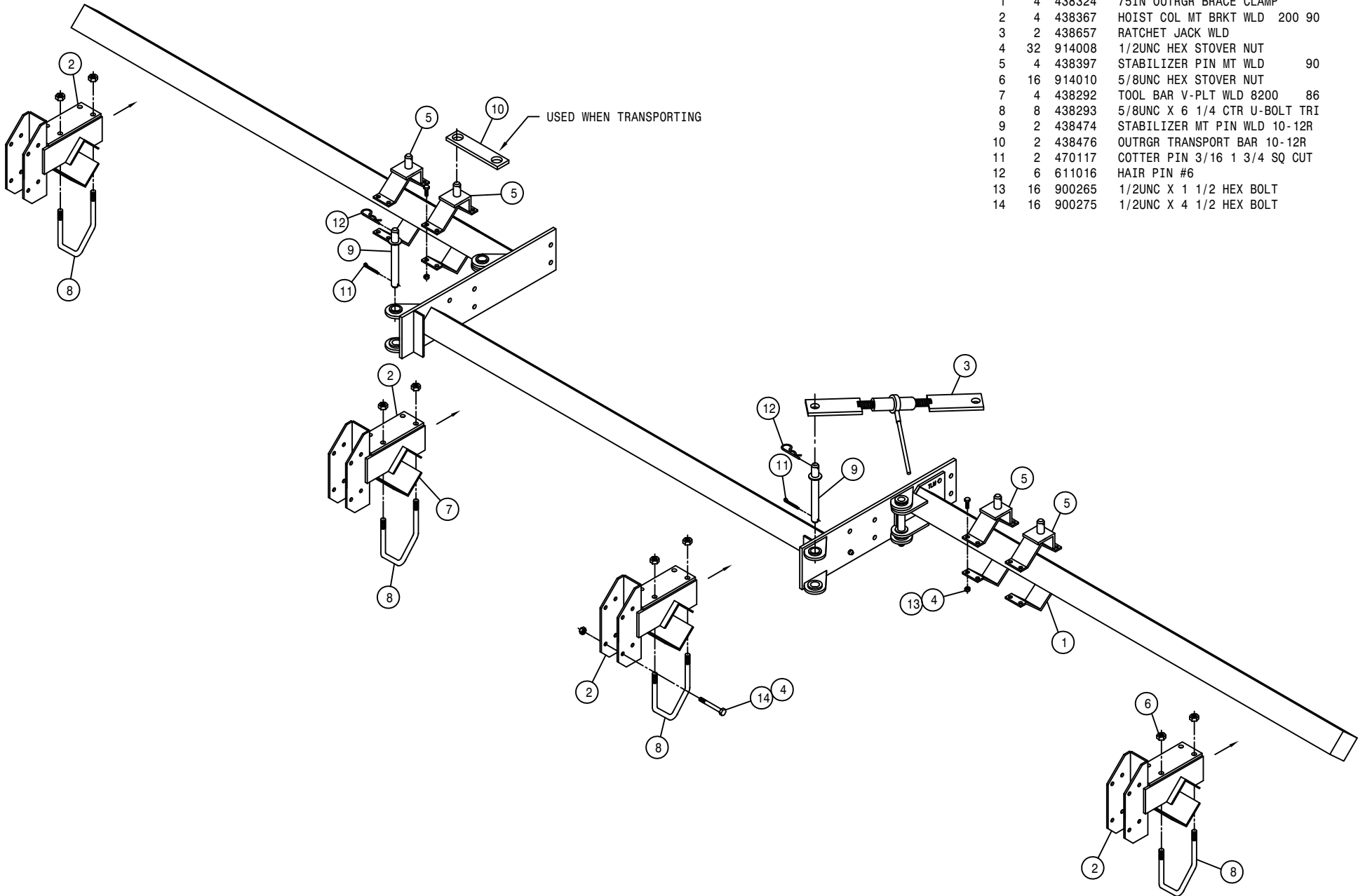

12-ROW, 4-LIFT OUTRIGGER ASSEMBLY

DET. QTY PART NO. DESCRIPTION

DET.	QTY	PART NO.	DESCRIPTION
1	4	438324	75IN OUTRGR BRACE CLAMP
2	2	438367	HOIST COL MT BRKT WLD 200 90
3	2	438657	RATCHET JACK WLD
4	2	390984	COTTER PIN 1/8 X 1 1/4
5	2	438481	HINGED HOIST COL MT WLD, FRT
6	2	438482	HINGED HOIST COL MT WLD, REAR
7	4	438397	STABILIZER PIN MT WLD 90
8	32	914008	1/2UNC HEX STOVER NUT
9	4	438292	TOOL BAR V-PLT WLD 8200 86
10	8	438293	5/8UNC X 6 1/4 CTR U-BOLT TRI
11	2	438474	STABILIZER MT PIN WLD 10-12R
12	2	438476	OUTRGR TRANSPORT BAR 10-12R
13	2	438489	HINGED HOIST COL PIV PIN WLD
14	2	438491	HINGED HOIST COL KPR PIN
15	1	438492	SHORT HINGED COL MT LATCH
16	1	438493	LONG HINGED COL MT LATCH
17	2	470117	COTTER PIN 3/16 1 3/4 SQ CUT
18	2	470120	HAIR PIN 3/32 DIA WIRE
19	6	611016	HAIR PIN #6
20	16	914010	5/8UNC HEX STOVER NUT
21	16	900265	1/2UNC X 1 1/2 HEX BOLT
22	16	900275	1/2UNC X 4 1/2 HEX BOLT
23	2	900337	5/8UNC X 2 3/4 HEX BOLT
24	2	900346	5/8UNC X 6" HEX BOLT
25	4	910010	5/8UNC HEX NUT
26	2	920005	5/8 SAE FLAT WASHER

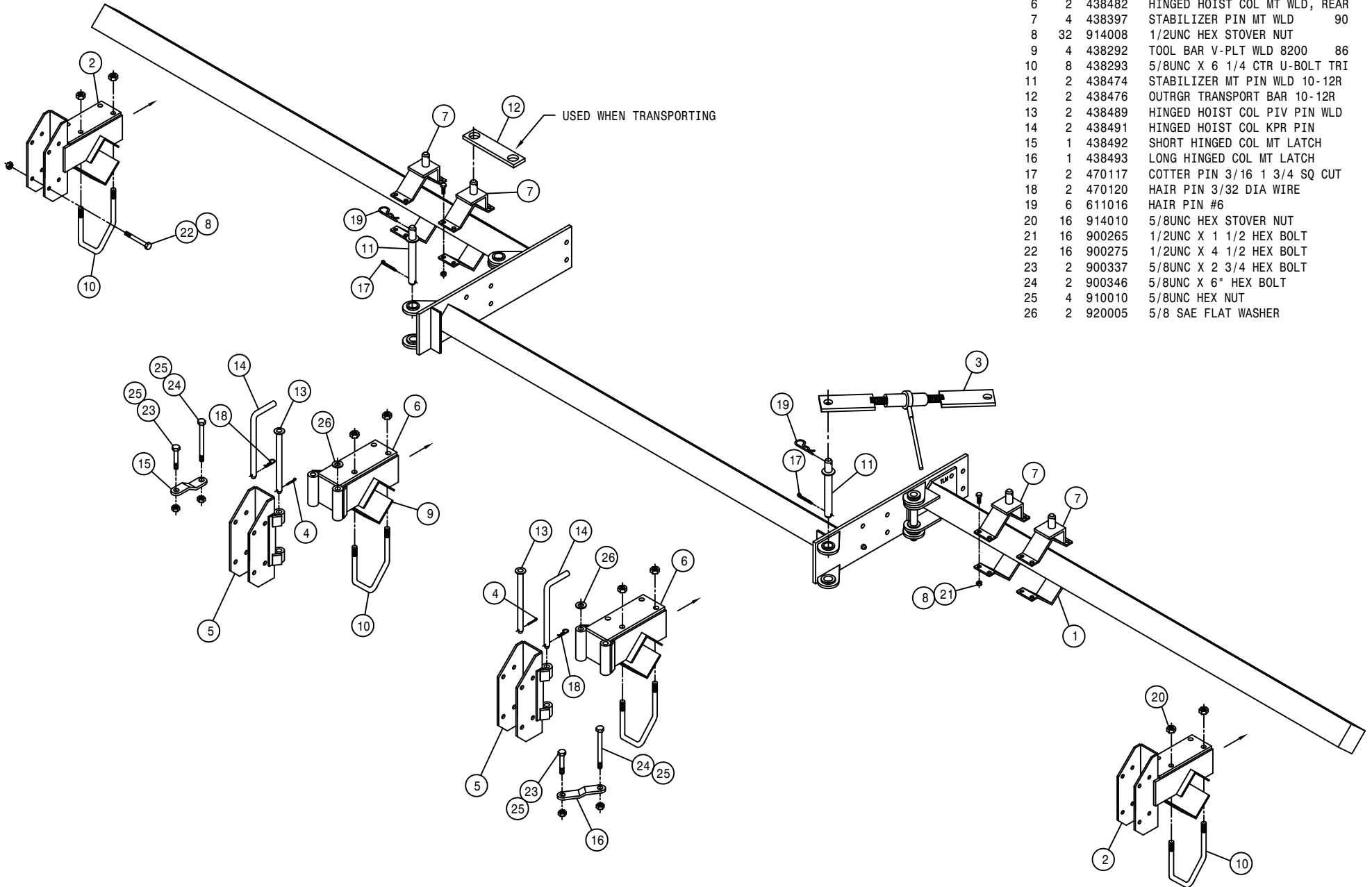

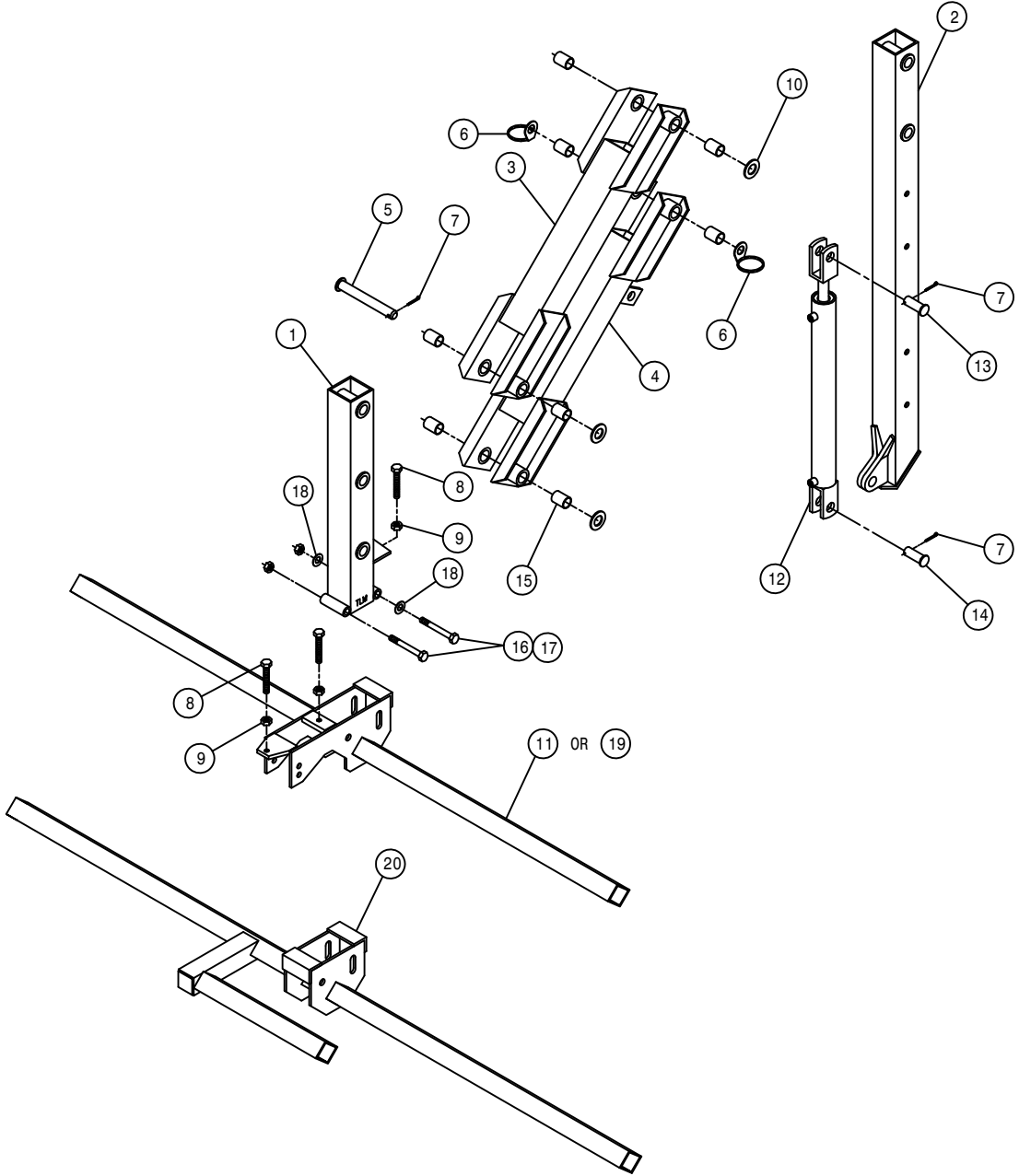

10-12 ROW, 4-LIFT ASSEMBLY

DET.	QTY	PART NO.	DESCRIPTION
	1	438245	TOOL BAR MT WLD,2-POS DETAS
	2	438184	HOIST COL WLD DETAS LIFT 83
	3	438294	UPPER LIFT ARM WLD 8200 86
	4	438297	LWR LIFT ARM WLD 8200 86
	5	438300	LIFT ARM PIVOT PIN WLD8200 86
	6	438302	HOSE SUPPORT RING WLD W/WASHER
	7	470162	COTTER PIN 3/16 X 1 1/2 SQ CUT
	8	900538	1/2UNC X 3 1/2 HEX BOLT FULL
	9	910008	1/2UNC HEX NUT
	10	920008	1" SAE FLAT WASHER
	11	438194	TOOL BAR WLD DETAS 4-6R 83
	12	620810	LIFT CYL ASSY, DETASSELER
	13	472012	CLEVIS PIN, 1.00 X 3.25 PLT
	14	472206	PICKER PIN 1 DIA X 2 1/4
	15	121025	JOURNAL BRG, 1.00 ID X 1.50 LG
	16	900343	5/8UNC X 4 1/2 HEX BOLT
	17	914010	5/8UNC HEX STOVER NUT
	18	920005	5/8 SAE FLAT WASHER
	19	438478	TOOL BAR WLD 10-12R DETASSLR
	20	438201	TOOL BAR WLD 8R DETAS 83

12 ROW, 6 LIFT OUTRIGGER ASSEMBLY

DET. QTY PART NO. DESCRIPTION

DET.	QTY	PART NO.	DESCRIPTION
1	6	438324	75IN OUTGR BRACE CLAMP
2	3	438362	RH OUTGR CLAMP WLD 200 89
3	3	438363	LH OUTGR CLAMP WLD 200 89
4	2	438469	OUTGR TIE BAR WLD 200 10-12R
5	2	438471	OUTGR SUPP ROD WLD 10-12R
6	1	438530	204 TOOL BAR WLD,12R 5/6L 96
7	1	438533	RH 133" OUTGR WLD, 10/12R 96
8	1	438534	LH 133" OUTGR WLD, 10/12R 96
9	1	438536	RH OUTGR SUPP POST WLD10/12R
10	1	438537	LH OUTGR SUPP POST WLD10/12R
11	2	438543	OUTGR SUPP BRACE,10/12R 96
12	2	438544	OUTGR SUPP ROD WLD 50"10/12R
13	1	438672	204 TIE TUBE WLD, 2001
14	2	438283	OUTGR PIVOT PIN WLD 8200 86
15	2	438541	BUSH, 1.00 OD X .656ID X .53
16	4	438542	BUSH, 1.00 OD X .656ID X .78
17	2	470117	COTTER PIN 3/16 1 3/4 SQ CUT
18	2	483037	5/8 REGULAR FLAT WASHER
19	24	900265	1/2UNC X 1 1/2 HEX BOLT
20	4	900336	5/8UNC X 2 1/2 HEX BOLT
21	6	900334	5/8UNC X 1 3/4 HEX BOLT
22	2	900339	5/8UNC X 3 1/4 HEX BOLT
23	2	900352	5/8UNC X 2 1/4 HEX BOLT
24	12	910012	3/4UNC HEX NUT
25	24	914008	1/2UNC HEX STOVER NUT
26	16	914010	5/8UNC HEX STOVER NUT
27	2	900333	5/8UNC X 1 1/2 HEX BOLT

QUANTITY LISTED IS FOR ONE MACHINE.

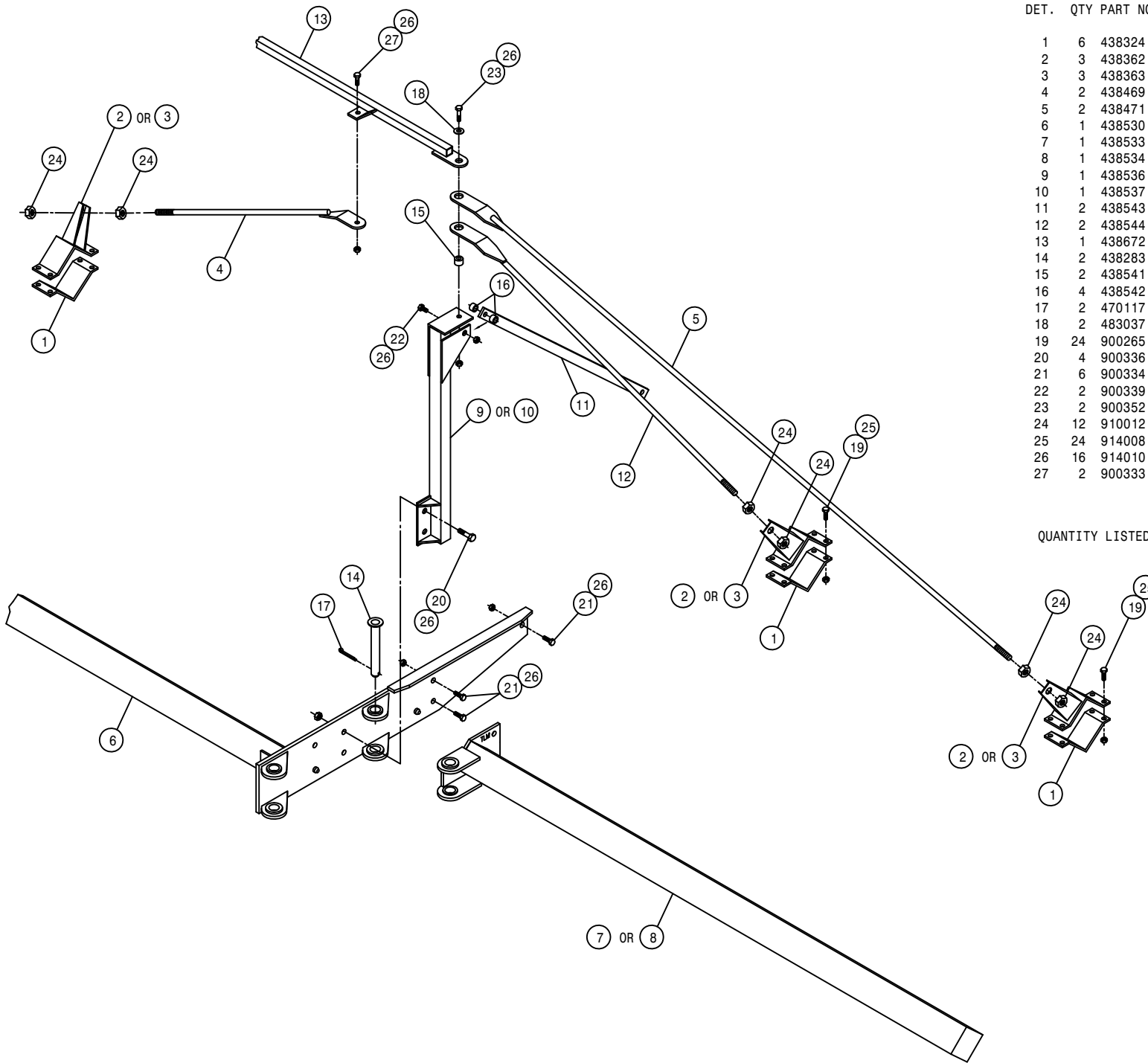



12-ROW, 6-LIFT OUTRIGGER ASSEMBLY

DET. QTY PART NO. DESCRIPTION

DET.	QTY	PART NO.	DESCRIPTION
1	4	438324	75IN OUTRGR BRACE CLAMP
2	6	438367	HOIST COL MT BRKT WLD 200 90
3	2	438657	RATCHET JACK WLD
4	40	914008	1/2UNC HEX STOVER NUT
5	4	438397	STABILIZER PIN MT WLD 90
6	24	914010	5/8UNC HEX STOVER NUT
7	6	438292	TOOL BAR V-PLT WLD 8200 86
8	12	438293	5/8UNC X 6 1/4 CTR U-BOLT TRI
9	2	438474	STABILIZER MT PIN WLD 10-12R
10	2	438476	OUTRGR TRANSPORT BAR 10-12R
11	2	470117	COTTER PIN 3/16 1 3/4 SQ CUT
12	6	611016	HAIR PIN #6
13	16	900265	1/2UNC X 1 1/2 HEX BOLT
14	24	900275	1/2UNC X 4 1/2 HEX BOLT

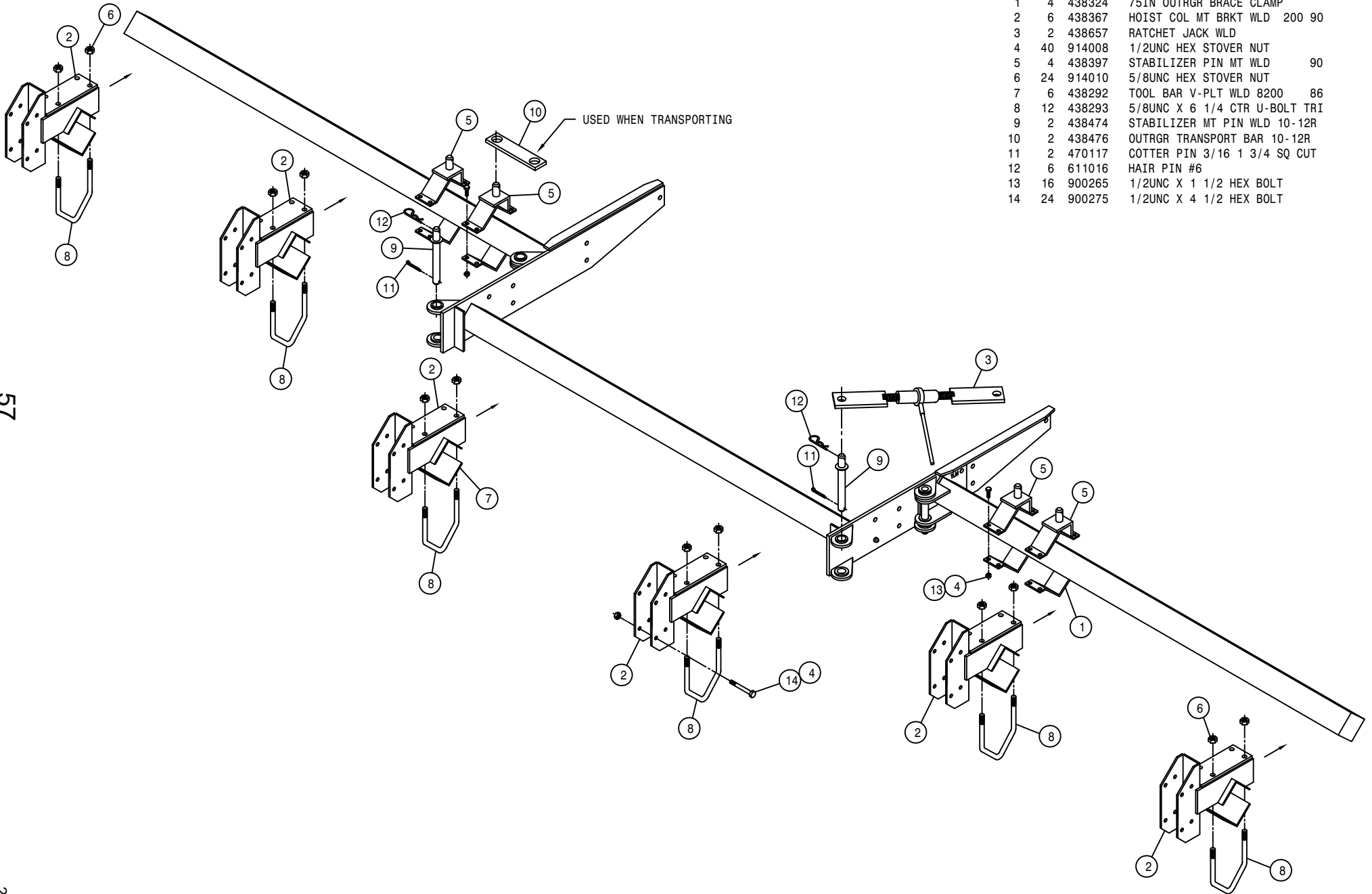

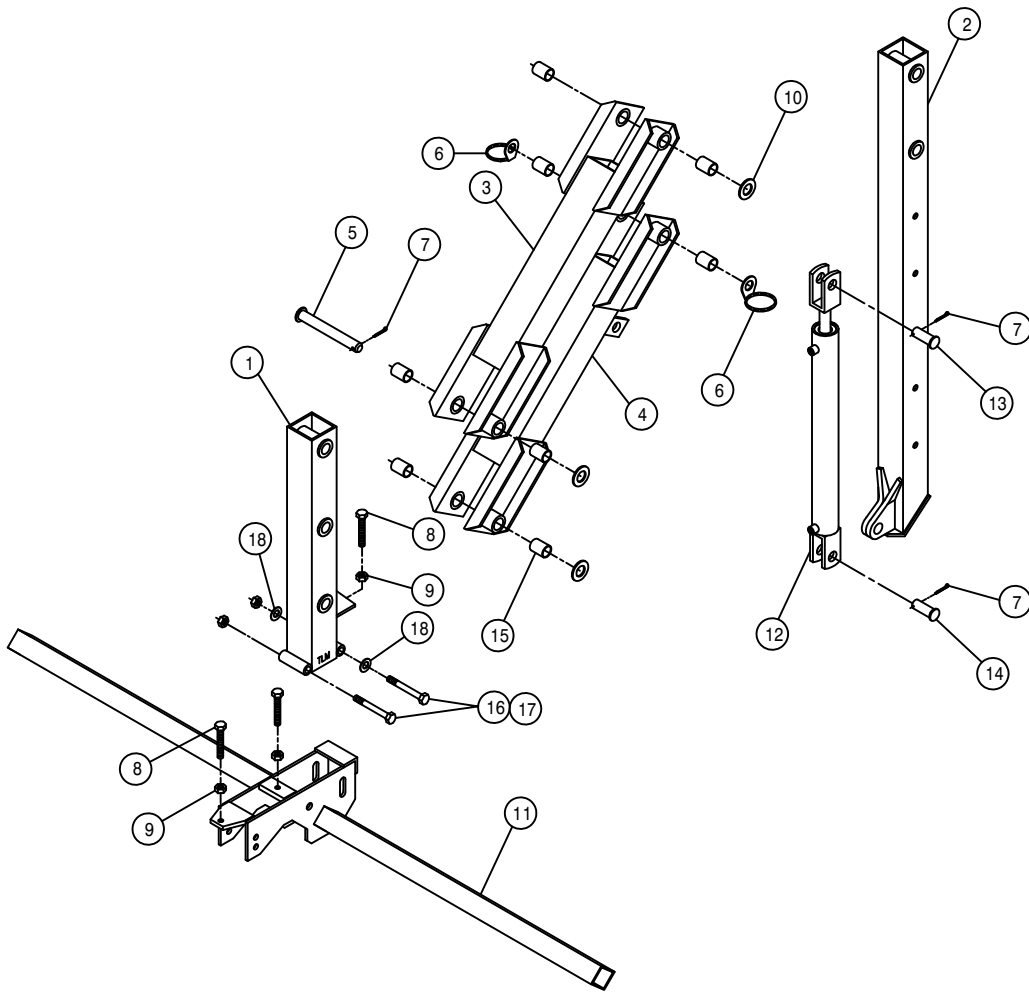

## 12 ROW, 6 LIFT ASSEMBLY

DET.	QTY	PART NO.	DESCRIPTION
1	1	438245	TOOL BAR MT WLD,2-POS DETAS
2	1	438184	HOIST COL WLD DETAS LIFT 83
3	1	438294	UPPER LIFT ARM WLD 8200 86
4	1	438297	LWR LIFT ARM WLD 8200 86
5	4	438300	LIFT ARM PIVOT PIN WLD8200 86
6	2	438302	HOSE SUPPORT RING WLD W/WASHER
7	6	470162	COTTER PIN 3/16 X 1 1/2 SQCUT
8	2	900538	1/2UNC X 3 1/2 HEX BOLT FULL
9	2	910008	1/2UNC HEX NUT
10	3	920008	1" SAE FLAT WASHER
11	1	438194	TOOL BAR WLD DETAS 4-6R 83
12	1	620810	LIFT CYL ASSY, DETASSELER
13	1	472012	CLEVIS PIN, 1.00 X 3.25 PLT
14	1	472206	PICKER PIN 1 DIA X 2 1/4
15	8	121025	JOURNAL BRG, 1.00 ID X 1.50 LG
16	2	900343	5/8UNC X 4 1/2 HEX BOLT
17	2	914010	5/8UNC HEX STOVER NUT
18	2	920005	5/8 SAE FLAT WASHER

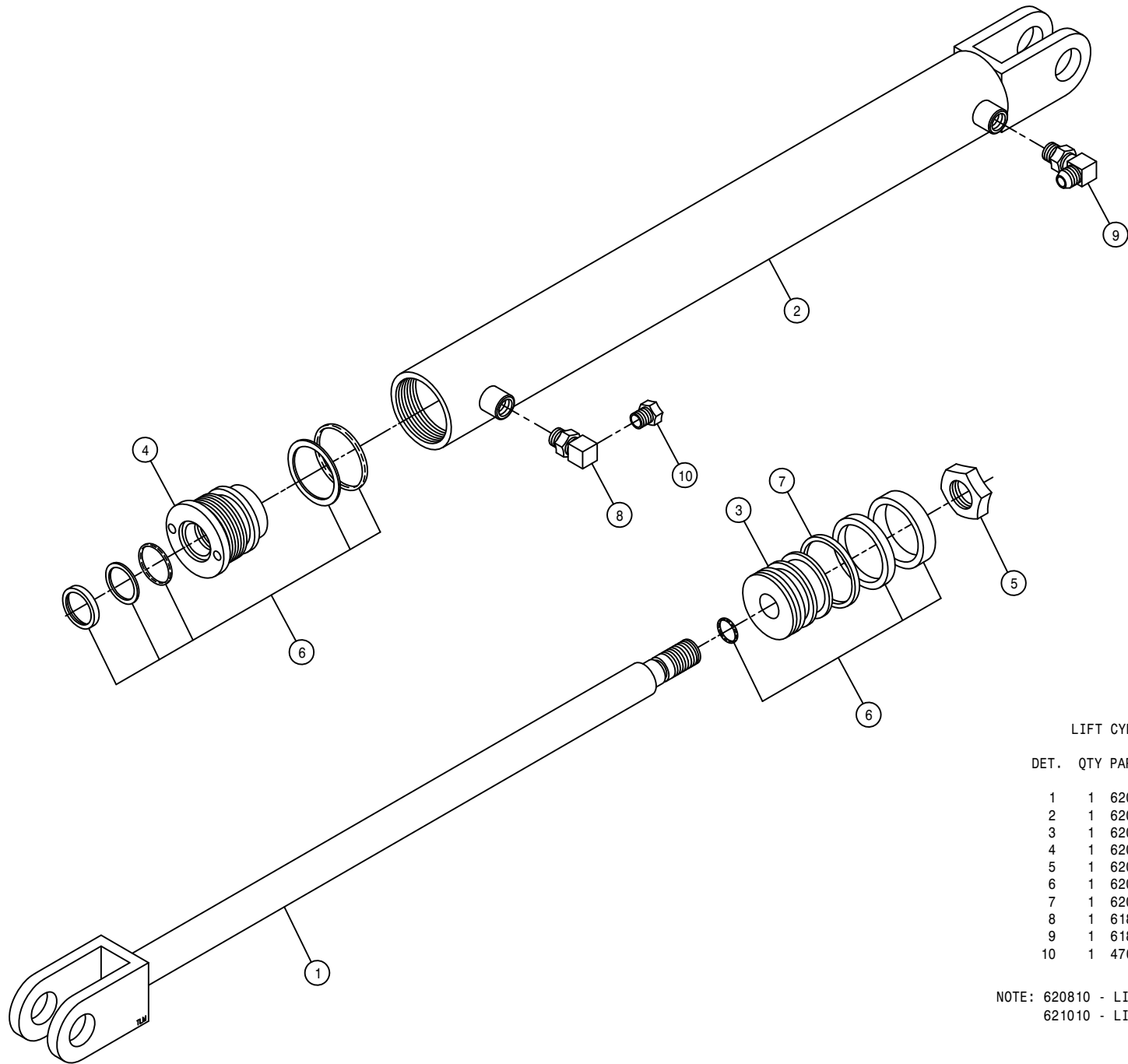

LIFT CYLINDER ASSEMBLY WITH T-TROL

DET.	QTY	PART NO.	DESCRIPTION
	1	620813	SHAFT, LIFT CYL, DETASS 620810
	1	620814	BARREL, LIFT CYL, DETASS 620810
	1	620754	PISTON, P-2.00-120
	1	620758	HEAD, H-2.00-345
	1	620757	NUT, N-0.75-02
	1	620778	REPAIR KIT, HYD CYL, RK-2.00-800
	1	620753	STEEL PISTON RING, R-2.00-01
	1	618116	9/16MOR-90-1/4FNPT LBO
	1	618119	9/16MJIC-90-9/16MOR LBO
	1	470114	BREATHER FILTER VENT, 1/4 NPT

NOTE: 620810 - LIFT CYLINDER INCLUDES ITEMS 1-7.  
 621010 - LIFT CYLINDER WITH FITTINGS.

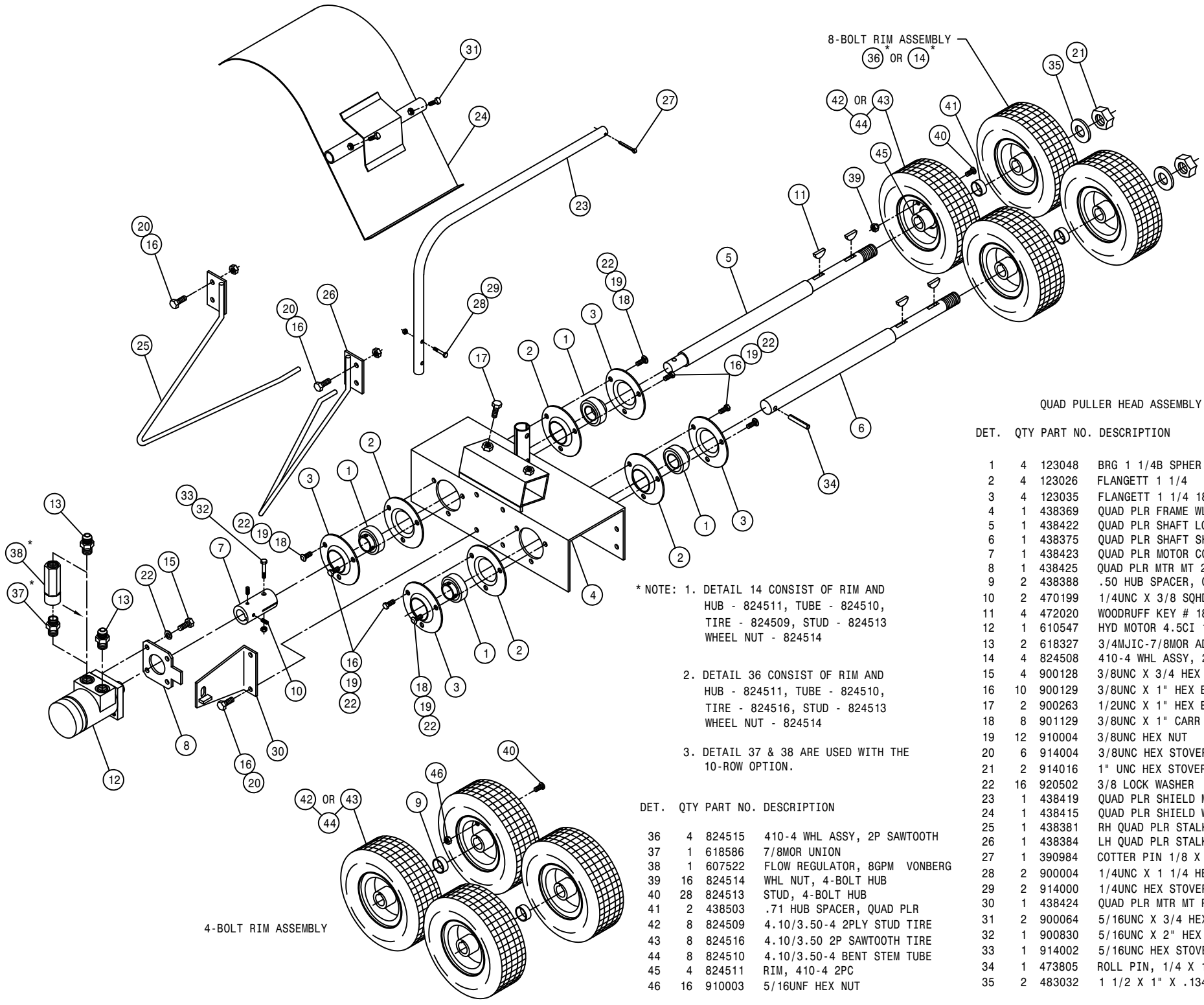

QUAD PULLER HEAD ASSEMBLY

DET.	QTY	PART NO.	DESCRIPTION
1	4	123048	BRG 1 1/4B SPHER RELUB SCRLOC
2	4	123026	FLANGETT 1 1/4
3	4	123035	FLANGETT 1 1/4 180 DEG ZERK
4	1	438369	QUAD PLR FRAME WLD 200 90
5	1	438422	QUAD PLR SHAFT LONG 200 91
6	1	438375	QUAD PLR SHAFT SHORT 200 90
7	1	438423	QUAD PLR MOTOR COUPLER 200 91
8	1	438425	QUAD PLR MTR MT 200 91
9	2	438388	.50 HUB SPACER, QUAD PLR
10	2	470199	1/4UNC X 3/8 SQHD CUP SET SCR
11	4	472020	WOODRUFF KEY # 18 1/4 X 1 1/8
12	1	610547	HYD MOTOR 4.5CI 1IN SHFT
13	2	618327	3/4MJIC-7/8MOR ADPTR
14	4	824508	410-4 WHL ASSY, 2P STUD
15	4	900128	3/8UNC X 3/4 HEX BOLT
16	10	900129	3/8UNC X 1" HEX BOLT
17	2	900263	1/2UNC X 1" HEX BOLT
18	8	901129	3/8UNC X 1" CARR BOLT
19	12	910004	3/8UNC HEX NUT
20	6	914004	3/8UNC HEX STOVER NUT
21	2	914016	1" UNC HEX STOVER NUT
22	16	920502	3/8 LOCK WASHER
23	1	438419	QUAD PLR SHIELD MT TUBE 91
24	1	438415	QUAD PLR SHIELD WLD 200 91
25	1	438381	RH QUAD PLR STALK GUIDE WLD90
26	1	438384	LH QUAD PLR STALK GUIDE WLD90
27	1	390984	COTTER PIN 1/8 X 1 1/4
28	2	900004	1/4UNC X 1 1/4 HEX BOLT
29	2	914000	1/4UNC HEX STOVER NUT
30	1	438424	QUAD PLR MTR MT PLT WLD
31	2	900064	5/16UNC X 3/4 HEX BOLT
32	1	900830	5/16UNC X 2" HEX BOLT GR8
33	1	914002	5/16UNC HEX STOVER NUT
34	1	473805	ROLL PIN, 1/4 X 1 1/2
35	2	483032	1 1/2 X 1" X .134TH MACH WASH

\* NOTE: 1. DETAIL 14 CONSIST OF RIM AND HUB - 824511, TUBE - 824510, TIRE - 824509, STUD - 824513 WHEEL NUT - 824514

2. DETAIL 36 CONSIST OF RIM AND HUB - 824511, TUBE - 824510, TIRE - 824516, STUD - 824513 WHEEL NUT - 824514

3. DETAIL 37 & 38 ARE USED WITH THE 10-ROW OPTION.

DET.	QTY	PART NO.	DESCRIPTION
36	4	824515	410-4 WHL ASSY, 2P SAWTOOTH
37	1	618586	7/8MOR UNION
38	1	607522	FLOW REGULATOR, 8GPM VONBERG
39	16	824514	WHL NUT, 4-BOLT HUB
40	28	824513	STUD, 4-BOLT HUB
41	2	438503	.71 HUB SPACER, QUAD PLR
42	8	824509	4.10/3.50-4 2PLY STUD TIRE
43	8	824516	4.10/3.50 2P SAWTOOTH TIRE
44	8	824510	4.10/3.50-4 BENT STEM TUBE
45	4	824511	RIM, 410-4 2PC
46	16	910003	5/16UNF HEX NUT

4-BOLT RIM ASSEMBLY

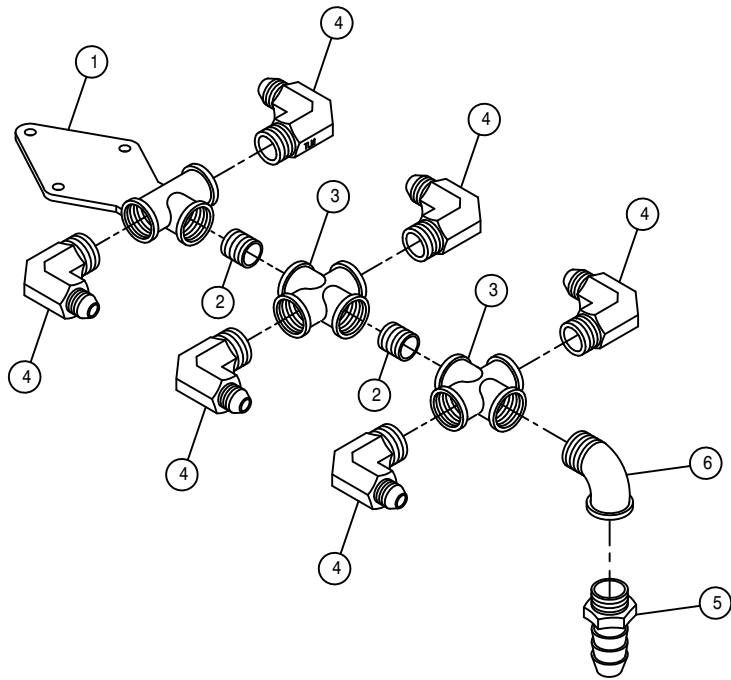

CUTTER CASE DRAIN FITTING ASSEMBLY

DET.	QTY	PART NO.	DESCRIPTION
1	1	615746	CASE DRAIN FTG WLD
2	2	503600	CLOSE NIPPLE .50NPT
3	2	503824	BLK PIPE CROSS .50NPT
4	6	618107	9/16MJIC-90-1/2MNPT LBO
5	1	712440	1/2 NPT X 3/4 HOSE BARB
6	1	503400	BLK PIPE ST EL 90DEG .50NPT

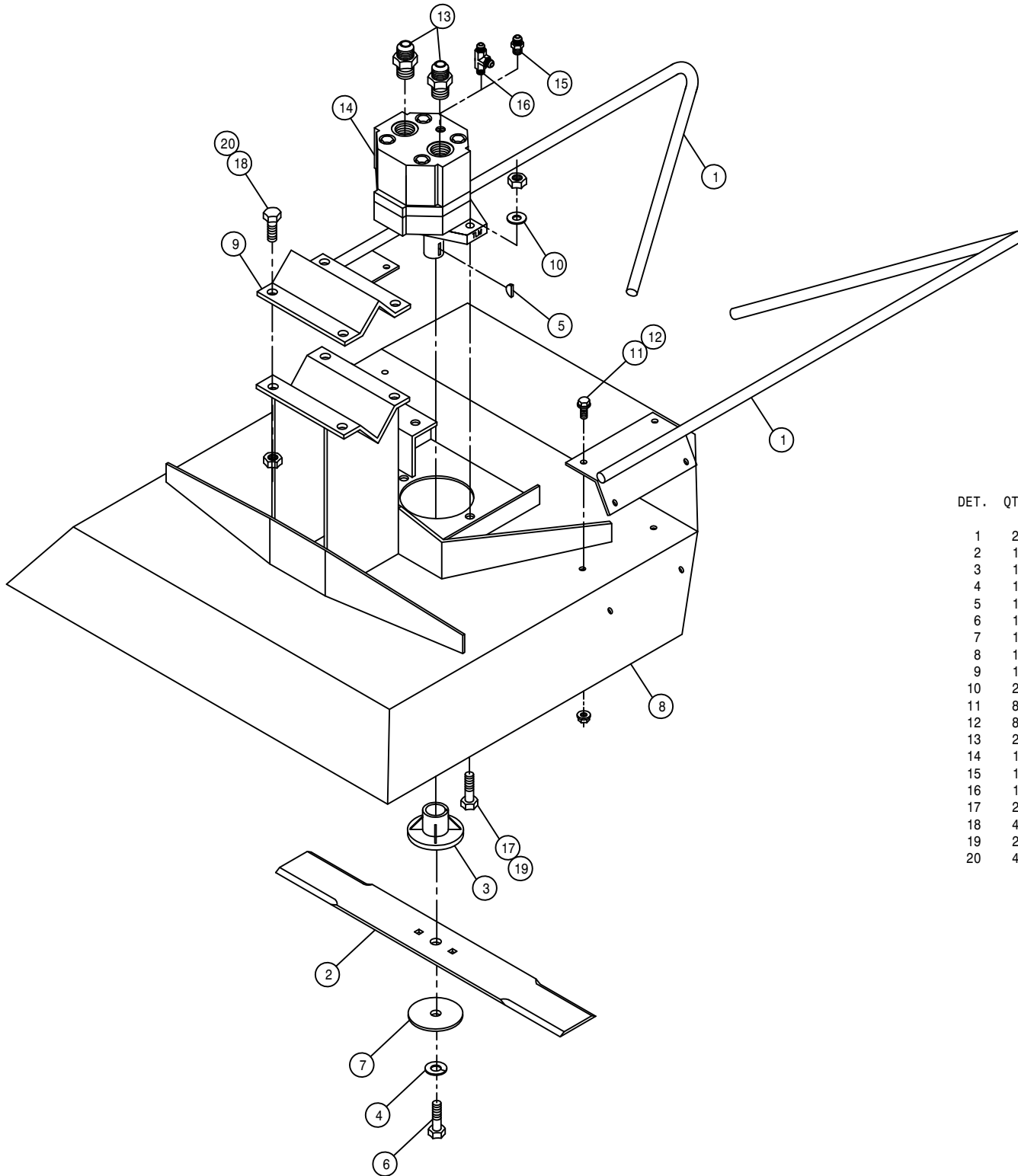

CUTTER HEAD ASSEMBLY

DET. QTY PART NO. DESCRIPTION

1	2	002215	CUTR STALK GUIDE WLD 8200	85
2	1	002103	CUTR BLADE 18 IN	
3	1	002104	CLUTCH BODY BLADE	
4	1	002105	STEEL LOCK WASH CUTR BLADE	
5	1	002106	WOODRUFF KEY #6 .156 X .625	
6	1	002107	3/8UNF X 1 1/2 HEX BOLT CUTR	
7	1	002108	STEEL WASHER CUTTER BLADE	
8	1	002210	CUTR TOP WLD 8200	85
9	1	410016	RLR HANGER V 473	
10	2	920002	3/8 SAE FLAT WASHER	
11	8	470118	1/4UNC X 3/4 FLANGE HEX BOLT	
12	8	470121	1/4UNC HEX FLANGE LOCK NUT	
13	2	611125	3/4MJIC-3/4MOR ADPTR	
14	1	610755	BARNES HYD MOTOR, D-SERIES	01
15	1	618530	9/16MJIC-1/8MNPT ADPTR	
16	1	618546	1/8MNPT RUN TEE-9/16MJIC	
17	2	900130	3/8UNC X 1 1/4 HEX BOLT	
18	4	900265	1/2UNC X 1 1/2 HEX BOLT	
19	2	914004	3/8UNC HEX STOVER NUT	
20	4	914008	1/2UNC HEX STOVER NUT	

LEFT SIDE OF OPERATOR

RIGHT SIDE OF OPERATOR

LEFT SIDE OF OPERATOR

RIGHT SIDE OF OPERATOR

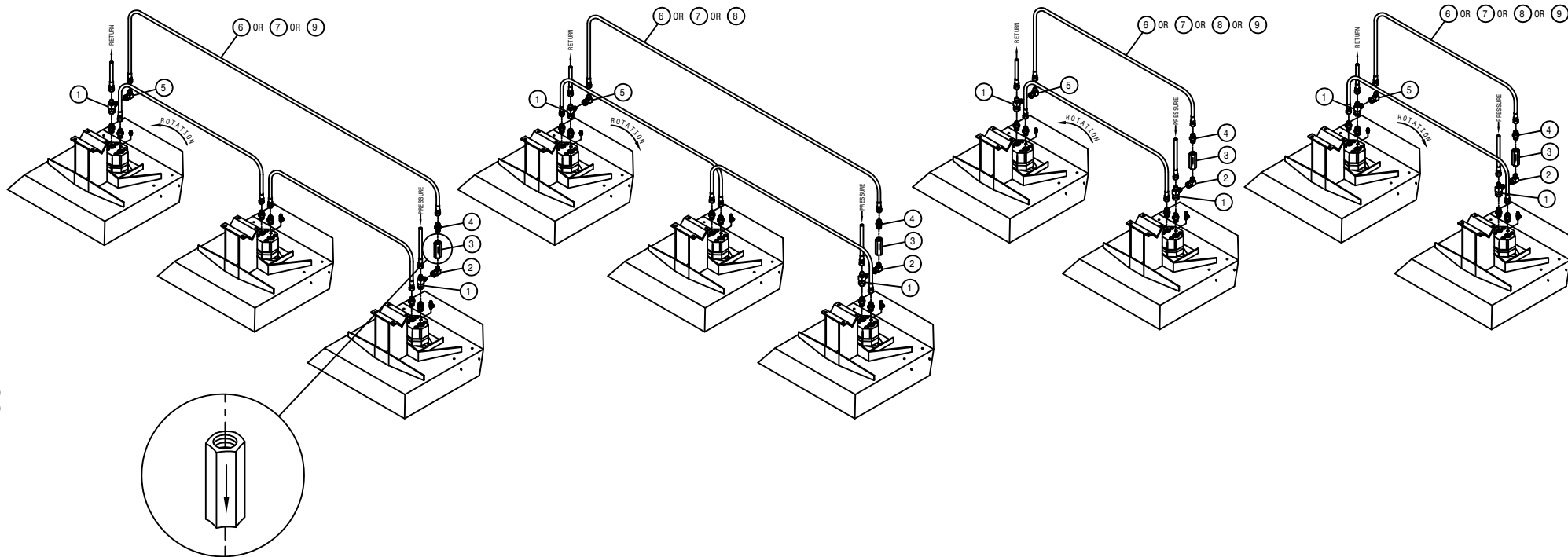

CUTTER CHECK VALVE HYDRAULIC SCHEMATIC

DET. QTY PART NO. DESCRIPTION

1	2	618451	3/4FJIC SW RUN TEE-3/4MJIC	
2	1	618620	3/4FJX-90-1/2MNPT ADPTR	
3	1	690338	LINE CHECK VALVE HYD .50NPT	
4	1	611147	3/4MJIC-1/2MNPT ADPTR	
5	1	618609	3/4MJIC-90-3/4FJIC SWIV LBO	
6	1	614375	08C1T-08FJX-08FJX-177	H/A
7	1	616057	08C1T-08FJX-08FJX-88	H/A
8	1	614368	08C1T-08FJX-08FJX-60	H/A
9	1	614384	08C1T-08FJX-08FJX-237	H/A

NOTE: LISTING IS FOR ONE GROUP OF CUTTER HEADS.

MALE ROW 4-BLADE CUTTER ASSEMBLY

DET. QTY PART NO. DESCRIPTION

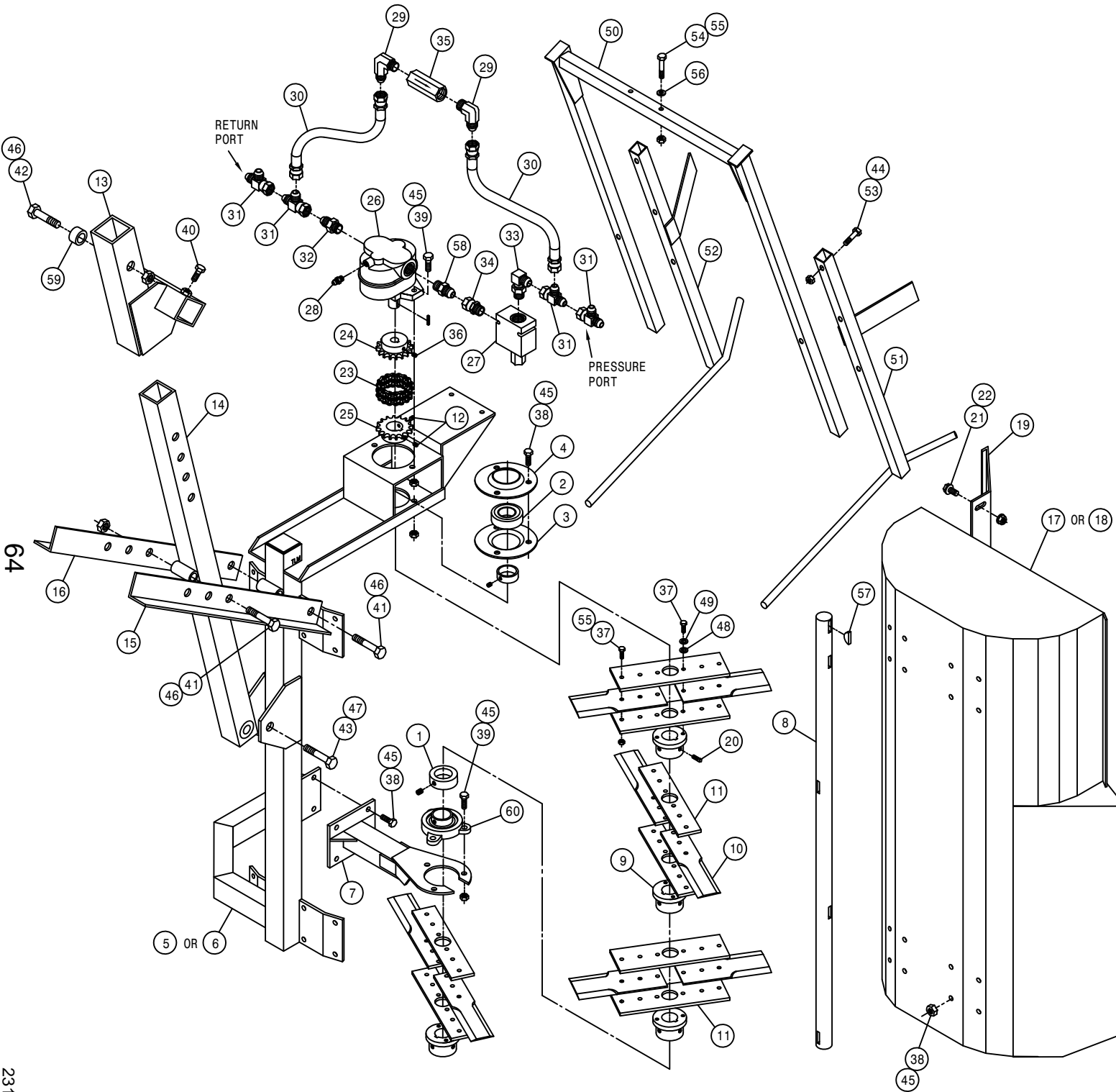

DET.	QTY	PART NO.	DESCRIPTION
1	1	474020	1 1/4 SHAFT SET COLLAR
2	1	123024	BGR 1 1/4 BORE SPHERICL RELUB
3	1	123026	FLANGETT 1 1/4
4	1	123035	FLANGETT 1 1/4 180 DEG ZERK
5	1	270880	RH 4-BLADE CUTTER FRAME WLD95
6	1	270881	LH 4-BLADE CUTTER FRAME WLD95
7	1	270896	LWR BRG MT WLD,4-BLD CUTR 95
8	1	270902	BLADE SHAFT,4-BLD CUTR 95
9	4	270903	BLADE MT HUB,4-BLD CUTR 95
10	8	270904	CUTTER BLADE,4-BLD CUTR 95
11	8	270905	UPPER BLADE SUPP,4-BLD CUTR95
12	2	470060	5/16UNC X 3/8 SET SCR
13	1	270907	CUTTER ADPT WLD,4-BLD CUTR 95
14	1	270910	CUTTER MT WLD,4-BLD CUTR 95
15	1	270913	RH ADJ ANG,4-BLD CUTR 95
16	1	270914	LH ADJ ANG,4-BLD CUTR 95
17	1	270915	RH SHIELD WLD,4-BLD CUTR 95
18	1	270916	LH SHIELD WLD,4-BLD CUTR 95
19	1	270923	DEFLECTOR SHLD,4-BLD CUTR 95
20	8	470057	5/16 X 1/2 LG SQ HD SET SCR
21	4	470121	1/4UNC HEX FLANGE LOCK NUT
22	4	470122	1/4UNC X 1/2 FLANGE HEX BOLT
23	1	492084	CHAIN FOR 4016 CHAIN COUPLER
24	1	492092	CHAIN CPLR 5/8 BORE 5/32 KWY
25	1	492091	CHAIN CPLR 1 1/4 BORE .25 KWY
26	1	610510	CESSNA GEAR MOTOR 1.48CI
27	1	610597	PRESS COMP FIXED FLO REG 18G
28	1	611121	9/16MJIC-1/4MNPT ADPTR
29	2	611145	3/4MJIC-90-1/2MNPT LBO
30	2	615626	08C1T-08FJX-08FJX-15
31	4	618451	3/4FJIC SW RUN TEE-3/4MJIC
32	1	618469	3/4MJIC-1 1/16MOR ADPTR
33	1	618474	3/4MJIC-90-1 1/16MOR LBO
34	1	618578	1 1/16FJIC SWIV-1 1/16MOR
35	1	690338	LINE CHECK VALVE HYD .50NPT
36	1	470052	1/4-20X1/2 AL HD SET SC CUP
37	24	900066	5/16UNC X 1 1/4 HEX BOLT
38	23	900129	3/8UNC X 1" HEX BOLT
39	5	900130	3/8UNC X 1 1/4 HEX BOLT
40	2	900263	1/2UNC X 1" HEX BOLT
41	2	900270	1/2UNC X 3" HEX BOLT
42	1	900273	1/2UNC X 3 3/4 HEX BOLT
43	1	900408	3/4UNC X 3 1/2 HEX BOLT
44	2	914000	1/4UNC HEX STOVER NUT
45	28	914004	3/8UNC HEX STOVER NUT
46	3	914008	1/2UNC HEX STOVER NUT
47	1	914012	3/4UNC HEX STOVER NUT
48	8	920001	5/16 SAE FLAT WASHER
49	8	920501	5/16 LOCK WASHER
50	1	270924	GUIDE MT WLD,4-BLD CUTR 95
51	1	270928	RH STALK GUIDE WLD,4-BLD CUTR
52	1	270929	LH STALK GUIDE WLD,4-BLD CUTR
53	2	900005	1/4UNC X 1 1/2 HEX BOLT
54	2	900069	5/16UNC X 2" HEX BOLT
55	18	914002	5/16UNC HEX STOVER NUT
56	2	920001	5/16 SAE FLAT WASHER
57	5	472020	WOODRUFF KEY # 18 1/4 X 1 1/8
58	1	611127	1 1/16MJIC-1 1/16MOR ADPTR
59	1	200015	.75 OD X 11GA WA X .38LG C/L
60	1	123050	1.25 PILLOW BLOCK BEARING,FLG



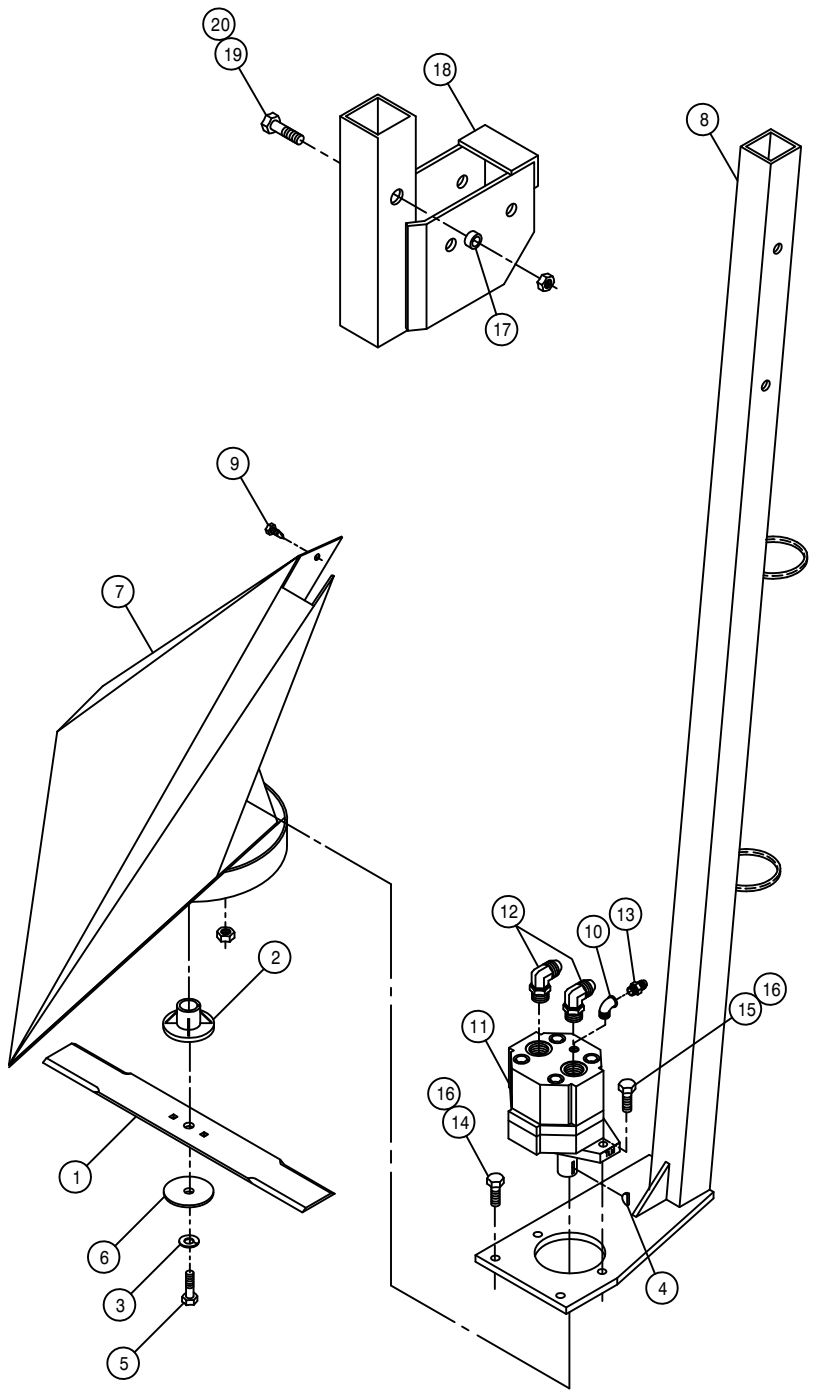

MALE CORN CUTTER ASSEMBLY

DET.	QTY	PART NO.	DESCRIPTION
	1	002103	CUTR BLADE 18 IN
	1	002104	CLUTCH BODY BLADE
	1	002105	STEEL LOCK WASH CUTR BLADE
	1	002106	WOODRUFF KEY #6 .156 X .625
	1	002107	3/8UNF X 1 1/2 HEX BOLT CUTR
	1	002108	STEEL WASHER CUTTER BLADE
	1	270800	MALE CORN CUTR WLD
	1	270805	MALE CORN CUTR DROP TUBE WLD
	1	472349	1/4 X 3/4 20THD-IN TEK TYPE
	1	500900	BLK PIPE ST EL 90DEG .125NPT
	1	610755	BARNES HYD MOTOR, D-SERIES 01
	2	618241	3/4MJIC-90-3/4MOR LBO
	1	618530	9/16MJIC-1/8MNPT ADPTR
	2	900129	3/8UNC X 1" HEX BOLT
	2	900132	3/8UNC X 1 3/4 HEX BOLT
	4	914004	3/8UNC HEX STOVER NUT
	1	200015	.75 OD X 11GA WA X .38LG C/L
	1	270809	MALE CUTR ADPTR BRKT WLD 83
	1	900273	1/2UNC X 3 3/4 HEX BOLT
	1	914008	1/2UNC HEX STOVER NUT

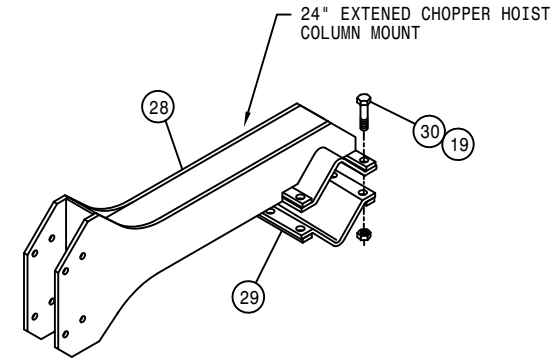
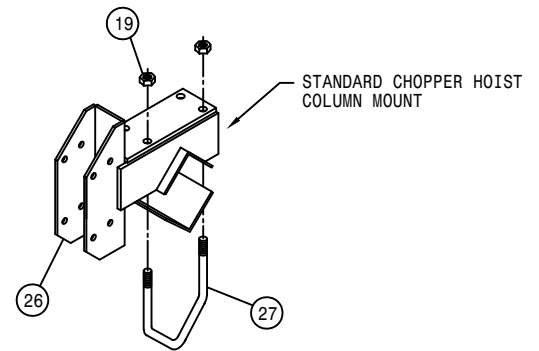
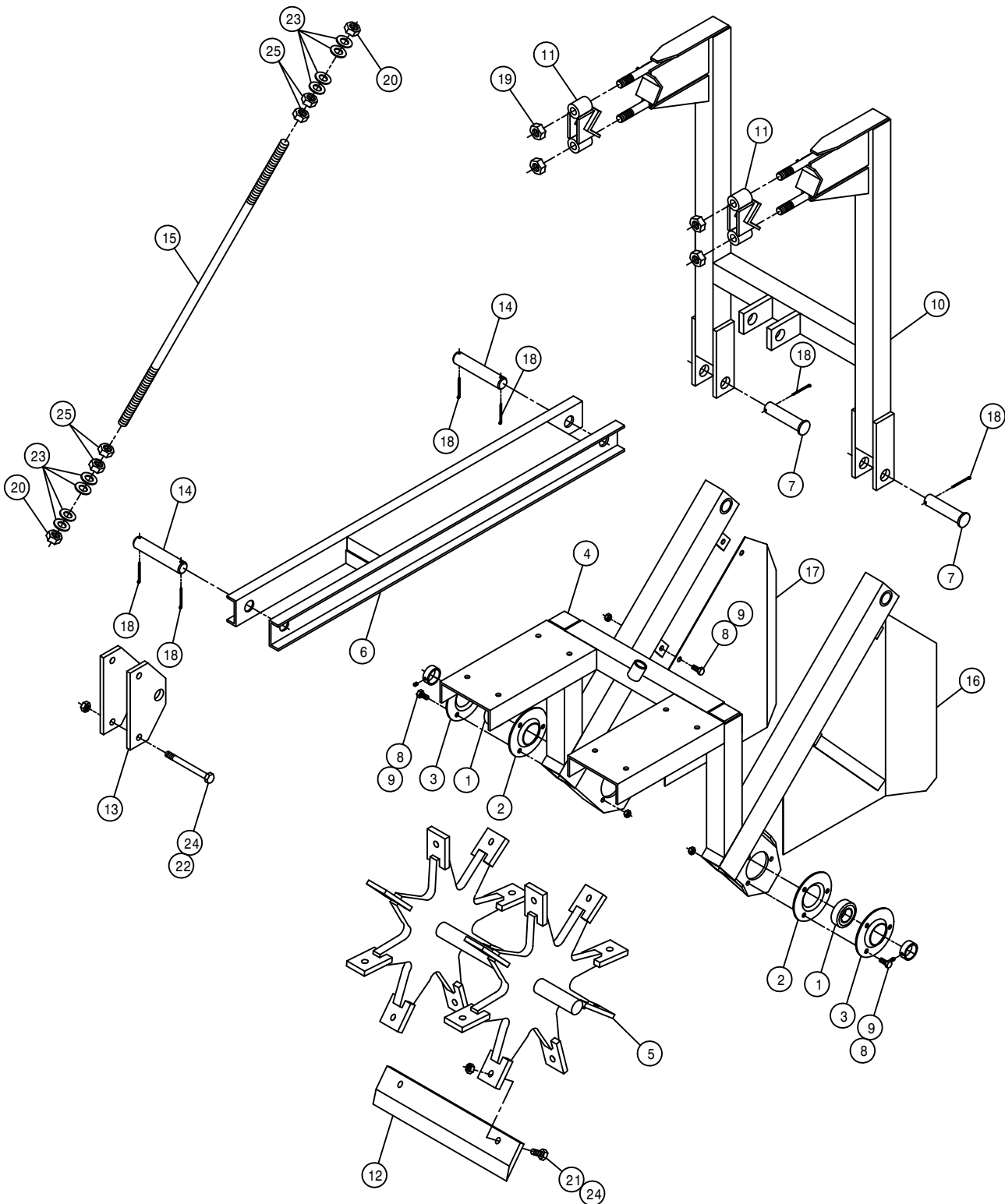

15" MALE ROW CHOPPER ASSEMBLY

DET. QTY PART NO. DESCRIPTION

DET.	QTY	PART NO.	DESCRIPTION
1	2	123024	BGR 1 1/4 BORE SPHERICL RELUB
2	2	123026	FLANGETT 1 1/4
3	2	123035	FLANGETT 1 1/4 180 DEG ZERK
4	1	270814	LWR FRAME WLD MALE ROW CHOP
5	1	270860	BLADE MT WHL WLD, CHOPPER 92
6	1	270852	LWR LIFT ARM WLD MALE CHOP 91
7	2	472012	CLEVIS PIN, 1.00 X 3.25 PLT
8	10	900129	3/8UNC X 1" HEX BOLT
9	10	914004	3/8UNC HEX STOVER NUT
10	1	270855	UPR FRAME WLD MALE ROW CHOP91
11	2	270833	TOOL BAR CLAMP WLD MALE CHOP
12	8	270838	CHOPPER BLADE 8131 STEEL TREA
13	2	270842	LWR LIFT ARM MTG PLT
14	2	270843	LIFT ARM PIN MALE ROW CHOPPER
15	1	270844	ADJ ROD MALE ROW CHOPPER
16	1	270845	RH SHLD WLD MALE ROW CHOPPER
17	1	270846	LH SHLD WLD MALE ROW CHOPPER
18	6	470162	COTTER PIN 3/16 X 1 1/2 SQCUT
19	14	914010	5/8UNC HEX STOVER NUT
20	2	914012	3/4UNC HEX STOVER NUT
21	16	900265	1/2UNC X 1 1/2 HEX BOLT
22	2	900275	1/2UNC X 4 1/2 HEX BOLT
23	8	920006	3/4 SAE FLAT WASHER
24	18	914008	1/2UNC HEX STOVER NUT
25	4	910012	3/4UNC HEX NUT
26	1	438367	HOIST COL MT BRKT WLD 200 90
27	1	438293	5/8UNC X 6 1/4 CTR U-BOLT TRI
28	1	438665	24" HOIST COL MT BRKT WLD
29	1	438671	24" HOIST COL MT V-PLT KPR WLD
30	6	900337	5/8UNC X 2 3/4 HEX BOLT

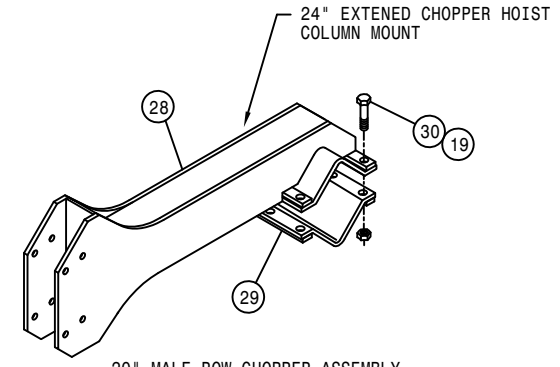
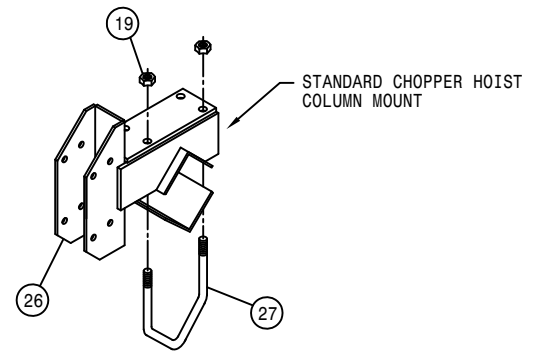
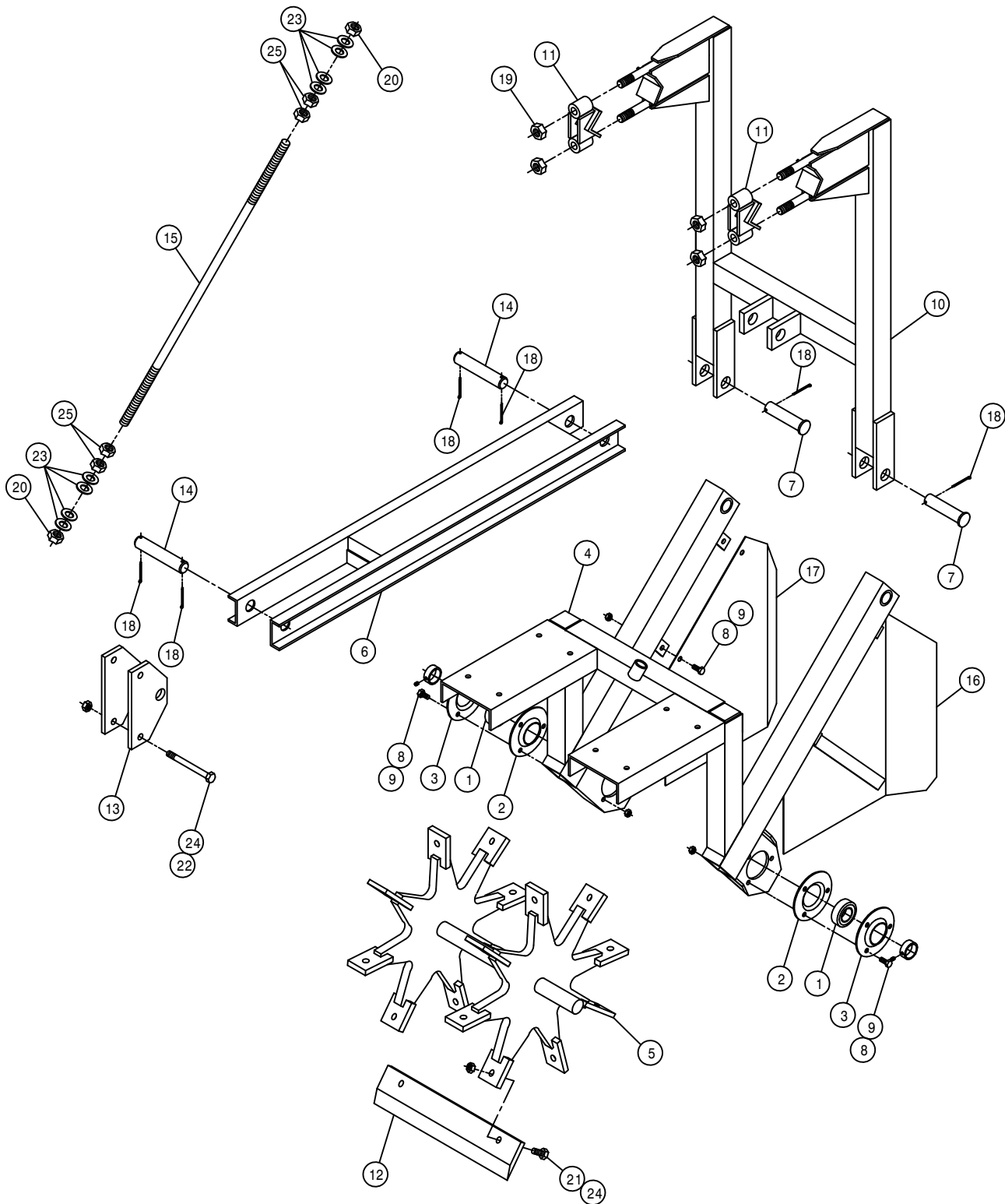

20" MALE ROW CHOPPER ASSEMBLY

DET.	QTY	PART NO.	DESCRIPTION
	1	2	123024 BGR 1 1/4 BORE SPHERICL RELUB
	2	2	123026 FLANGETT 1 1/4
	3	2	123035 FLANGETT 1 1/4 180 DEG ZERK
	4	1	270872 LWR FRAME WLD,20"MALE CHOPR95
	5	1	270874 BLADE MT WHL WLD,20"CHOPR 95
	6	1	270852 LWR LIFT ARM WLD MALE CHOP 91
	7	2	472012 CLEVIS PIN, 1.00 X 3.25 PLT
	8	10	900129 3/8UNC X 1" HEX BOLT
	9	10	914004 3/8UNC HEX STOVER NUT
	10	1	270876 UPR FRAME WLD,20"MALE CHOPR95
	11	2	270833 TOOL BAR CLAMP WLD MALE CHOP
	12	8	270866 CHOPPER BLADE,MALE ROW,20" 95
	13	2	270842 LWR LIFT ARM MTG PLT
	14	2	270843 LIFT ARM PIN MALE ROW CHOPPER
	15	1	270867 ADJ ROD WLD,MALE ROW CHOPR 95
	16	1	270845 RH SHLD WLD MALE ROW CHOPPER
	17	1	270846 LH SHLD WLD MALE ROW CHOPPER
	18	6	470162 COTTER PIN 3/16 X 1 1/2 SQ CUT
	19	14	914010 5/8UNC HEX STOVER NUT
	20	2	914012 3/4UNC HEX STOVER NUT
	21	16	900265 1/2UNC X 1 1/2 HEX BOLT
	22	2	900275 1/2UNC X 4 1/2 HEX BOLT
	23	8	920006 3/4 SAE FLAT WASHER
	24	18	914008 1/2UNC HEX STOVER NUT
	25	4	910012 3/4UNC HEX NUT
	26	1	438367 HOIST COL MT BRKT WLD 200 90
	27	2	438293 5/8UNC X 6 1/4 CTR U-BOLT TRI
	28	1	438665 24" HOIST COL MT BRKT WLD
	29	1	438671 24" HOIST COL MT V-PLT KPR WLD
	30	6	900337 5/8UNC X 2 3/4 HEX BOLT

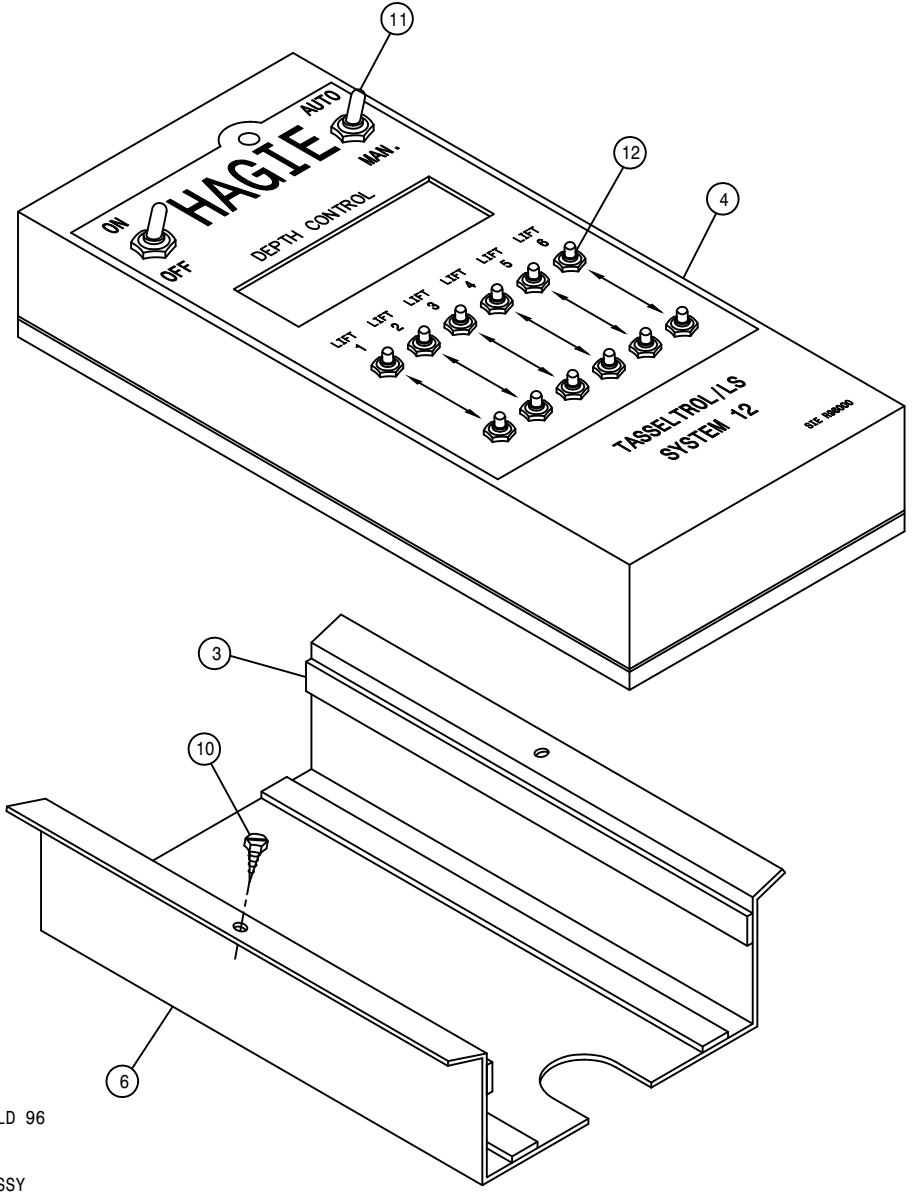
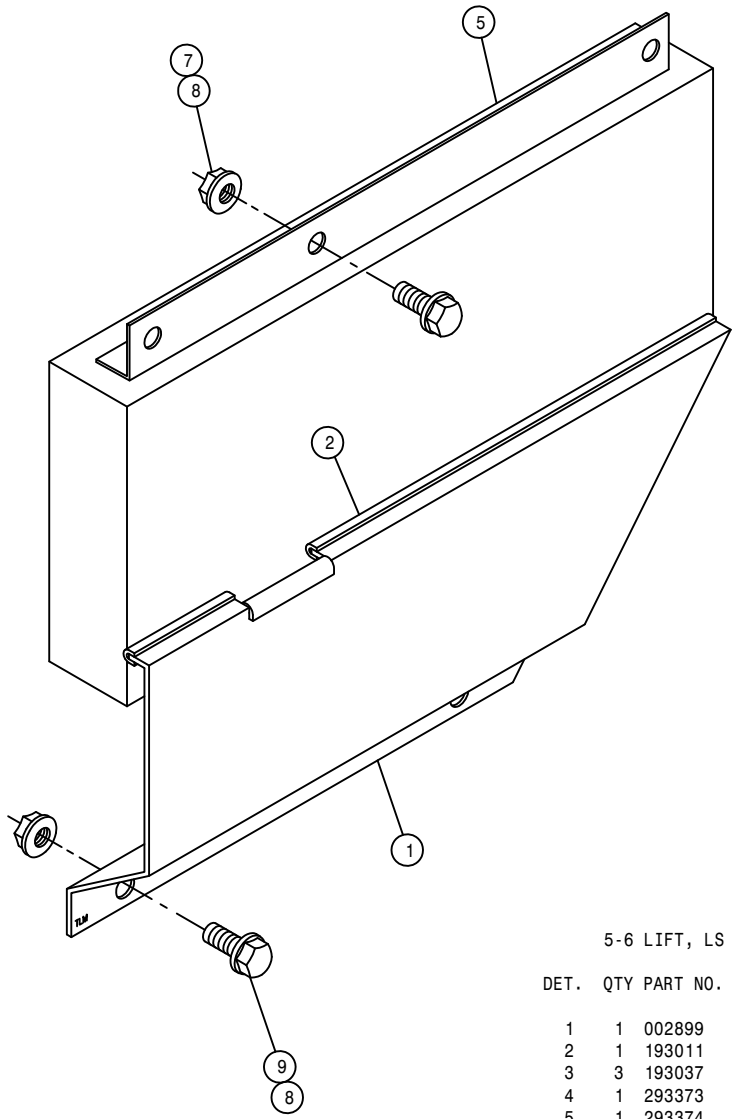

5-6 LIFT, LS CONTROL BOX ASSEMBLY

DET.	QTY	PART NO.	DESCRIPTION
	1	002899	LS CTRL BOX CONNECTOR SHLD 96
	1	193011	EDGE GUARD, BLK
	3	193037	STICKERTITE 1/8 X 3/4
	1	293373	LS CTRL 6L DISPLAY BOX ASSY
	1	293374	LS CTRL 6L CABLE BOX ASSY
	1	342297	LS CTRL 6L DISPLAY BOX MT
	2	470118	1/4UNC X 3/4 FLANGE HEX BOLT
	4	470121	1/4UNC HEX FLANGE LOCK NUT
	2	470122	1/4UNC X 1/2 FLANGE HEX BOLT
	2	473902	NO 8 X 1/2 PAN HD MET SC
	2	470001	RUBBER BOOT W NUT FOR 298012
	12	293255	SWITCH BOOT,PUSHBUTTON,1/4-40

LS MANUAL SWITCH ASSEMBLY

LS CONTROL BOX ASSEMBLY

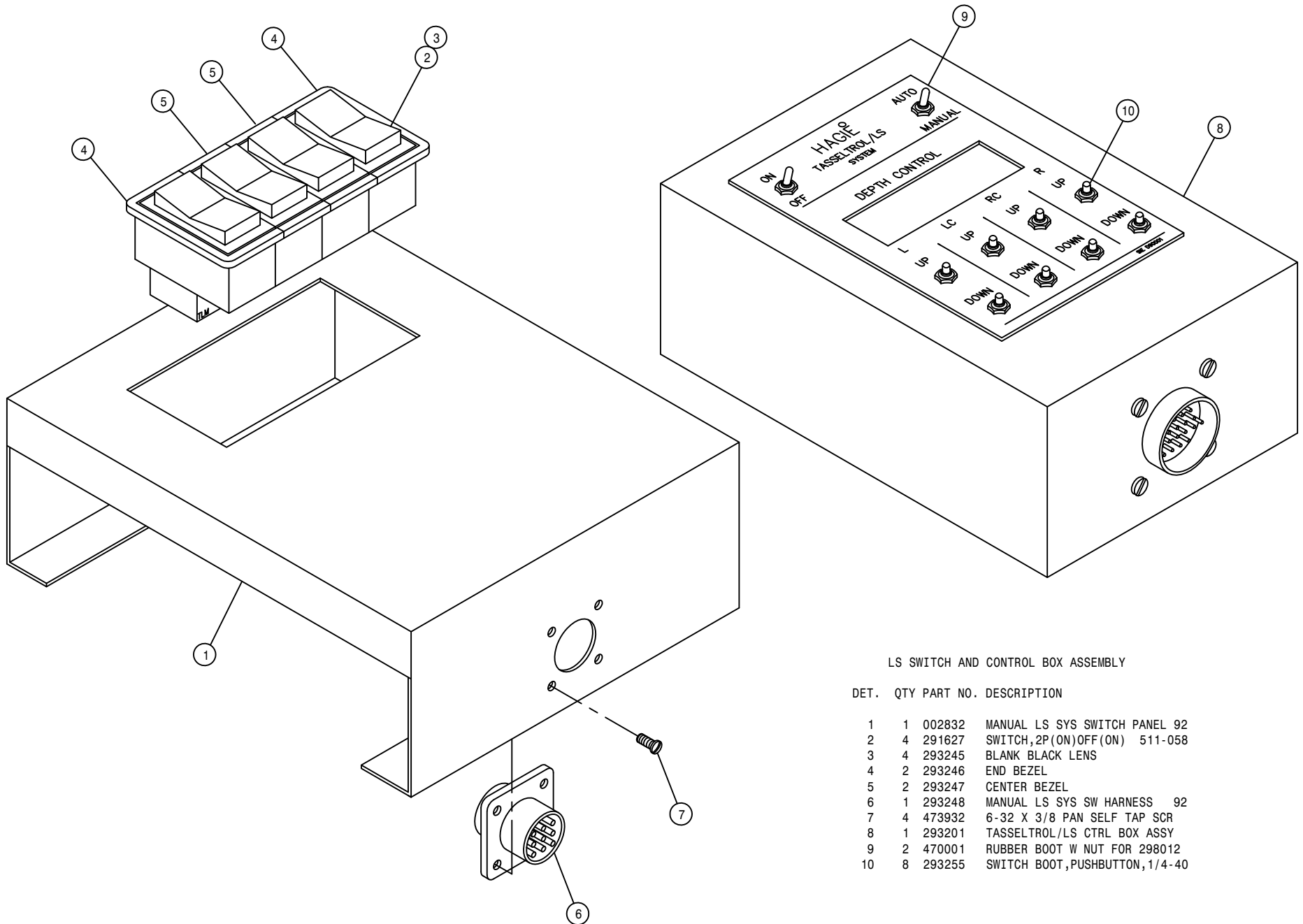

LS SWITCH AND CONTROL BOX ASSEMBLY

DET.	QTY	PART NO.	DESCRIPTION
	1	002832	MANUAL LS SYS SWITCH PANEL 92
	4	291627	SWITCH,2P(ON)OFF(ON) 511-058
	4	293245	BLANK BLACK LENS
	4	293246	END BEZEL
	2	293247	CENTER BEZEL
	1	293248	MANUAL LS SYS SW HARNESS 92
	4	473932	6-32 X 3/8 PAN SELF TAP SCR
	1	293201	TASSELTR/LS CTRL BOX ASSY
	2	470001	RUBBER BOOT W NUT FOR 298012
	8	293255	SWITCH BOOT,PUSHBUTTON,1/4-40

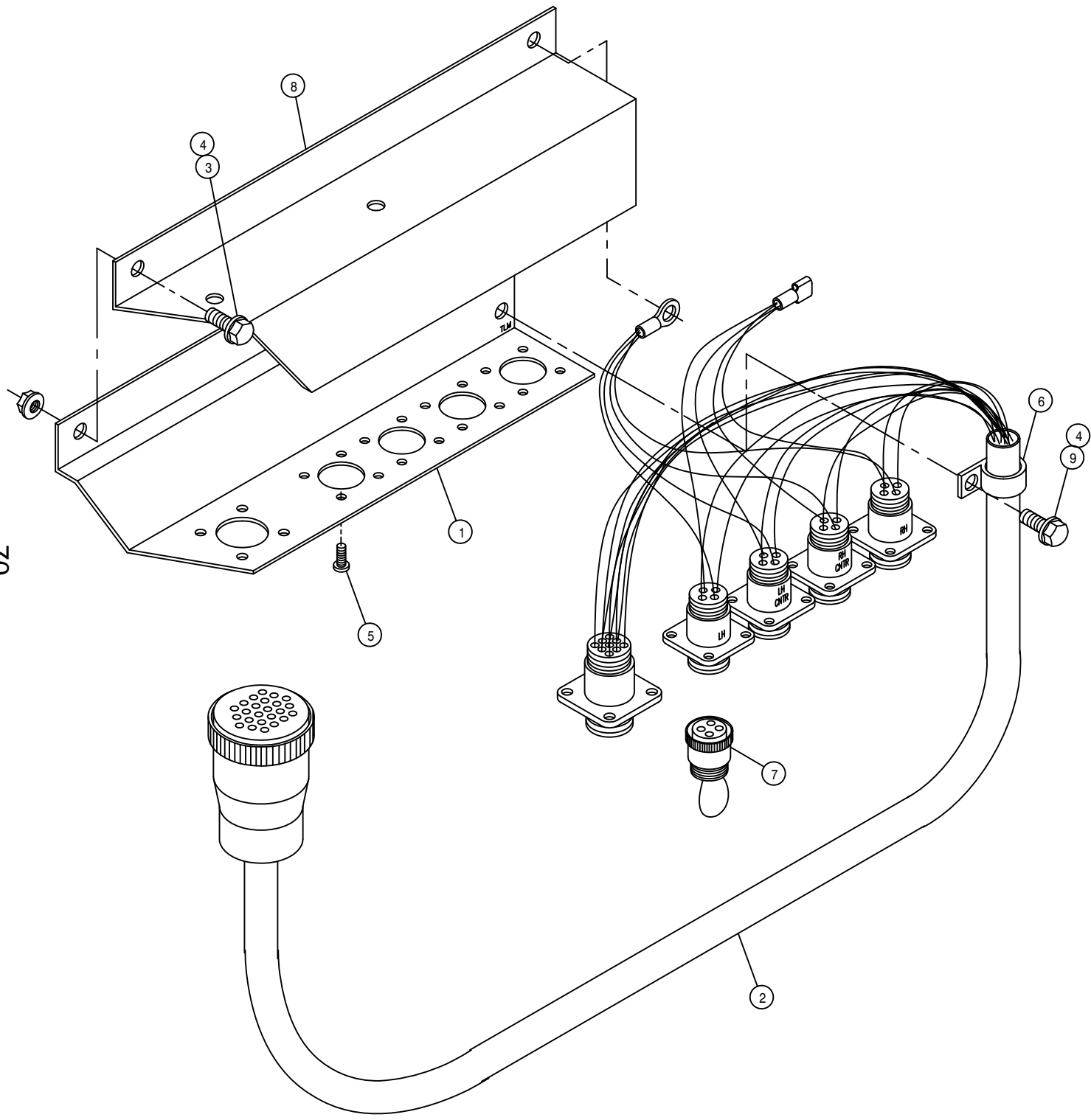

LS RECEPTACLE ASSEMBLY

DET.	QTY	PART NO.	DESCRIPTION
1	1	002777	T-TROL/LS RECEPTACLE MT
2	1	293200	MAIN CONTROL WIRE ASSY LS 90
3	2	470118	1/4UNC X 3/4 FLANGE HEX BOLT
4	3	470121	1/4UNC HEX FLANGE LOCK NUT
5	20	473932	6-32 X 3/8 PAN SELF TAP SCR
6	1	520118	CUSH HOSE CLAMP 1/2D X 1/2W
7	1	293211	JUMPER PLUG, T-TROL/LS SYS
8	1	002879	RECEPTACLE MT COVER, 204 94
9	1	470122	1/4UNC X 1/2 FLANGE HEX BOLT

NOTE: DETAIL 7 IS USED (1) WITH 3-LIFT OPTION AND (2) WITH 2-LIFT OPTION.

71

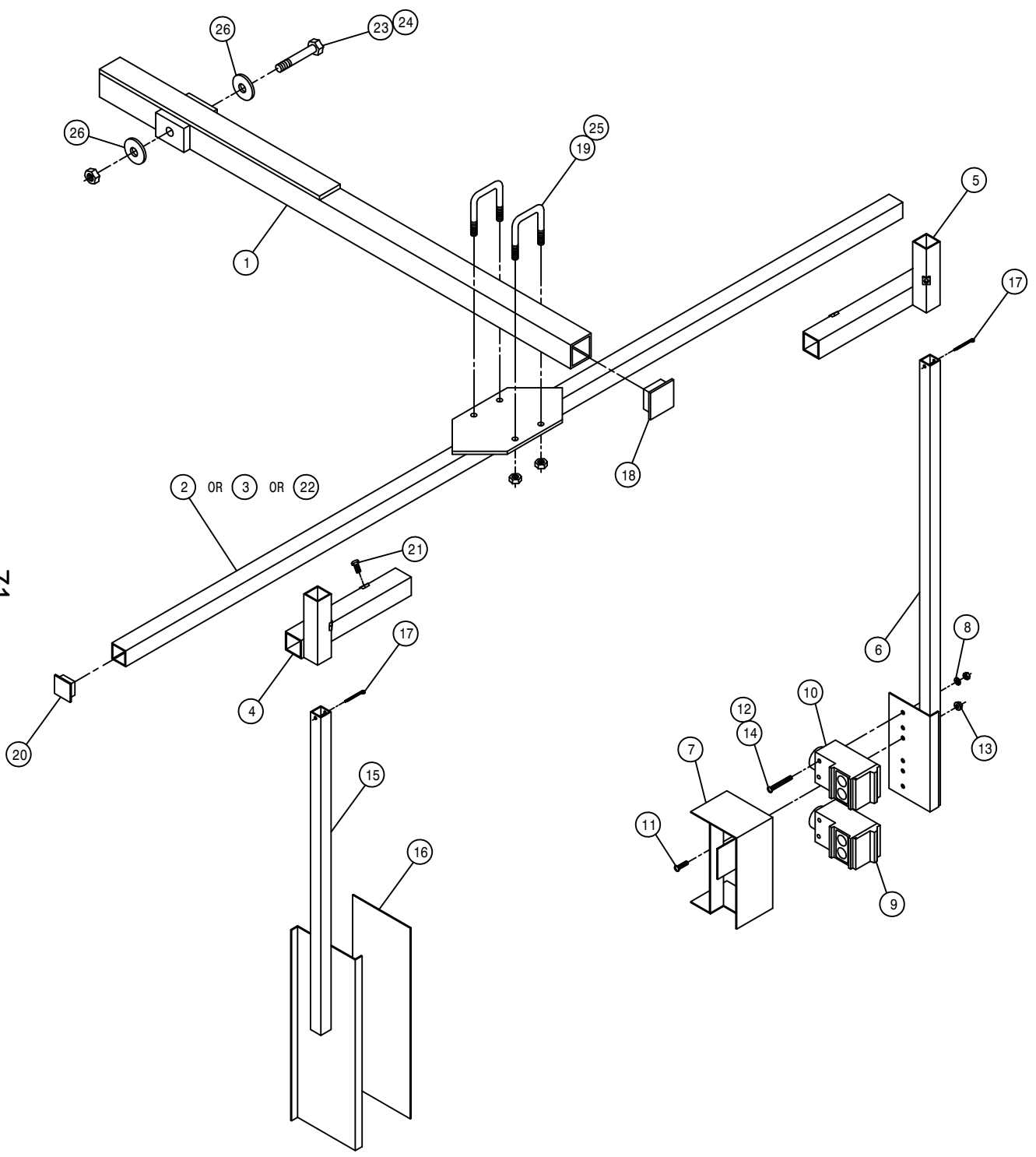

LS SENSOR ASSEMBLY

DET.	QTY	PART NO.	DESCRIPTION	
1	1	002813	SENSOR ARM WELD 200 DET	92
2	1	002834	LS CROSSTUBE WLD 10-12R	92
3	1	002709	LS CROSSTUBE WLD	90
4	1	002712	LS REFLECTOR SLIDE MT WLD	90
5	1	002713	LS SENSOR SLIDE MT WLD	90
6	1	002839	LS 42GRU PHOTOSW SENSR MT WLD	
7	1	002841	LS 42GRU SENSOR SHIELD WLD	
8	2	920510	#10 LOCK WASHER	
9	1	293258	LWR LS 9000 SENSOR ASSY, FEM	
10	1	293259	UPR LS 9000 SENSOR ASSY, MALE	
11	2	903883	10-32 X 1/2 SLT RDHD MACH SCR	
12	2	910027	10-32 HEX NUT	
13	2	470175	10-32 HEX FLANGE LOCK NUT	
14	4	903902	10-32 X 2" SLT RD HD MACH SCR	
15	1	002723	LS REFLECTOR MT WLD	90
16	1	650310	LS REFLECTOR 4 X 12	90
17	2	390984	COTTER PIN 1/8 X 1 1/4	
18	1	473943	FINISH PLUG 1 1/2 SQ	
19	2	473949	5/16UNC-1 9/16ID-1 15/16U-BOLT	
20	2	629727	FINISH PLUG FOR 1 IN X 16 GA	
21	4	900000	1/4UNC X 1/2 HEX BOLT	
22	1	002876	LS CROSSTUBE WLD, 62"	94
23	1	900275	1/2UNC X 4 1/2 HEX BOLT	
24	1	914008	1/2UNC HEX STOVER NUT	
25	4	914002	5/16UNC HEX STOVER NUT	
26	2	002815	SENSOR ARM WASH, NYL	

2-3-4 LIFT, DEPTH COMMAND SWITCH ASSEMBLY

DET. QTY PART NO. DESCRIPTION

DET.	QTY	PART NO.	DESCRIPTION
1	1	002744	SWITCH BOX, DEPTH CMD
2	1	002745	SWITCH BOX MT, DEPTH CMD
3	2	470122	1/4UNC X 1/2 FLANGE HEX BOLT
4	1	658174	RUBBER BUMPER, 1.0000D .500GD
5	1	291602	FUSE 10 AMP
6	4	293172	TOGGLE SWITCH DPDT W/JUMPERS
7	1	298011	FUSE HOLDER
8	4	470001	RUBBER BOOT W NUT FOR 298012
9	1	473914	GROMMET, .562ID .062GW .812GD
10	4	473829	3MM-0.50 X 16MM PANHEAD SCREW
11	2	470121	1/4UNC HEX FLANGE LOCK NUT

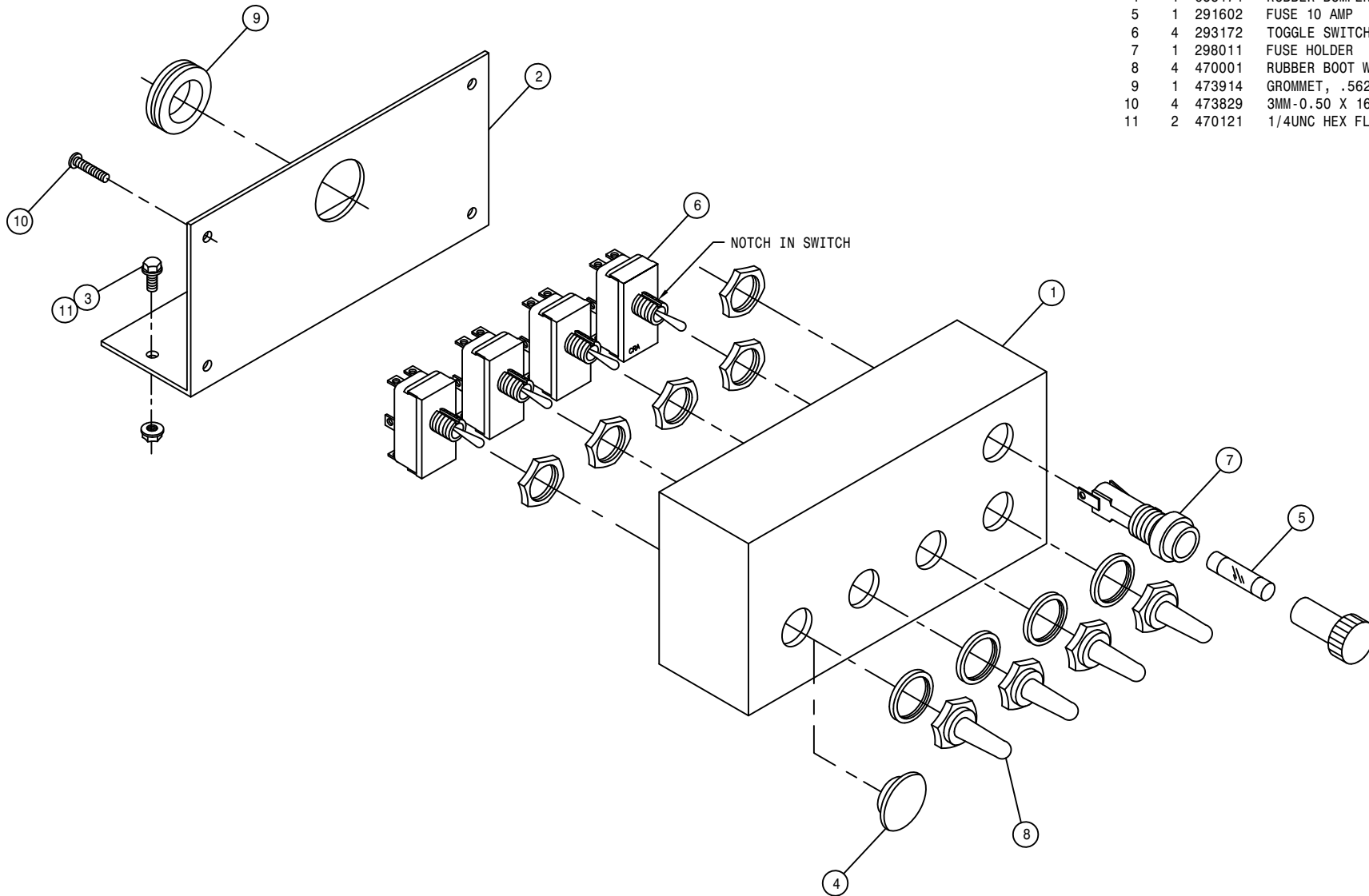



5-6 LIFT, DEPTH COMMAND SWITCH ASSEMBLY

DET. QTY PART NO. DESCRIPTION

DET.	QTY	PART NO.	DESCRIPTION
1	1	002896	SWITCH BOX, 5/6L DEPTH CMD 96
2	1	002897	SWITCH BOX MT, 5/6L DEPTH CMD
3	2	470122	1/4UNC X 1/2 FLANGE HEX BOLT
4	1	658174	RUBBER BUMPER, 1.0000D .500GD
5	1	291602	FUSE 10 AMP
6	6	293172	TOGGLE SWITCH DPDT W/JUMPERS
7	1	298011	FUSE HOLDER
8	6	470001	RUBBER BOOT W NUT FOR 298012
9	1	473914	GROMMET, .562ID .062GW .812GD
10	4	473829	3MM-0.50 X 16MM PANHEAD SCREW
11	2	470121	1/4UNC HEX FLANGE LOCK NUT

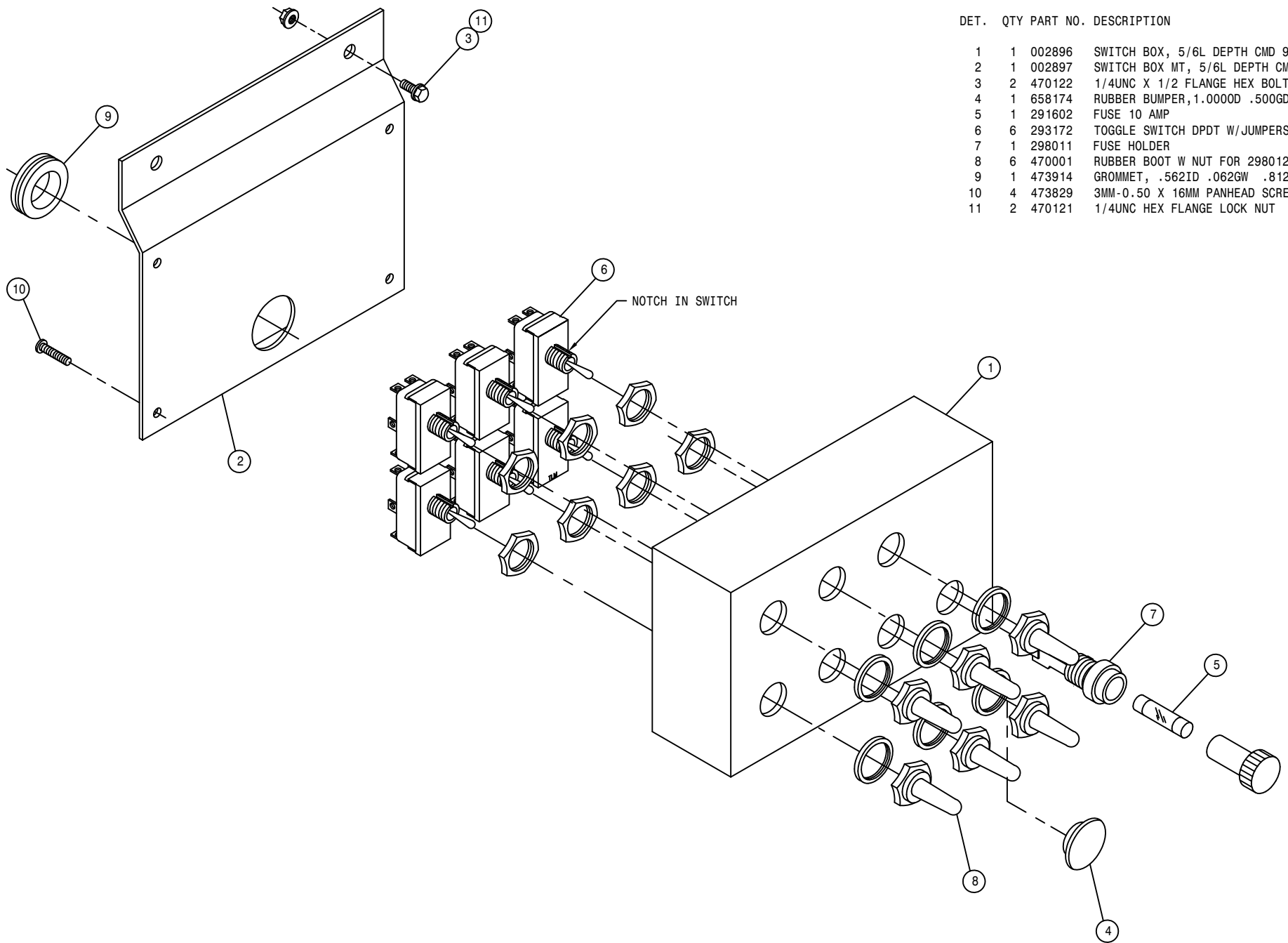

DEPTH COMMAND ACTUATOR ASSEMBLY

DET. QTY PART NO. DESCRIPTION

DET.	QTY	PART NO.	DESCRIPTION	
1	1	002849	HD DEPTH CMD ARM MT WLD	94
2	1	002846	HD DEPTH CMD MTG BRKT WLD	94
3	1	002851	HD DEPTH CMD UPR ARM WLD	94
4	2	002855	HD DEPTH CMD LWR ARM WLD	94
5	2	002858	HD DEPTH CMD ARM BUSH	94
6	1	291634	LINEAR ACTUATOR, ELECTRAK 2	
7	2	473949	5/16UNC-1 9/16ID-1 15/16U-BOLT	
8	1	900267	1/2UNC X 2" HEX BOLT	
9	1	900069	5/16UNC X 2" HEX BOLT	
10	1	900070	5/16UNC X 2 1/2 BOLT	
11	2	900263	1/2UNC X 1" HEX BOLT	
12	2	914008	1/2UNC HEX STOVER NUT	
13	6	914002	5/16UNC HEX STOVER NUT	
14	2	920004	1/2 SAE FLAT WASHER	
15	1	900275	1/2UNC X 4 1/2 HEX BOLT	

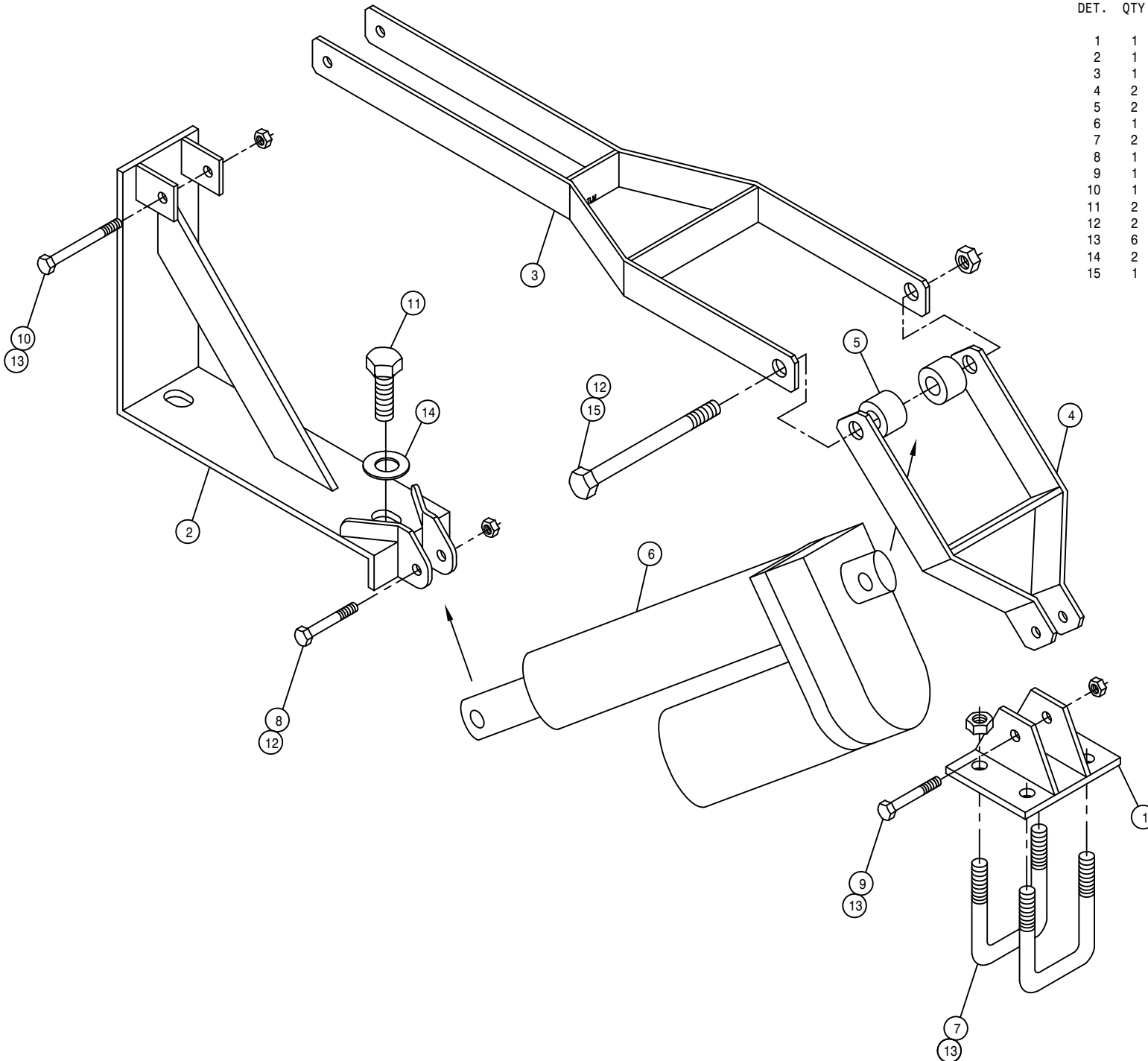

CAB ASSEMBLY

DET. QTY PART NO. DESCRIPTION

1	2	291604	TURN SIGNAL LIGHT,PED MT, YEL
2	1	342295	LH SIDE PANEL, 204 CAB 95
3	2	470226	GROMMET, .156ID .062GW .250GD
4	18	193037	STICKERTITE 1/8 X 3/4
5	25	193044	WINDOW WEATHERSTRIP 94
6	25	193045	LOCK STRIP FOR 193044 94
7	13	192001	FILLR STRIP FOR WEATHERSTRIP
8	13	193018	2 P/C SELF SEAL WEATHERSTRIP
9	1	200019	.25 SCH 40BP X 1.00 LG C/L
10	1	202037	WINDSHIELD WIPER SPACER
11	6	900264	1/2UNC X 1 1/4 HEX BOLT
12	1	290417	18" WIPER BLADE
13	6	914008	1/2UNC HEX STOVER NUT
14	1	342287	204 CAB WELDMT 95
15	6	291603	HALOGEN WORKLAMP, SIDE MT 12V
16	1	342150	CAB ROOF WLD, 284 94
17	1	342180	HEADLINER KPR ANGLE, 284 CAB 94
18	2	470067	GROMMET, .250ID .125GW .375GD
19	2	470070	GROMMET, .375ID .062GW .500GD
20	8	470118	1/4UNC X 3/4 FLANGE HEX BOLT
21	1	470229	IDENTIFICATION TIE, WHITE
22	6	470100	3/8 INT TOOTH LOCK WASHER
23	4	470121	1/4UNC HEX FLANGE LOCK NUT
24	4	470122	1/4UNC X 1/2 FLANGE HEX BOLT
25	16	470212	1/4 X 5/8 BONDED SEALING WASH
26	16	470218	1/4UNC NUT J-TYPE CAGE CLIP
27	1	470222	GRAB HANDLE, BLACK MOULDED
28	22	472349	1/4 X 3/4 20THD-IN TEK TYPE
29	6	473779	10MM-1.50 HEX NUT
30	2	473910	1/4 X 1 1/2 PHIL HD SHT MTL S
31	2	650524	OUTSIDE REAR VIEW MIRROR
32	1	658008	WINDSHIELD WIPER MOTOR
33	1	658013	WIPER ARM
34	1	658018	FRONT CAB GLASS, 204 95
35	1	658015	FRONT SIDE CAB/DOOR GLASS 94
36	2	658016	REAR SIDE CAB GLASS 94
37	1	658017	REAR CAB GLASS 94
38	8	900002	1/4UNC X 3/4 HEX BOLT
39	1	900005	1/4UNC X 1 1/2 HEX BOLT
40	2	470175	10-32 HEX FLANGE LOCK NUT
41	2	903883	10-32 X 1/2 SLT RDHD MACH SCR
42	1	914000	1/4UNC HEX STOVER NUT
43	2	342333	NYL HOSE SLEEVE, 2.64ID X 12.00

75

231075

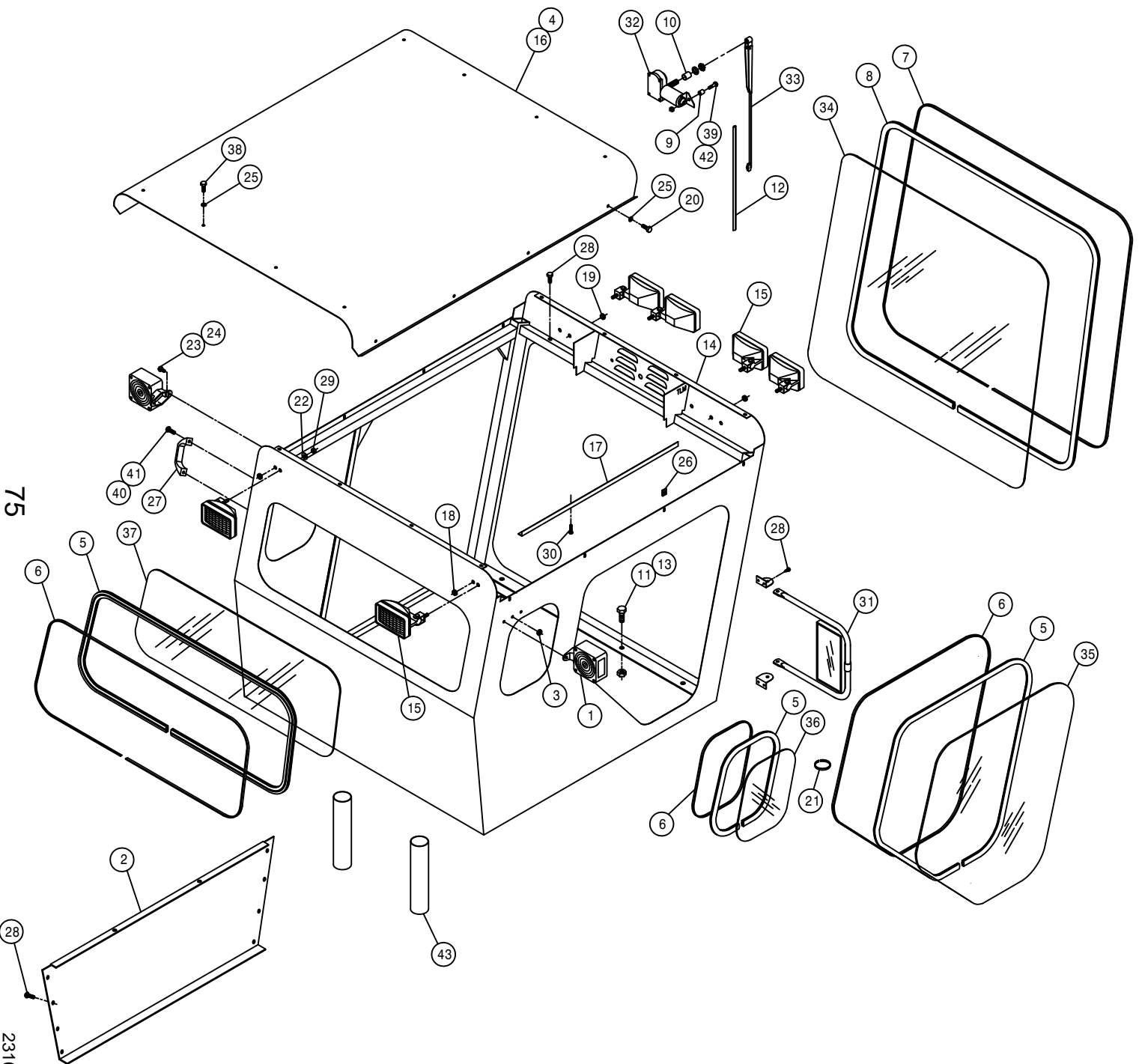

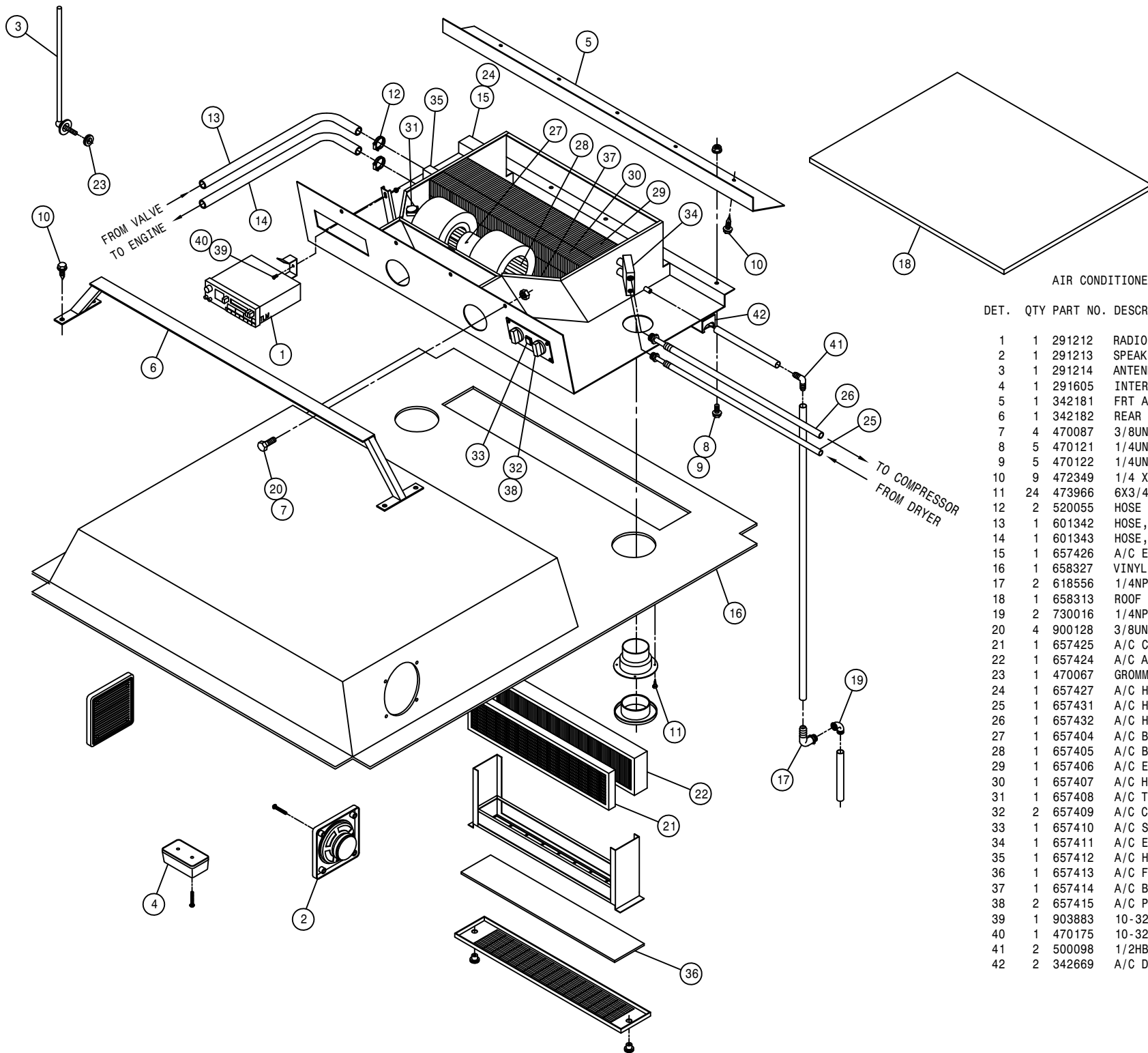

AIR CONDITIONER ASSEMBLY

DET.	QTY	PART NO.	DESCRIPTION	
1	1	291212	RADIO	94
2	1	291213	SPEAKERS (PAIR)	94
3	1	291214	ANTENNA	94
4	1	291605	INTERIOR LIGHT W/SWITCH	
5	1	342181	FRT A/C BLOWER MT ANG, CAB 94	
6	1	342182	REAR A/C BLOWER MT WLD, CAB 94	
7	4	470087	3/8UNC HEX FLANGE LOCK NUT	
8	5	470121	1/4UNC HEX FLANGE LOCK NUT	
9	5	470122	1/4UNC X 1/2 FLANGE HEX BOLT	
10	9	472349	1/4 X 3/4 20THD-IN TEK TYPE	
11	24	473966	6X3/4 PHIL FLT HD SHT MTL SCR	
12	2	520055	HOSE CLAMP NO 12 STAINLESS	
13	1	601342	HOSE, 5/8 X 192 HEATER	
14	1	601343	HOSE, 5/8 X 216 HEATER	
15	1	657426	A/C EVAPORATOR/HEATER, 284	
16	1	658327	VINYL HEAD LINER	99
17	2	618556	1/4NPT-90-1/2 HOSE BARB,POLY	
18	1	658313	ROOF SEAL,AIR COND 204,254,284	
19	2	730016	1/4NPT ST EL, 90 DEG POLY	
20	4	900128	3/8UNC X 3/4 HEX BOLT	
21	1	657425	A/C CHARCOAL AIR FILTER	
22	1	657424	A/C AIR FILTER	
23	1	470067	GROMMET, .250ID .125GW .375GD	
24	1	657427	A/C HOSE KIT, EVAP 284, 99	
25	1	657431	A/C HOSE ASSY, 5/16 X 173	
26	1	657432	A/C HOSE ASSY, 1/2 X 190.	
27	1	657404	A/C BLOWER MOTOR, 12V	MCC
28	1	657405	A/C BLOWER WHEEL W/CLIP	
29	1	657406	A/C EVAPORATOR COIL	
30	1	657407	A/C HEATER COIL	
31	1	657408	A/C THERMOSTAT	
32	2	657409	A/C CONTROL KNOB	
33	1	657410	A/C SWITCH, PUSH ON-OFF	
34	1	657411	A/C EXPANSION VALVE	
35	1	657412	A/C HEATER VALVE,MOTORIZED	
36	1	657413	A/C FILTER, RECIRCULATION	
37	1	657414	A/C BLOWER DRIVE ASSY	
38	2	657415	A/C POTENTIOMETER ASSY	
39	1	903883	10-32 X 1/2 SLT RDHD MACH SCR	
40	1	470175	10-32 HEX FLANGE LOCK NUT	
41	2	500098	1/2HB-90-1/2 HOSE BARB, POLY	
42	2	342669	A/C DRAIN HOSE KEEPER	

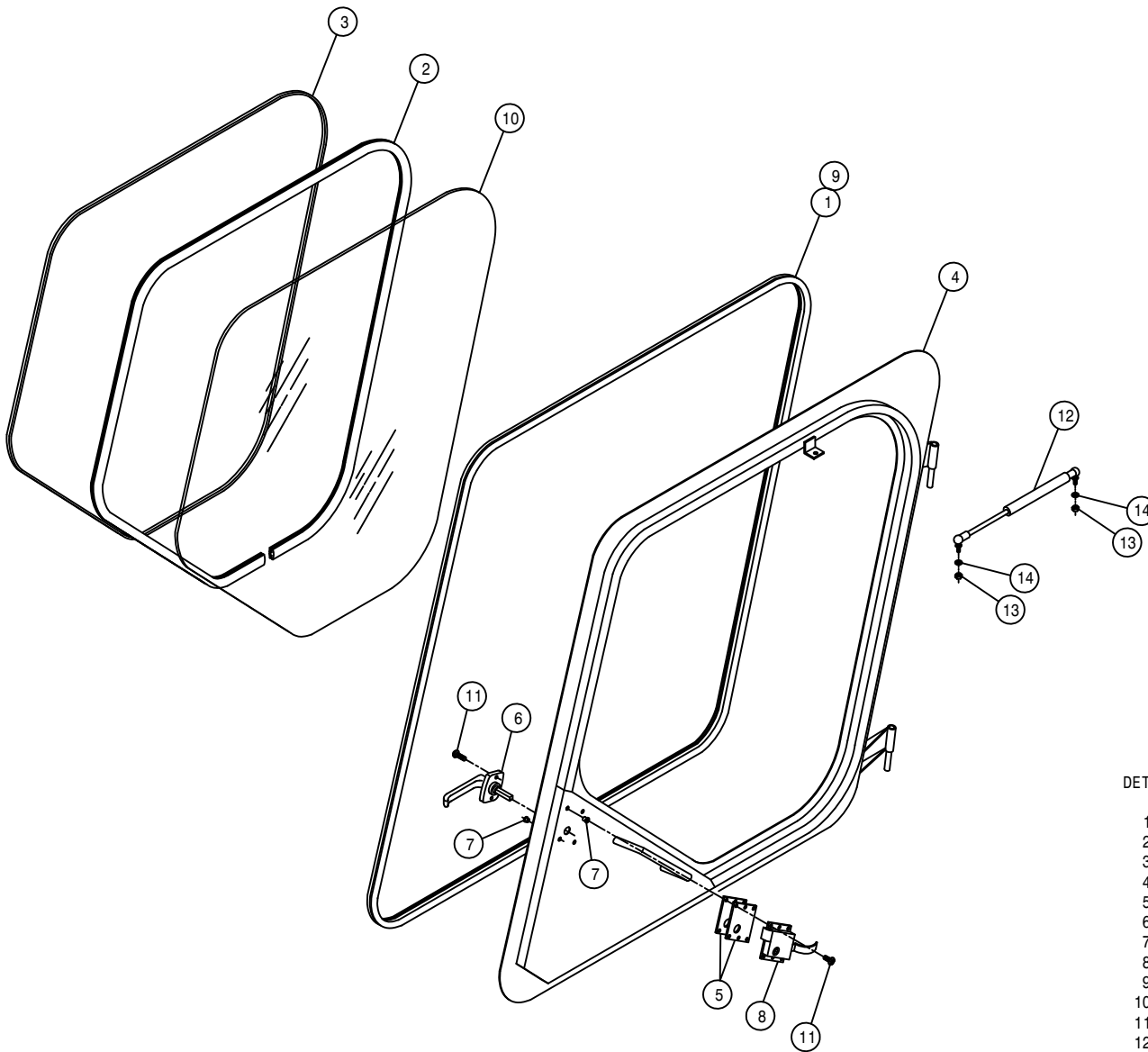

DOOR ASSEMBLY

DET.	QTY	PART NO.	DESCRIPTION
1	12	193028	PUSH-ON TRIM SEAL RS-130-FX
2	9	193044	WINDOW WEATHERSTRIP 94
3	9	193045	LOCK STRIP FOR 193044 94
4	1	342153	LH DOOR WLD, 284 CAB 94
5	2	342163	CAB DOOR LATCH SHIM, .06 94
6	1	342217	DOOR HANDLE, 254/284 CAB 94
7	6	470165	10-32 NUTSERT .020-.100 MATL
8	1	470219	CAB LOCK, LH #55
9	2	485052	POP RIVET 1/8 X 3/8
10	1	658015	FRONT SIDE CAB/DOOR GLASS 94
11	6	903710	10-32X5/8 PHIL PANHD MACH SCR
12	1	470221	GAS SPRING, 60LB 3.5 STROKE
13	2	910002	5/16UNC HEX NUT
14	2	920501	5/16 LOCK WASHER

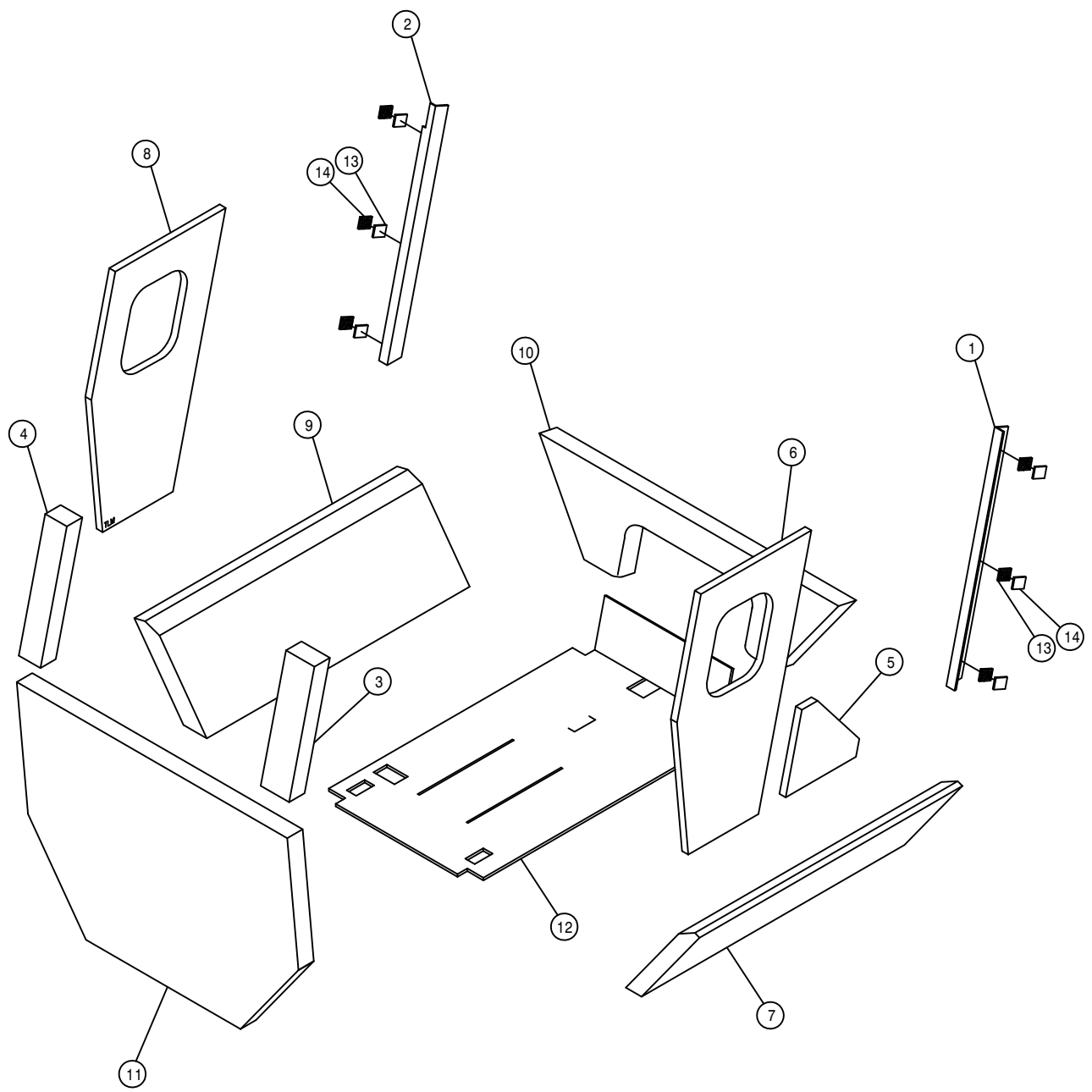

CAB FOAM

DET.	QTY	PART NO.	DESCRIPTION
1	1	658301	VINYL POST COVER, RH FRONT 94
2	1	658302	VINYL POST COVER, LH FRONT 94
3	1	658303	VINYL POST COVER, RH REAR 94
4	1	658304	VINYL POST COVER, LH REAR 94
5	1	658305	VINYL SIDE PANEL, RH 94
6	1	658306	VINYL SIDE PANEL, RH UPPER 94
7	1	658307	VINYL SIDE PANEL, RH LOWER 94
8	1	658308	VINYL SIDE PANEL, LH UPPER 94
9	1	658309	VINYL SIDE PANEL, LH LOWER 94
10	1	658310	VINYL FRONT COVER PANEL 94
11	1	658311	VINYL REAR COVER PANEL 94
12	1	658315	CAB FLOORMAT 254/284 95
13	6	471101	DUAL LOCK, 1.00 X 1.00 SJ3542
14	6	471100	DUAL LOCK, 1.00 X 1.00 SJ3541

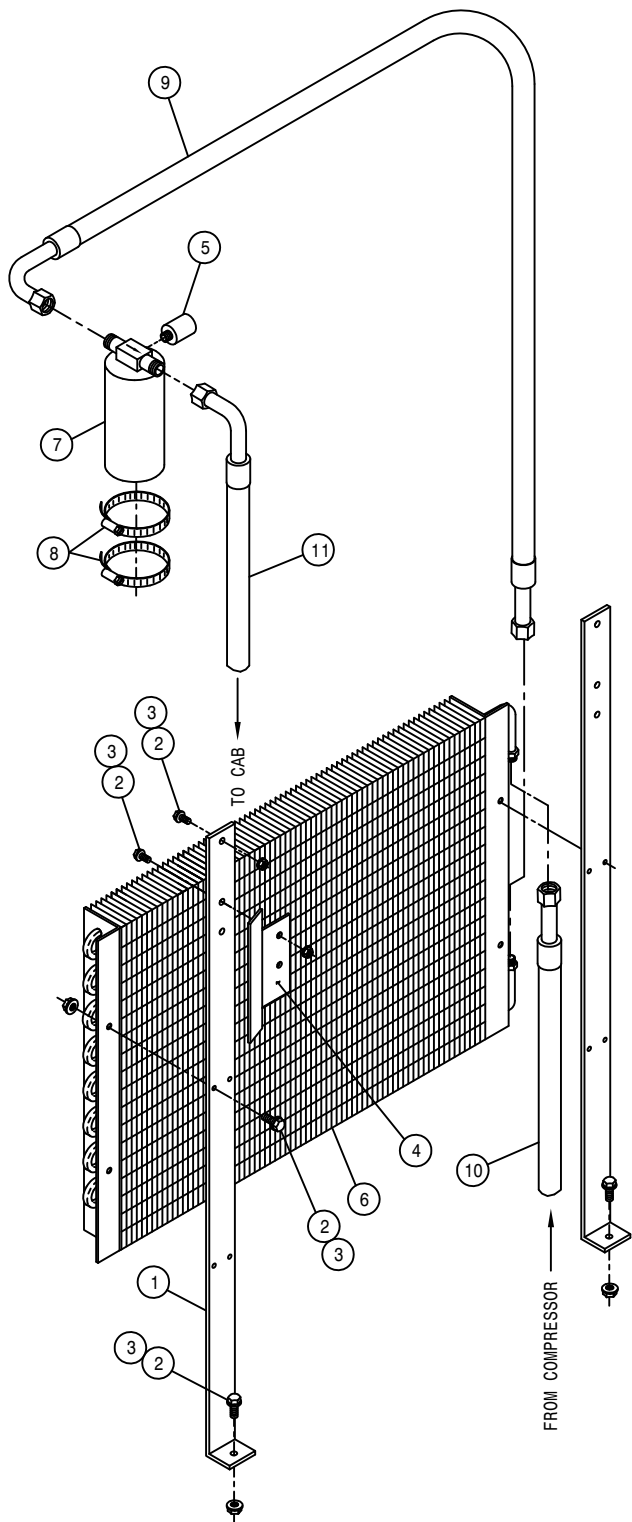

A/C CONDENSOR ASSEMBLY

DET.	QTY	PART NO.	DESCRIPTION		
	1	2	315036	CONDENSER MTG BRKT	99
	2	10	470118	1/4UNC X 3/4 FLANGE HEX BOLT	
	3	10	470121	1/4UNC HEX FLANGE LOCK NUT	
	4	1	315038	A/C DRIER MT,204-254-284	99
	5	1	657422	A/C BINARY SWITCH	
	6	1	657423	A/C CONDENSER COIL 21-0324	
	7	1	657421	A/C RECEIVER/DRIER	
	8	2	520052	HOSE CLAMP NO 52 STAINLESS	
	9	1	657429	A/C HOSE ASSY, 5/16 X 44	
	10	1	657430	A/C HOSE ASSY, 13/32 X 80	
	11	1	657431	A/C HOSE ASSY, 5/16 X 173	

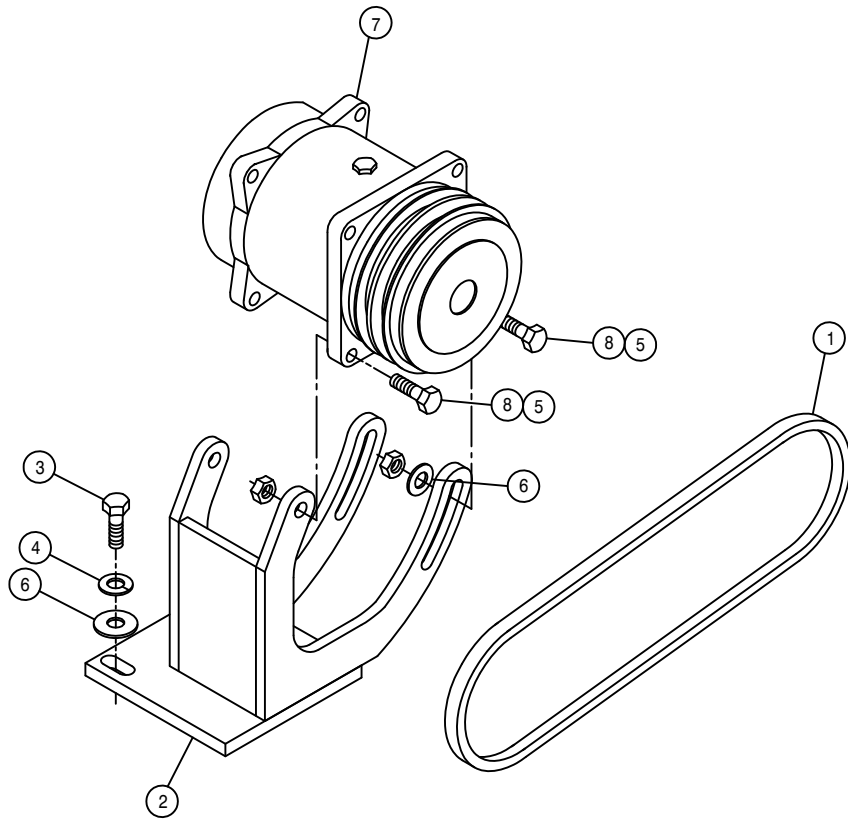

A/C COMPRESSOR PUMP ASSEMBLY

DET.	QTY	PART NO.	DESCRIPTION	
	1	147050	9455XL BELT, GATES	
	1	316314	A/C COMPRESSOR MOUNT WELD, 284	98
	3	473792	10MM-1.50 X 30MM HEX BOLT	
	4	473798	10MM LOCK WASHER	
	4	914004	3/8UNC HEX STOVER NUT	
	5	483043	3/8 REGULAR FLAT WASHER	
	1	657403	A/C COMPRESSOR, 180D PORTS	TM15/12
	4	900131	3/8UNC X 1 1/2 HEX BOLT	



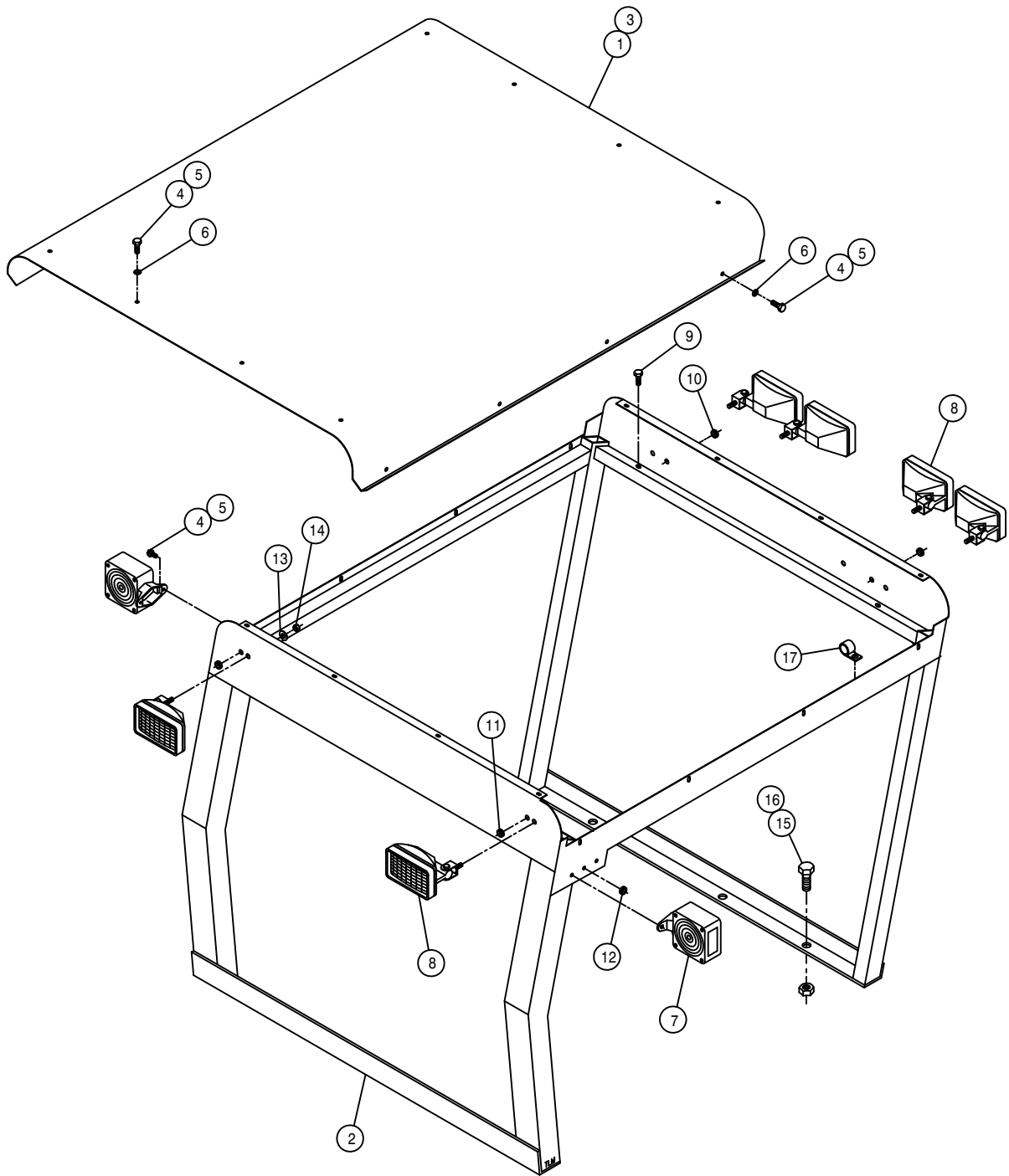

CANOPY ASSEMBLY

DET. QTY PART NO. DESCRIPTION

1	1	342151	CAB ROOF, 284	94
2	1	342270	CANOPY WLD, 204	94
3	1	658314	CANOPY ROOF FOAM, 204	94
4	20	470122	1/4UNC X 1/2 FLANGE HEX BOLT	
5	20	470121	1/4UNC HEX FLANGE LOCK NUT	
6	16	470212	1/4 X 5/8 BONDED SEALING WASH	
7	2	291604	TURN SIGNAL LIGHT, PED MT, YEL	
8	6	291603	HALOGEN WORKLAMP, SIDE MT 12V	
9	4	472349	1/4 X 3/4 20THD-IN TEK TYPE	
10	2	470067	GROMMET, .250ID .125GW .375GD	
11	2	470070	GROMMET, .375ID .062GW .500GD	
12	2	470226	GROMMET, .156ID .062GW .250GD	
13	6	470100	3/8 INT TOOTH LOCK WASHER	
14	6	473779	10MM-1.50 HEX NUT	
15	6	900264	1/2UNC X 1 1/4 HEX BOLT	
16	6	914008	1/2UNC HEX STOVER NUT	
17	6	520117	CUSH HOSE CLAMP 5/8D X 1/2W	

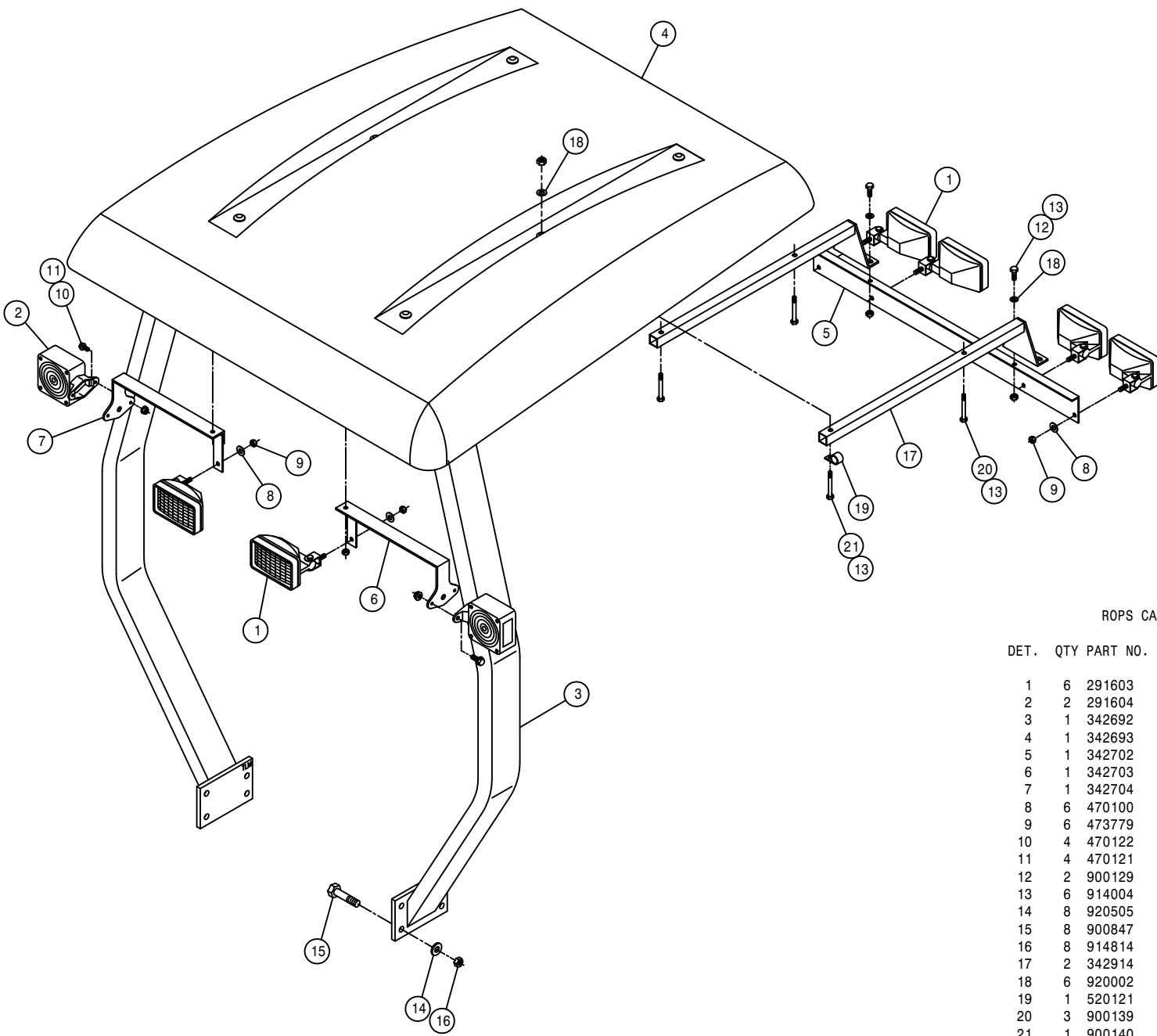

ROPS CANOPY ASSEMBLY

DET.	QTY	PART NO.	DESCRIPTION
	1	6	291603 HALOGEN WORKLAMP, SIDE MT 12V
	2	2	291604 TURN SIGNAL LIGHT, PED MT, YEL
	3	1	342692 204 ROPS
	4	1	342693 CANOPY FOR 204 ROPS (342692)
	5	1	342702 HEADLIGHT MT, 204 ROPS 2000
	6	1	342703 RH FLASHER MT WLD, 204ROPS 2000
	7	1	342704 LH FLASHER MT WLD, 204ROPS 2000
	8	6	470100 3/8 INT TOOTH LOCK WASHER
	9	6	473779 10MM-1.50 HEX NUT
	10	4	470122 1/4UNC X 1/2 FLANGE HEX BOLT
	11	4	470121 1/4UNC HEX FLANGE LOCK NUT
	12	2	900129 3/8UNC X 1" HEX BOLT
	13	6	914004 3/8UNC HEX STOVER NUT
	14	8	920505 5/8 LOCK WASHER
	15	8	900847 5/8UNC X 4 1/2 HEX BOLT GR8
	16	8	914814 5/8UNC HEX NUT GR8
	17	2	342914 LIGHT SUPPORT WLD, ROPS
	18	6	920002 3/8 SAE FLAT WASHER
	19	1	520121 CUSH HOSE CLAMP 1IN X 3/4W
	20	3	900139 3/8UNC X 3 3/4 HEX BOLT
	21	1	900140 3/8UNC X 4" HEX BOLT

REAR WEIGHT BRACKET ASSEMBLY

DET.	QTY	PART NO.	DESCRIPTION
1	1	341980	RH REAR TOOL BAR MT WLD 2XX
2	1	341981	LH REAR TOOL BAR MT WLD 2XX
3	1	438575	RH WEIGHT MT BRKT WLD 96
4	1	438576	LH WEIGHT MT BRKT WLD 96
5	1	438660	IH 173MAG WEIGHT ADPT PLT WLD
6	1	438581	WEIGHT MT PLATE WLD,JD 204 96
7	4	900277	1/2UNC X 5 1/2 HEX BOLT
8	4	900281	1/2UNC X 7 1/2 HEX BOLT
9	4	900335	5/8UNC X 2" HEX BOLT
10	8	914008	1/2UNC HEX STOVER NUT
11	4	914010	5/8UNC HEX STOVER NUT
12	8	920004	1/2 SAE FLAT WASHER

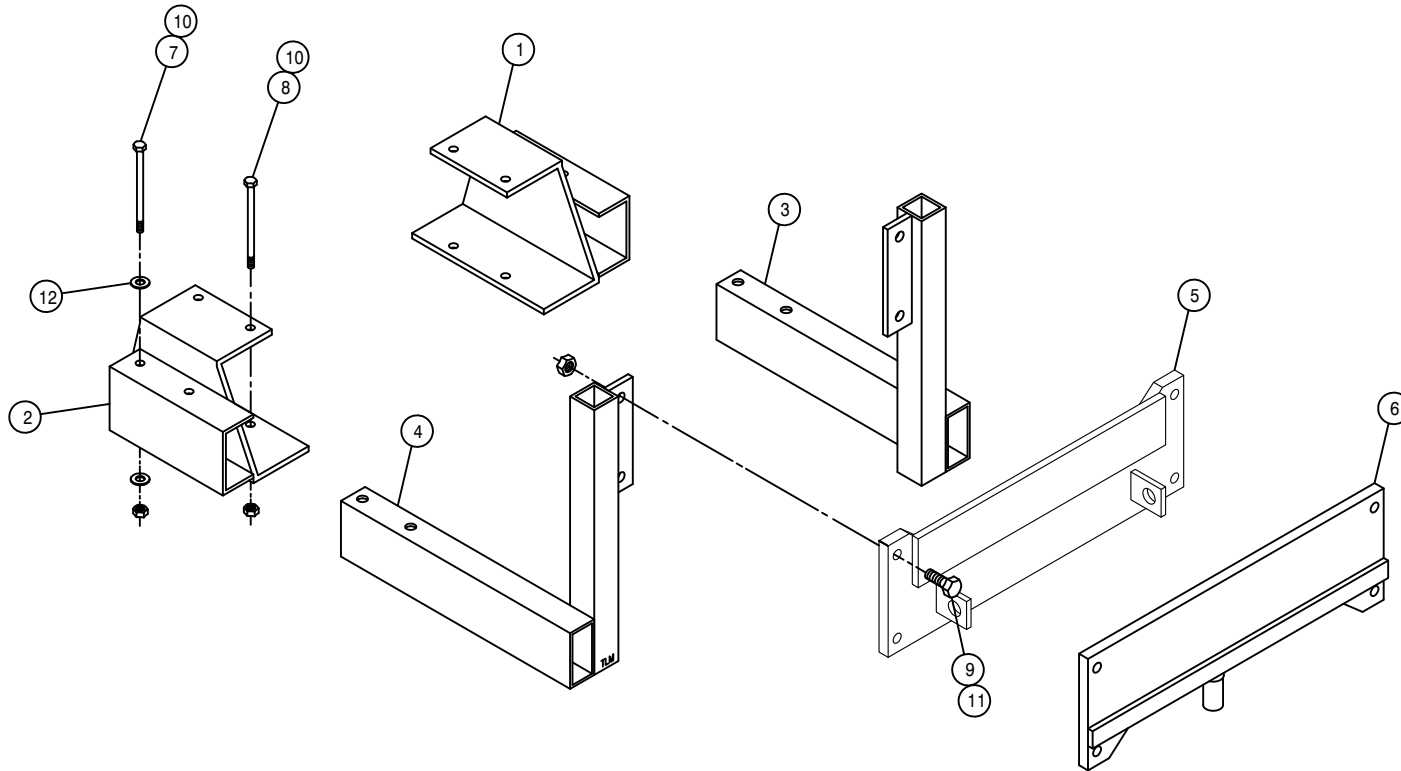



WHEEL DRIVE ASSEMBLY - 610660  
W1BFFZ318

ITEMS	DESCRIPTION	PART NO.	QTY.
1	HUB-SPINDLE SUB-ASSEMBLY	-----	
1A	SPINDLE	610518	1
1B	SEAL	610519	1
1C	BEARING CUP	610520	1
1D	BEARING CONE	610521	1
1E	BEARING CUP	610907	1
1F	BEARING CONE	610908	1
1G	HUB	610522	1
1H	SPACER	610909	1
1I	RETAINER RING	610910	1
1J	PIPE PLUG	610147	2
1N	STUD	824054	9
2	INTERNAL GEAR	610148	1
3	CARRIER ASSEMBLY	610912	1
4	RING GEAR	610929	1
5	O-RING	610903	2
6	COVER ASSEMBLY	610155	1
6A	COVER	610149	1
6B	COVER CAP	610914	1
6C	BOLT	610150	4
6D	DISCONNECT CAP	610901	1
6E	DISCONNECT ROD	610915	1
6F	O-RING	610916	1
6G	O-RING	610917	1
6H	PIPE NIPPLE	610151	1
6I	ID PLATE	610152	1
7	INPUT SHAFT ASSEMBLY	610048	1
7A	INPUT SHAFT	610046	1
7B	RETAINING RING	610936	1
7C	SPRING	610145	1
7D	SPACER	610153	2
8	INPUT GEAR	610919	1
9	THRUST SPACER	610920	1
10	THRUST SPACER	610921	1
11	THRUST WASHER	610922	2
12	BOLT	610930	12
13	SHOULDER BOLT	610923	4
14	COUPLING	610037	1
16	FLAT WASHER	610049	16
NS	SEAL BOOT	610552	1

# NOTICE

---

The following page contains decals for the model 204 SP.

These decals can be obtained from Hagie Mfg. Co. and should be used whenever your machine is repainted or when the decals become worn, weathered, or faded.

Special attention should be paid to decals involving personal safety. They have been attached for your protection.

**KEEP THEM IN PLACE.**

Contact: Hagie Manufacturing Co.  
Box 273  
Clarion, Iowa 50525

## 204 DECALS

QTY.	PART NO.	DESCRIPTION	LOCATION
1	650831	EMERGENCY STOP DECAL	ON CONSOLE SHEET METAL
1	650329	TRACTION VALVE DECAL	ON INSTRUMENT PANEL
2	650359	SP DECAL	ON EACH ENGINE HOOD
1	650303	CUTTER ROTATION DECAL	ON FRONT OPERATOR STATION
2	650819	DANGER, CUTTING BLADES	2-ON EACH CUTTER HEAD
1	650847	NO PASSENGER DECAL	ON FRONT OPERATOR STATION
1	650848	SLIP OR FALL DECAL	NEXT TO STEP ON LEG RAIL
2	650849	ENGINE FUEL DECAL	NEAR EACH FUEL TANK NECK
4	650985	WHEEL BOLT TORQUE DECAL	ON EACH WHEEL RIM
2	650851	SHIELDS DECAL	ON SIDE OF TOP ENGINE COVER
1	650852	READ MANUAL DECAL	ON FRONT OPERATOR STATION
1	650981	COOLING SYSTEM DECAL	NEAR RADIATOR CAP
1	650982	ELECTRICAL DECAL	RIGHT HAND SIDE OF OIL TANK
3	650931	HAGIE DECAL 1 3/4 X 4	1 - ON EACH TASSEL DEFLECTOR 1 - ON EACH QUAD PULLER
4	650820	CAUTION MOVING PARTS DECAL	2 - EACH TASSEL DEFLECTOR 1 - ON EACH QUAD PULLER 1 - ON EACH TIRE PULLER
2	650954	DIESEL DECAL	NEAR EACH FUEL TANK NECK
1	650321	DECAL SET, HAGIE 204 STRIPE	ON EACH ENGINE HOOD
1	650340	PARK BRAKE DECAL	ON CONSOLE SHEET METAL
2	650308	LEFT L-CTR R-CTR RIGHT DECAL	1 - ON CONSOLE COVER 1 - DEPTH COMMAND SWITCH BOX
1	650332	MTR CTRL-FUEL-FLASH DECAL	ON CONSOLE COVER
1	650955	CAUTION SLOW ENG IDL DECAL	ON CONSOLE COVER
1	650967	THROTTLE DECAL	ON CONSOLE COVER
1	650968	HYDRO DRIVE DECAL	ON CONSOLE COVER
1	650347	NOTICE-R134A CHARGE DECAL	NEXT TO A/C COMPRESSOR
1	650333	10 AMP FUSE DECAL	ON CONSOLE COVER
1	650339	WARNING, HYD OIL INJ DECAL	ON FRONT OPERATOR STATION
1	650338	DEPTH CMD 6-LIFT DECAL	DEPTH COMMAND SWITCH BOX
1	650320	EMERGENCY EXIT DECAL	RIGHT SIDE CAB GALSS
1	650882	WIPER DECAL	ON CONSOLE COVER
4	650364	AIR BAG WARNING DECAL	1-EACH LEG TOWER NEAR VALVE STEM

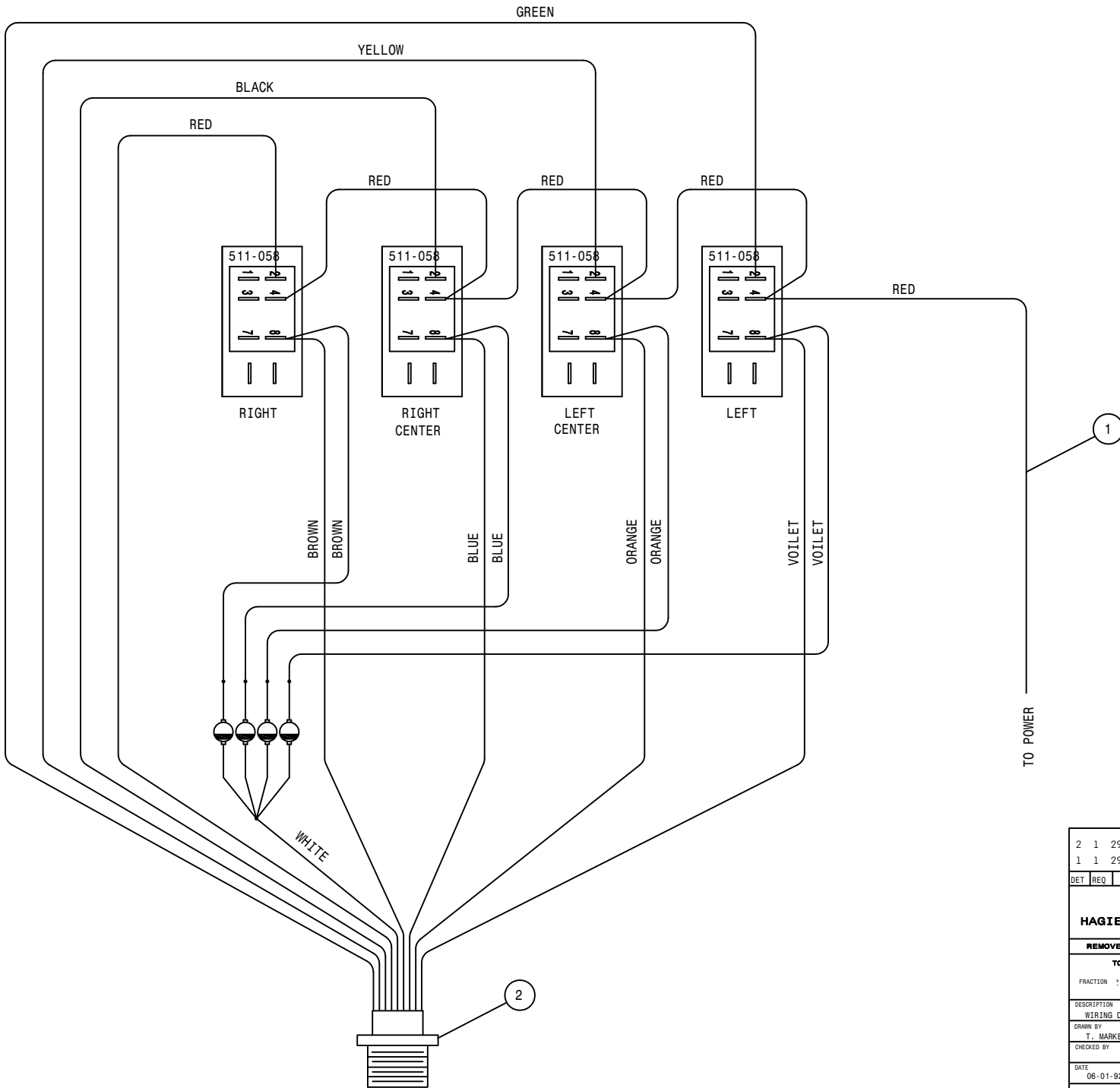

2	1	293248	MANUAL LS SYS SW HARNESS
1	1	293249	MANUAL LS SYS PWR WIRE ASSY
DET	REQ	DESCRIPTION	
<b>HAGIE</b>			
<b>HAGIE MANUFACTURING COMPANY</b>			
CLARION, IOWA 50525			
<b>REMOVE ALL SHARP CORNERS &amp; BURRS</b>			
<b>TOLERANCE UNLESS OTHERWISE SPECIFIED</b>			
FRACTION	1/32	DECIMALS	X.XX 1/32 X.XXX 1/64
DESCRIPTION		WIRING DIAG. MANUAL LS SYS SW	
DRAWN BY		SCALE	
T. MARKER		NONE (1)	
CHECKED BY		APPROVED BY	
DATE	06-01-92	DRAWING NUMBER	498414
SHEET	OF		



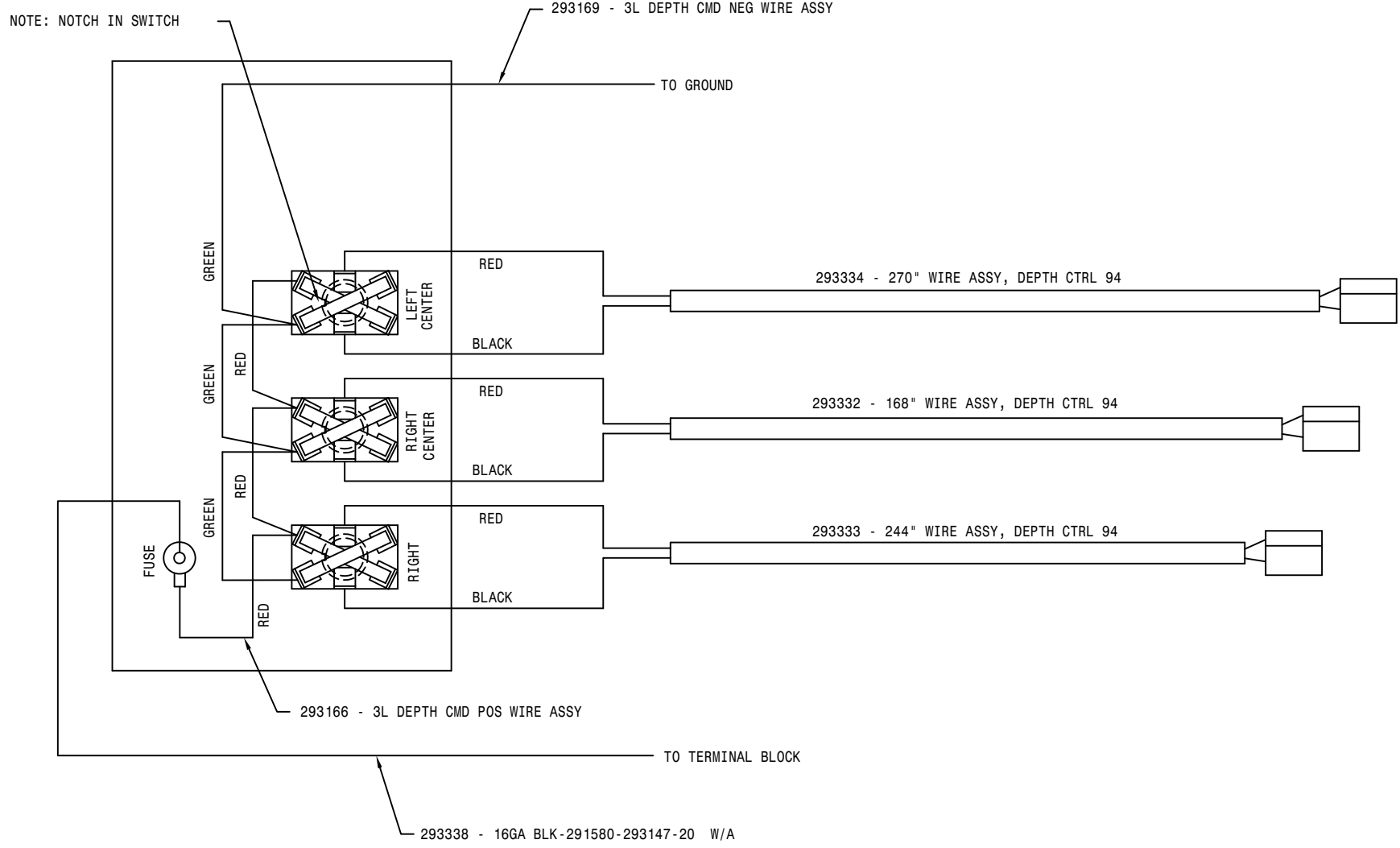

DET	REQ	DESCRIPTION		
 <b>HAGIE MANUFACTURING COMPANY</b> CLARION, IOWA 50525				
<b>REMOVE ALL SHARP CORNERS &amp; BURRS</b>				
<b>TOLERANCE UNLESS OTHERWISE SPECIFIED</b>				
FRACTION	1/32	DECIMALS	X.XX X.XXX	ANGLES
			°.03 °.005	!*
DESCRIPTION				
WIRE DIAG, 3-LIFT DEPTH CMD 94				
DRAWN BY		SCALE		
T. MARKER		NONE		
CHECKED BY		APPROVED BY		
DATE		DRAWING NUMBER		
03-29-94		498451		
SHEET OF				

NOTE: NOTCH IN SWITCH

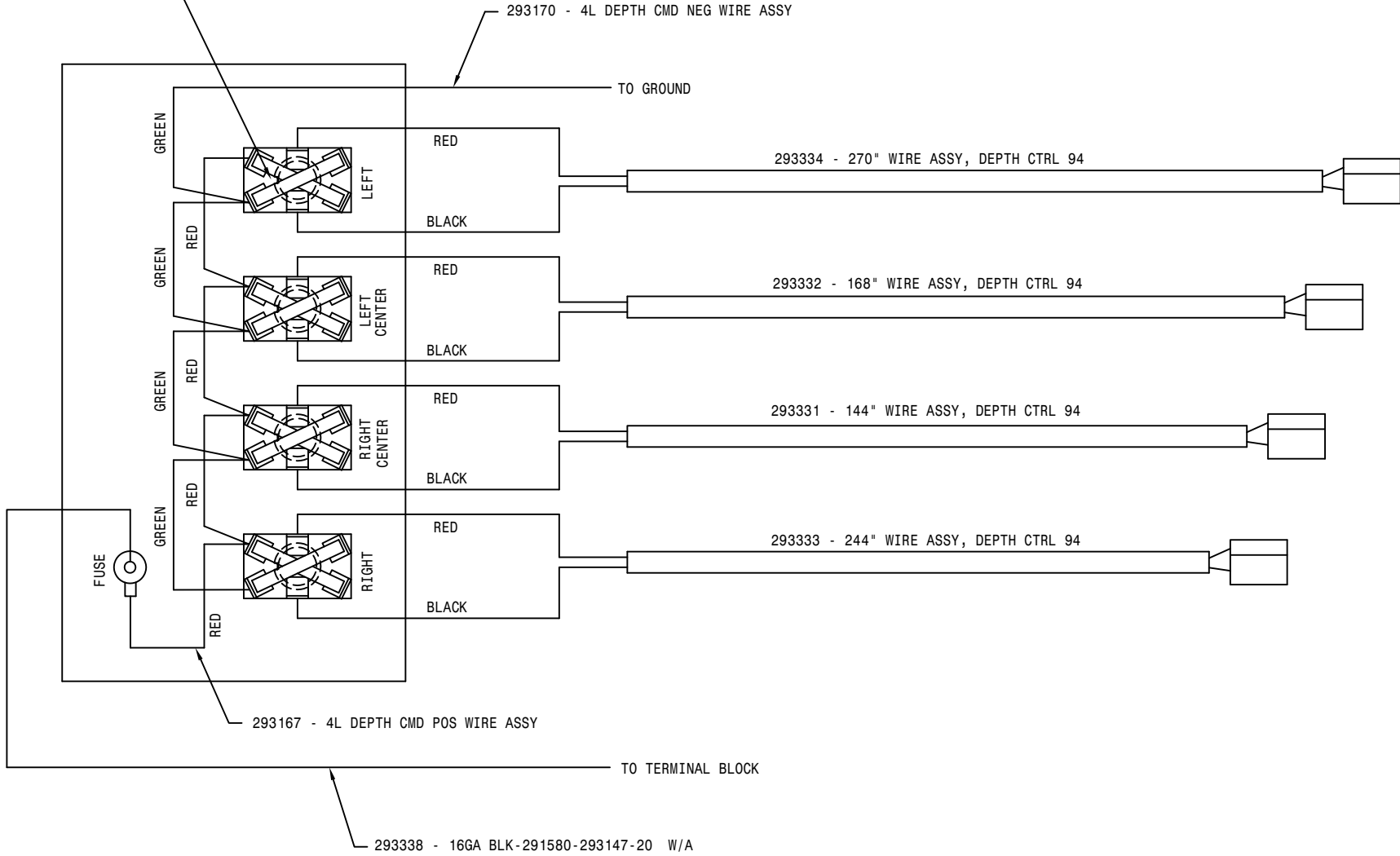

DET	REQ	DESCRIPTION		
<b>HAGIE</b> <b>HAGIE MANUFACTURING COMPANY</b> <small>CLARION, IOWA 50525</small>				
<b>REMOVE ALL SHARP CORNERS &amp; BURRS</b>				
<b>TOLERANCE UNLESS OTHERWISE SPECIFIED</b>				
FRACTION	1/32	DECIMALS	X.XX X.XXX	ANGLES ° 03 ° 005
DESCRIPTION				
WIRE DIAG, 4-LFT DEPTH CMD 94				
DRAWN BY		SCALE		
T. MARKER		NONE		
CHECKED BY		APPROVED BY		
DATE		DRAWING NUMBER		
03-29-94		498452		
SHEET OF				

90

231090

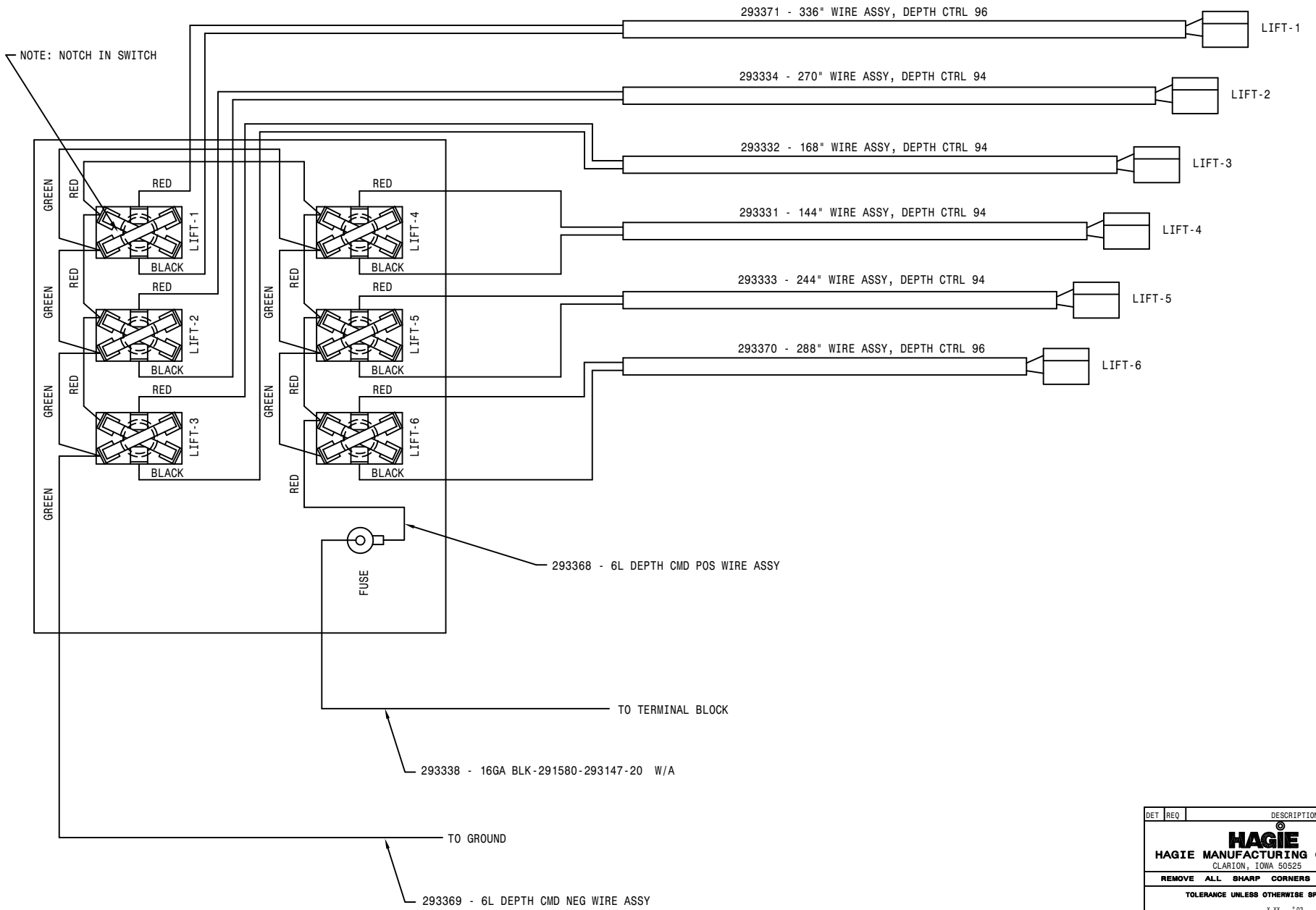

DET	REQ	DESCRIPTION
<b>HAGIE</b> HAGIE MANUFACTURING COMPANY CLARION, IOWA 50525		
REMOVE ALL SHARP CORNERS & BURRS		
TOLERANCE UNLESS OTHERWISE SPECIFIED		
FRACTION	1/32	DECIMALS
		X.XX ±.03
		X.XXX ±.005
ANGLES	1°	
DESCRIPTION		
WIRE DIAG, 6-LIFT DEPTH CMD 96		
DRAWN BY	T. MARKER	SCALE
CHECKED BY		NONE (1)
DATE	02-26-96	DRAWING NUMBER
SHEET	OF	498479

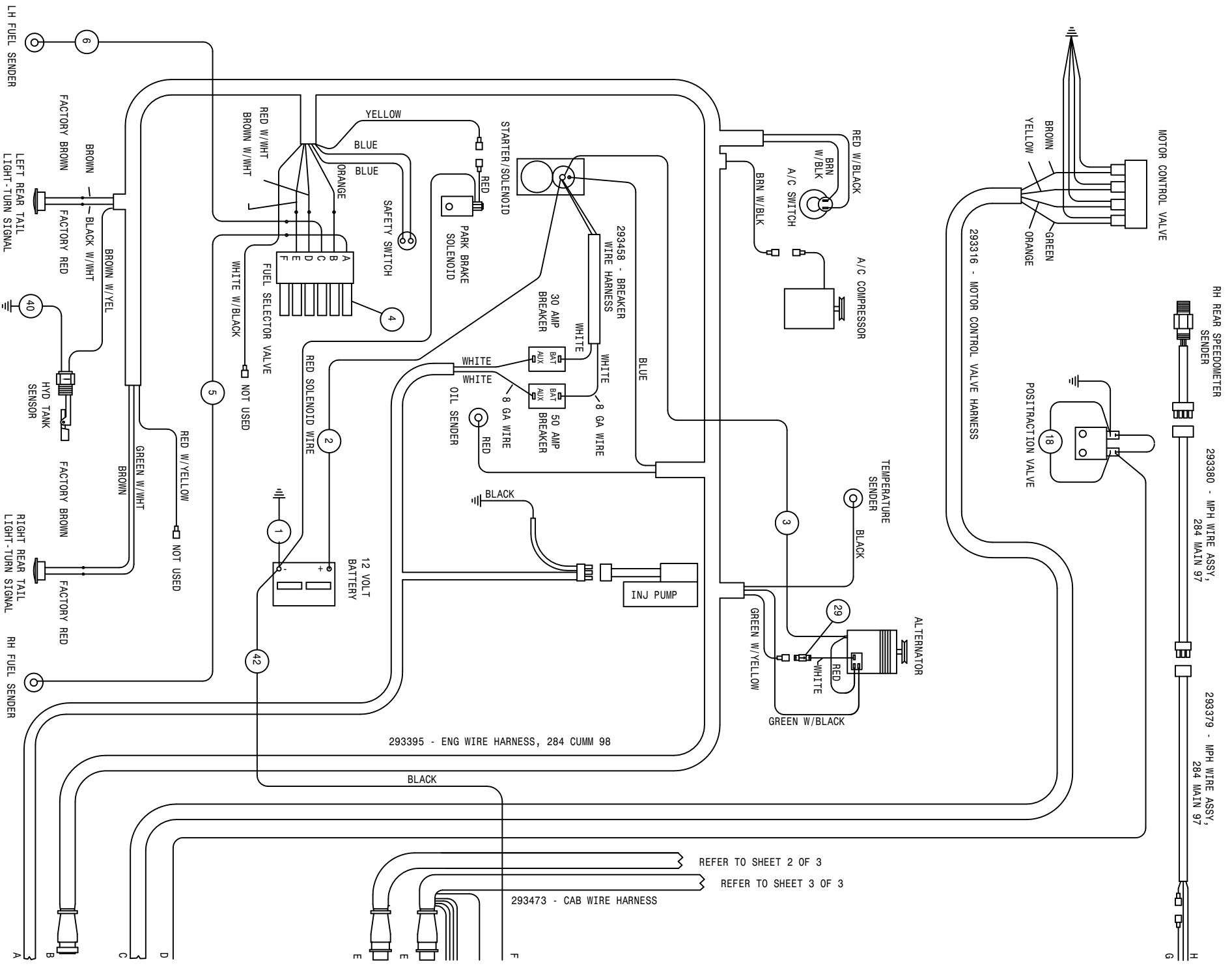

REFER TO SHEET 2 OF 3  
 REFER TO SHEET 3 OF 3

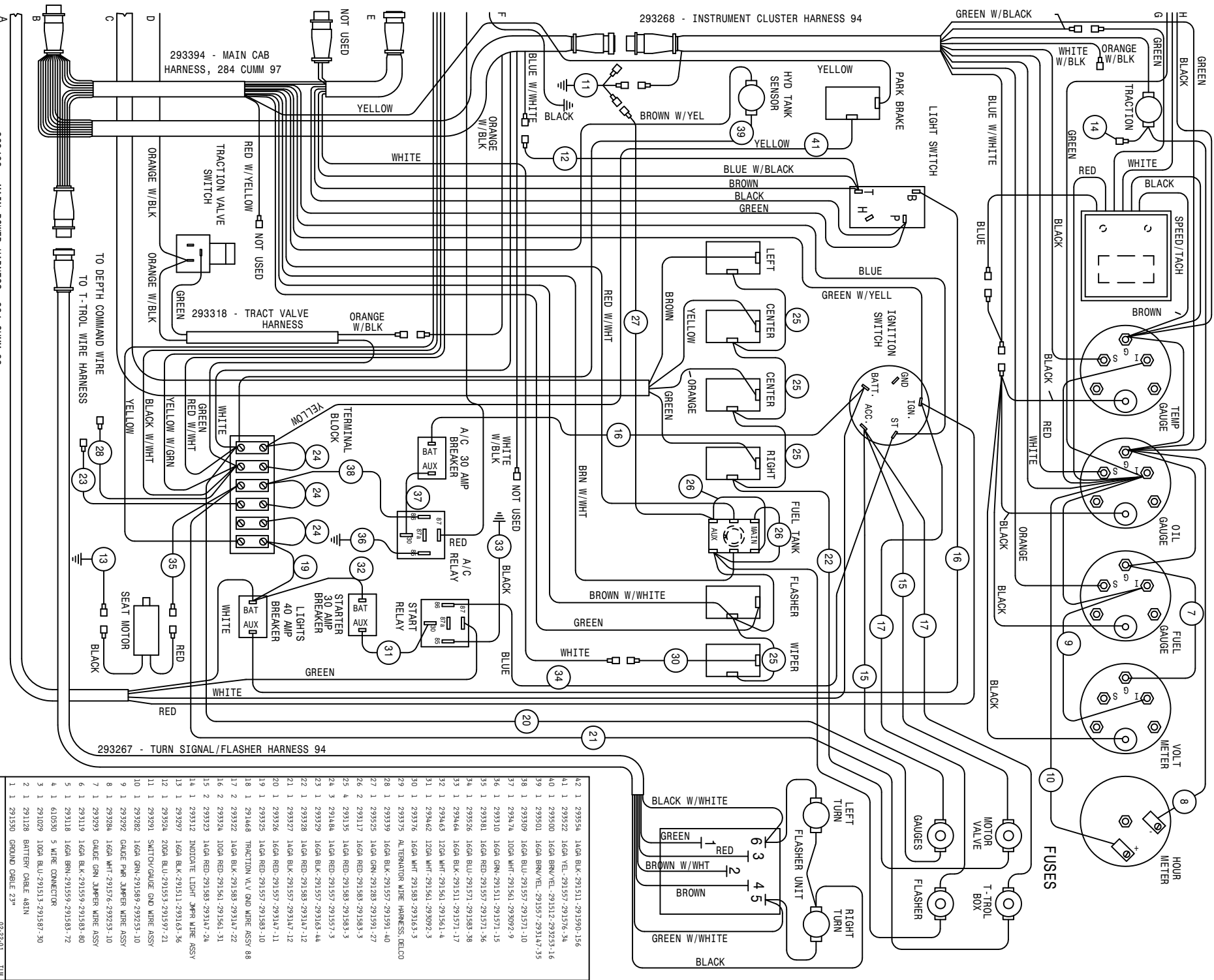

293466 - MAIN POWER HARNESS, 284 CUMM 98

293394 - MAIN CAB HARNESS, 284 CUMM 97

293318 - TRACT VALVE HARNESS

293267 - TURN SIGNAL/FLASHER HARNESS 94

293268 - INSTRUMENT CLUSTER HARNESS 94

42	1	293554	14GA	BLK	-291511	-291590-156
43	1	293522	16GA	YEL	-291597	-291576-34
40	1	293500	16GA	BRN/WEL	-291512	-292253-16
39	1	293501	16GA	BRN/WEL	-291597	-293147-35
98	1	293509	16GA	BLU	-291561	-291571-10
97	1	293478	10GA	WHT	-291561	-293092-9
96	1	293310	16GA	GNL	-291511	-291571-17
95	1	293381	16GA	RED	-291597	-291571-36
94	1	293526	16GA	BLU	-291571	-291583-38
93	1	293464	16GA	BLK	-291511	-291571-17
92	1	293463	12GA	WHT	-291561	-291561-4
91	1	293462	12GA	WHT	-291561	-293092-3
90	1	293376	16GA	WHT	-291583	-291633-3
89	1	293375	ALTERNATOR WIRE HARNESS	DELCO		
88	1	293339	16GA	BLK	-291597	-291591-40
27	1	293325	14GA	GNL	-291283	-291591-27
26	2	293117	16GA	RED	-291583	-291583-3
25	4	293135	14GA	RED	-291583	-291583-3
24	3	291848	14GA	RED	-291597	-291597-3
23	1	293329	16GA	BLK	-291597	-291633-44
22	1	293328	14GA	RED	-291583	-293147-12
21	1	293327	14GA	BLK	-291597	-293147-12
20	1	293326	16GA	RED	-291597	-293147-11
19	1	293325	14GA	RED	-291597	-291583-10
18	1	291468	TRACTION VLV GND WIRE	MS79	88	
17	2	293322	14GA	BLK	-291583	-293147-22
16	2	293324	10GA	RED	-291561	-291561-31
15	2	293323	14GA	RED	-291583	-293147-22
14	1	293313	INDICATOR LIGHT	JMR WIRE	SSY	
13	1	293297	16GA	BLK	-291511	-293163-36
12	1	293504	20GA	BLU	-291553	-291597-21
11	1	293291	SWITCH/COILUE GND WIRE	ASSY		
10	1	293282	16GA	GNL	-291589	-292533-10
9	1	293292	GAUGE PWR JUMPER WIRE	ASSY		
8	1	293284	16GA	WHT	-291576	-292533-10
7	1	293293	GAUGE GRN JUMPER WIRE	ASSY		
6	1	293119	16GA	BLK	-291593	-291583-80
5	1	293118	16GA	BRN	-291599	-291583-72
4	1	610350	5 WIRE CONNECTOR			
3	1	291029	10GA	BLU	-291513	-291587-30
2	1	291128	BATTERY CABLE	48IN		
1	1	291590	GROUND CABLE	23"		

204SP CUMM WIRING DIAGRAM 01

SHEET 1 OF 3  
REVISION DATE: 07-20-01  
498627

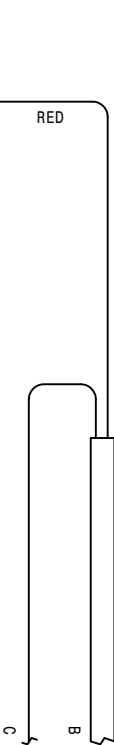
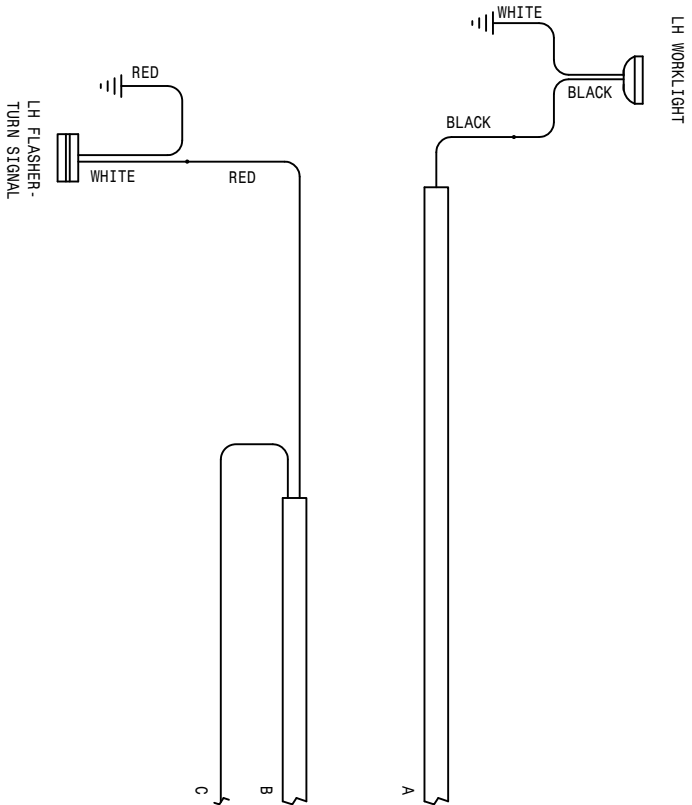
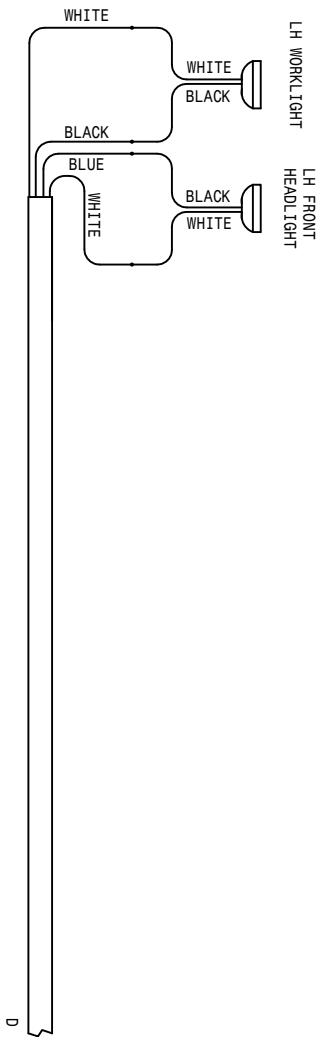
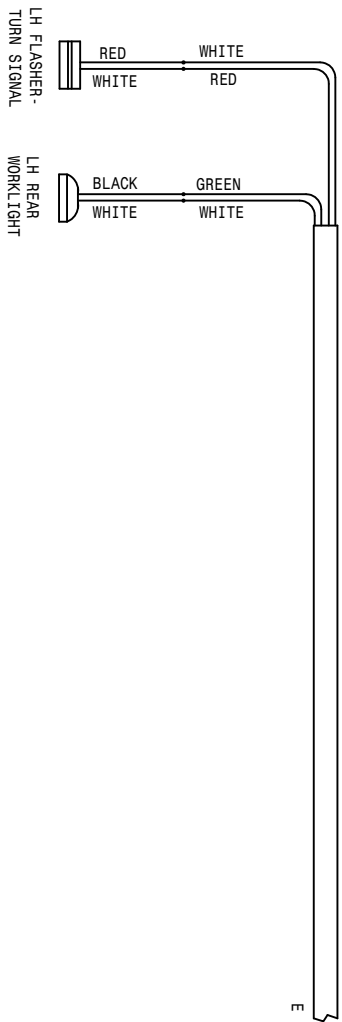

OPERATOR STATION LIGHT WIRING DIAGRAM

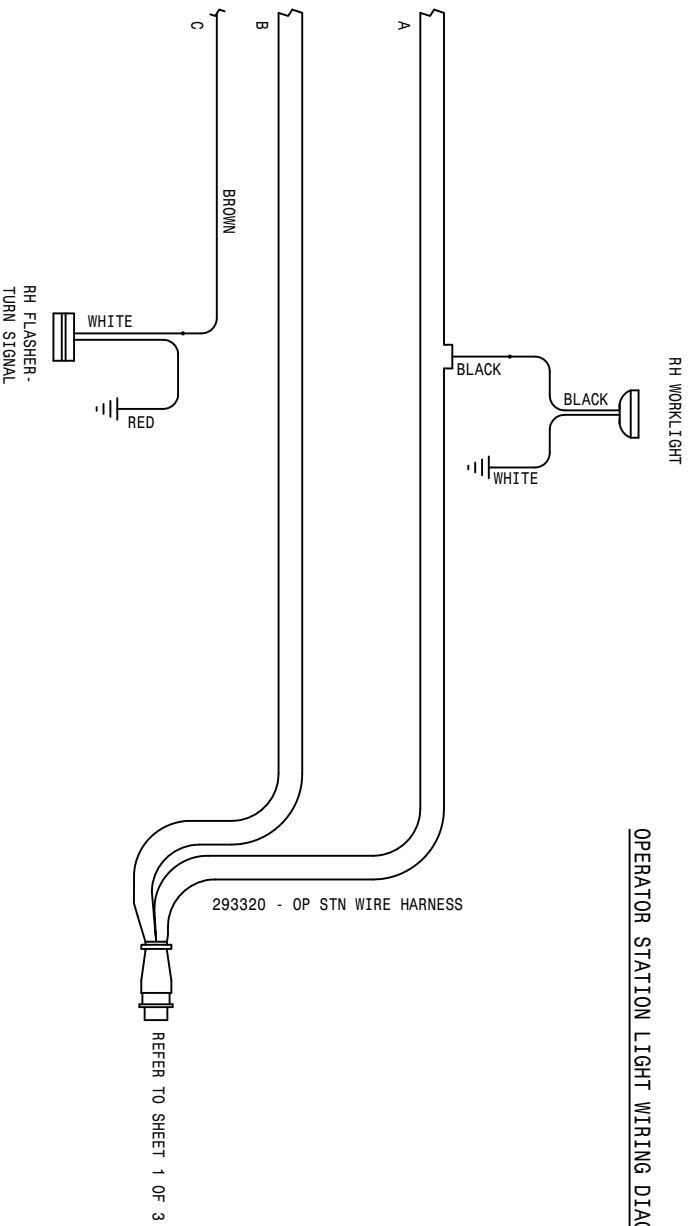

CANOPY LIGHT WIRING DIAGRAM  
ROPS LIGHT WIRING DIAGRAM

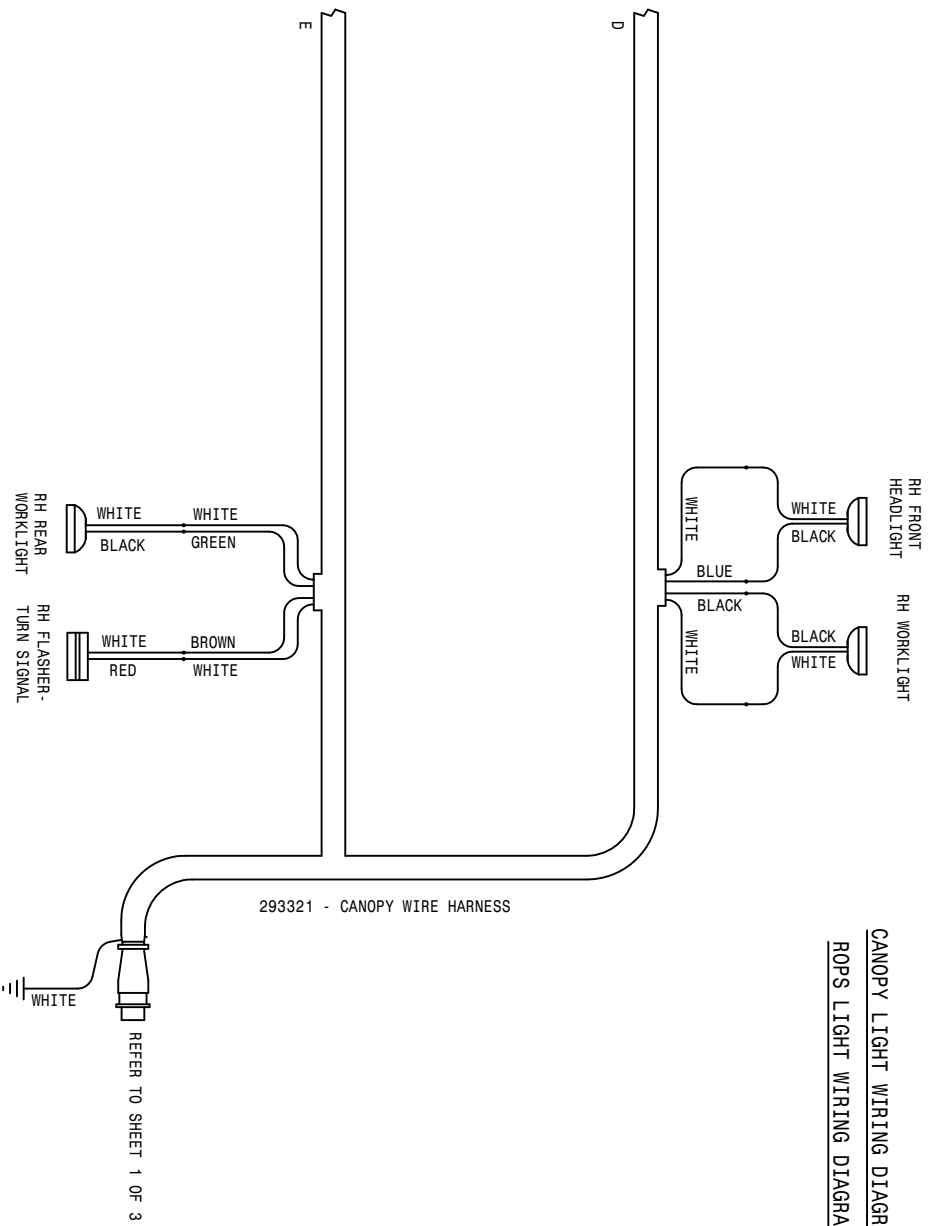

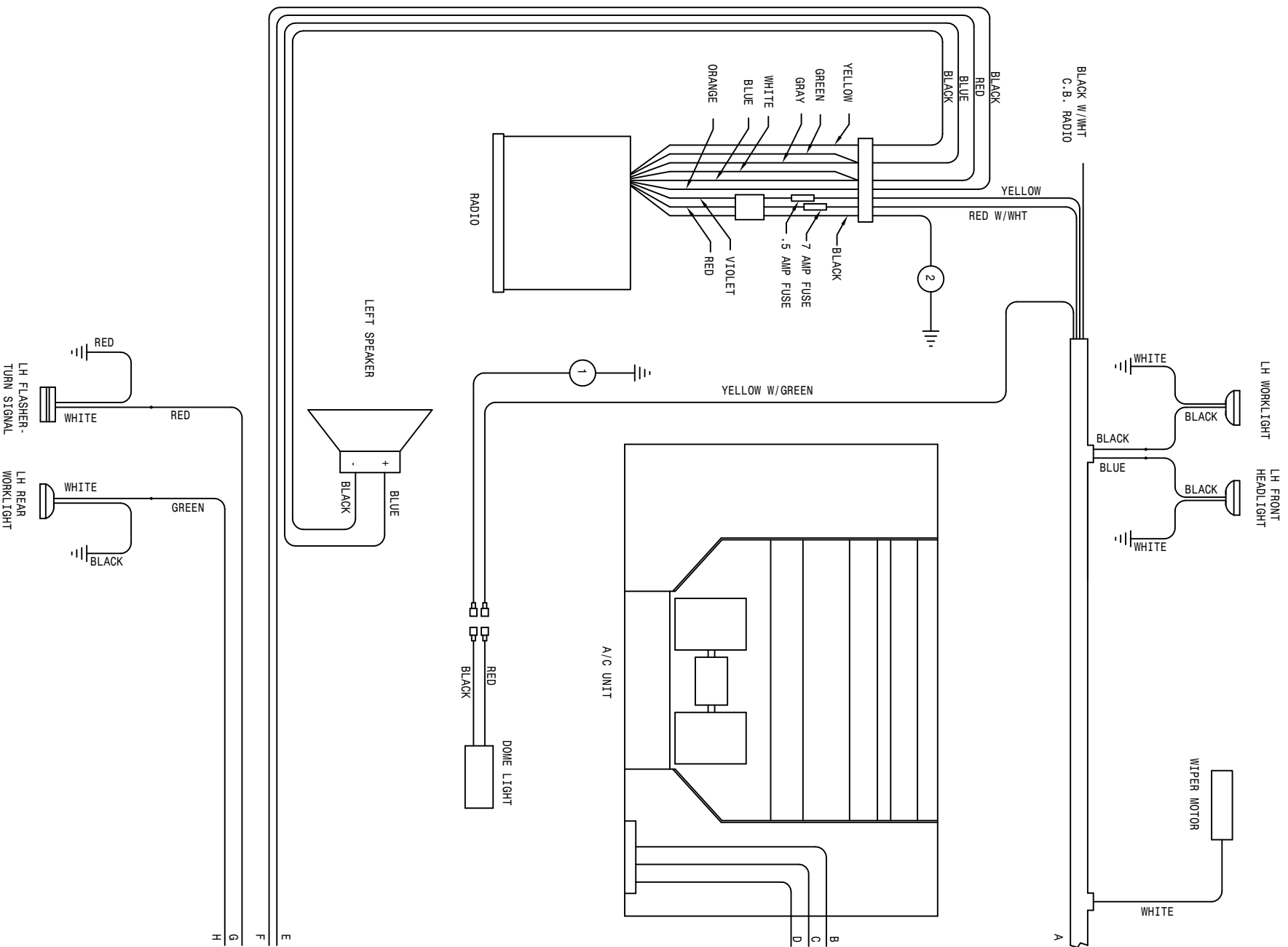



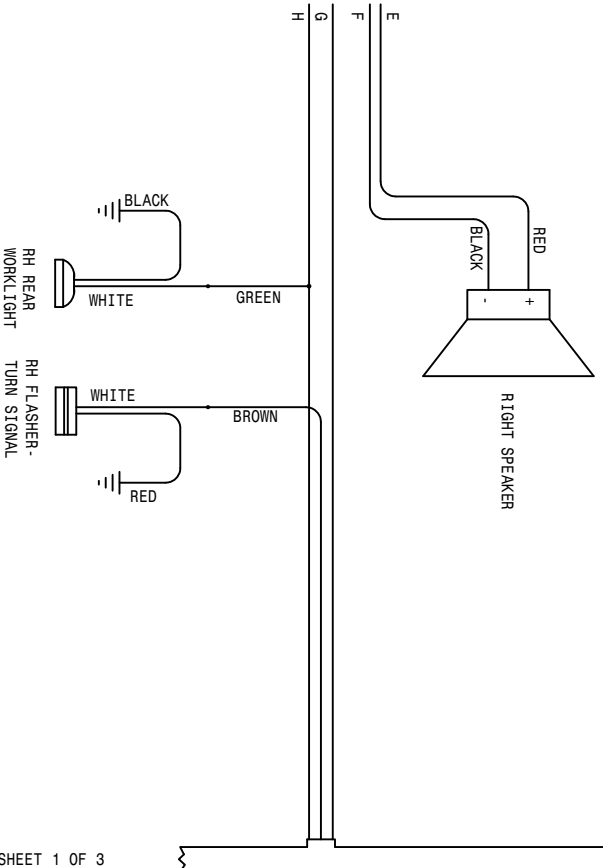
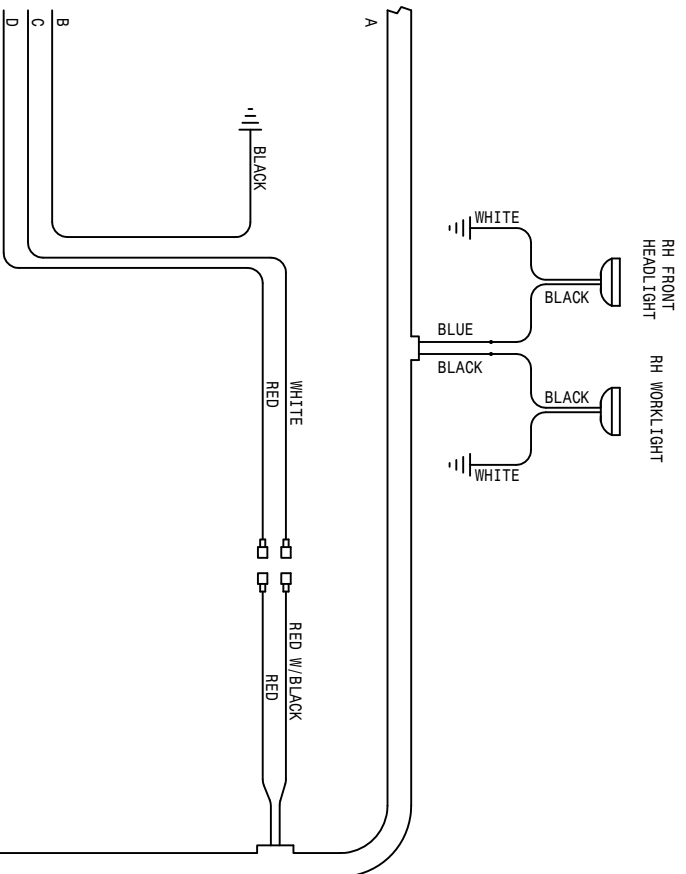

293473 - CAB WIRE HARNESS

REFER TO SHEET 1 OF 3

2	1	293300	16GA	BLK-291511-291571-18
1	1	293299	16GA	BLK-291511-291571-30
204SP CUMM WIRING DIAGRAM 01				
02-22-01 TUM				
SHEET 3 OF 3				
REVISION DATE:				
498627				

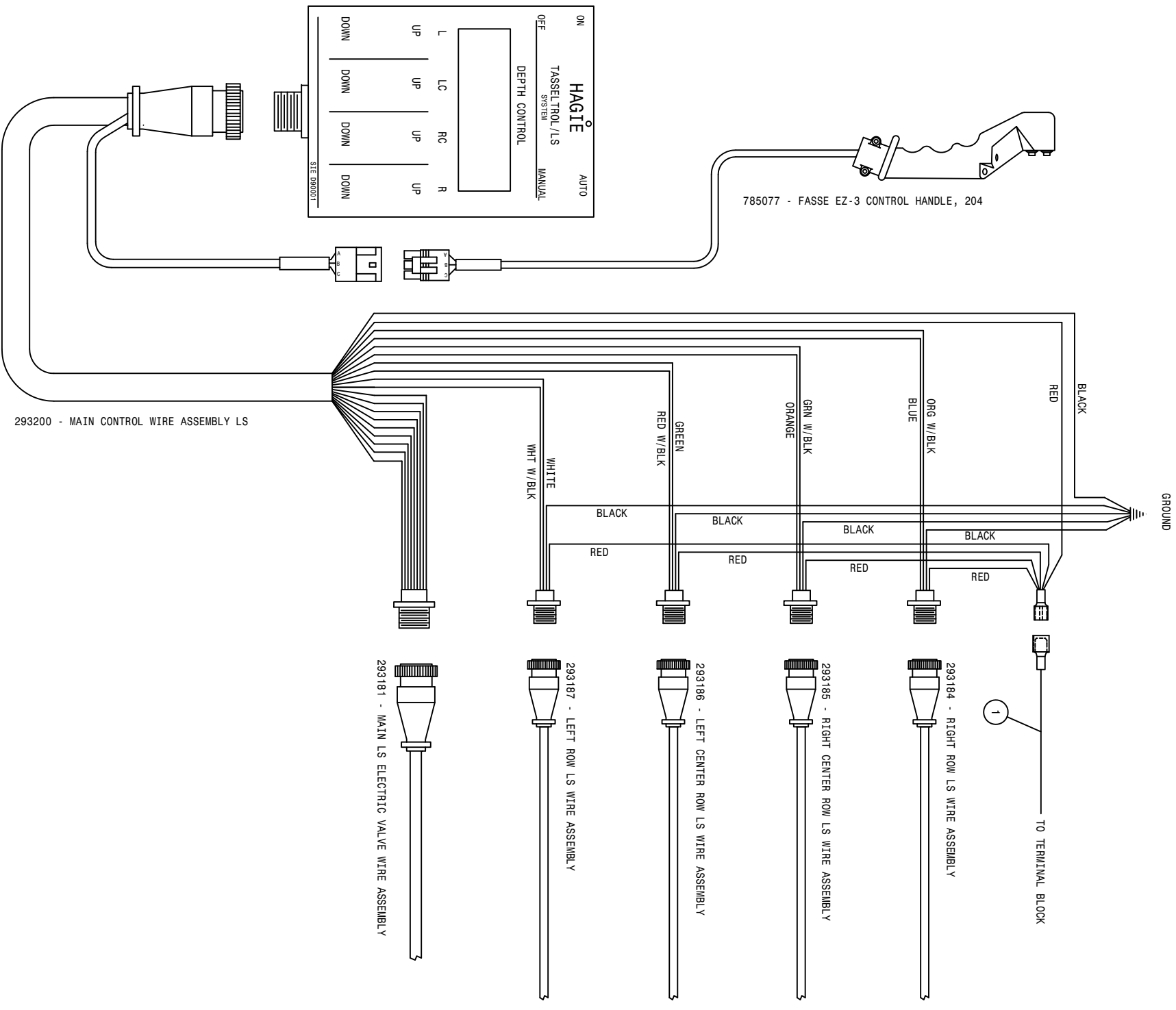

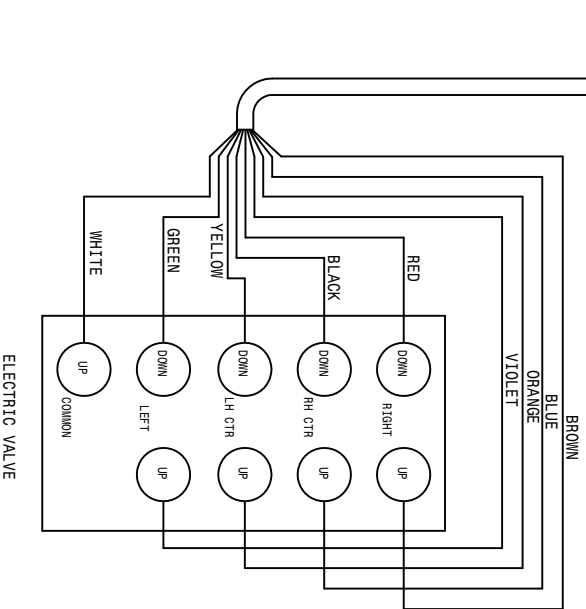
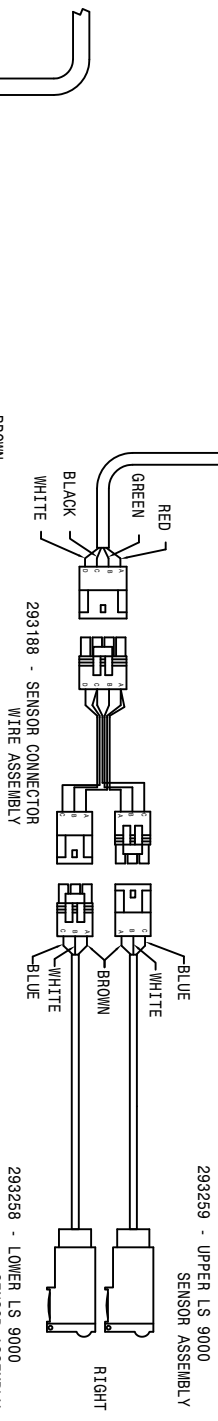
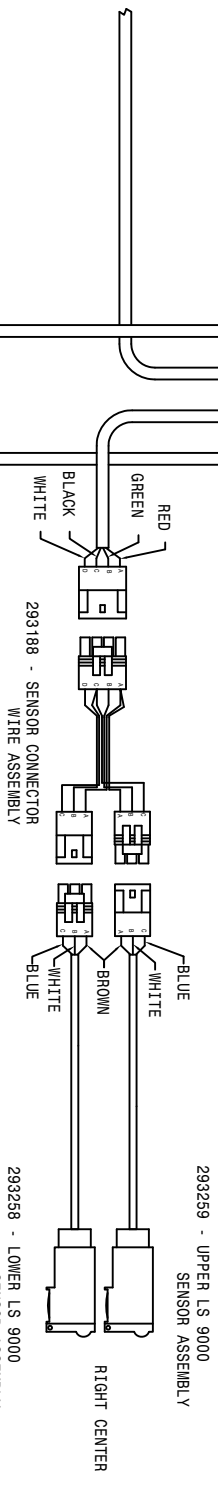
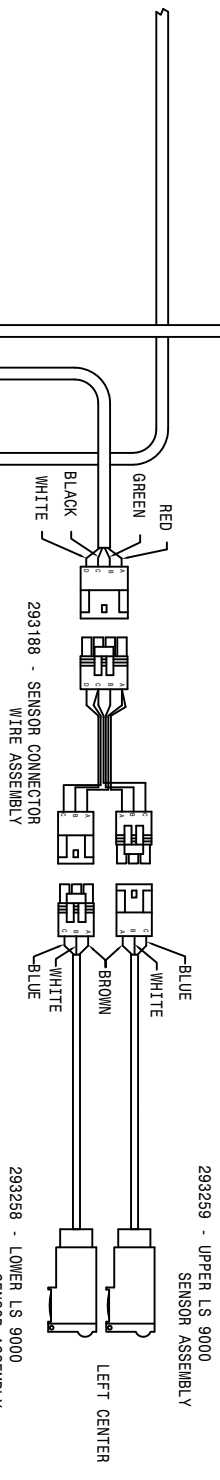
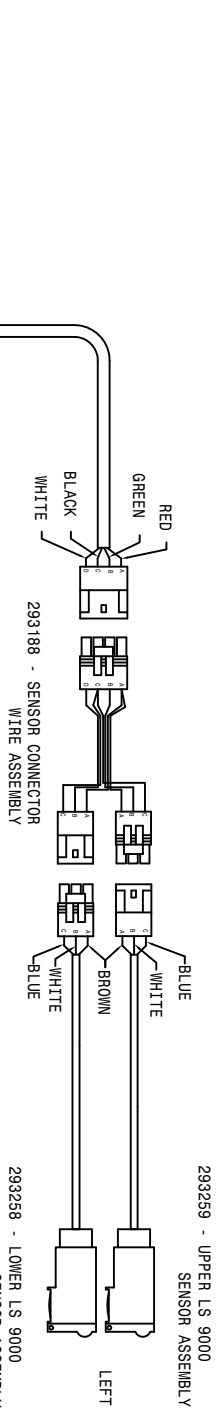

1	1	293259	16GA BLK-291557-293163-4/A	DESCRIPTION
LEFT	HEAD			
<b>HAGIE</b>				
<b>HAGIE MANUFACTURING COMPANY</b>				
CLARKTON, IOWA 50525				
<b>REMOVE ALL SHARP CORNERS &amp; BURRS</b>				
<b>TOLERANCE UNLESS OTHERWISE SPECIFIED</b>				
FINISH	1:102	ORIGINALS	X,XX .108	ANGLES : °
FINISH	X,XXX	1:508		
DESCRIPTION	US SPS WIRE DIAG, 204 94			
DATE BY	DATE	STATUS		
DESIGNED BY	APPROVED BY	DATE		
DATE: 03.30.94			DRAWING NUMBER	498454
SHEET	OF			

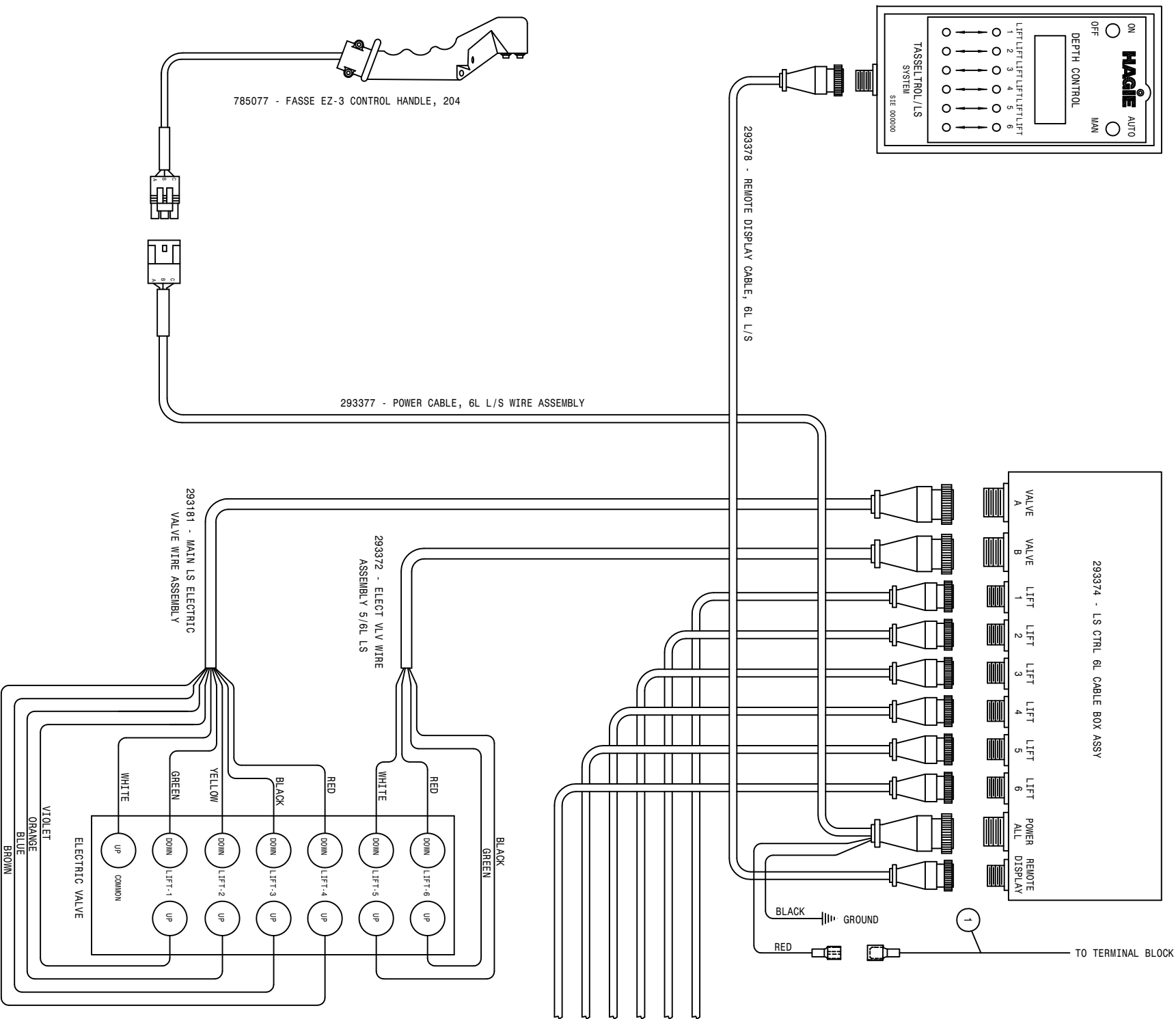

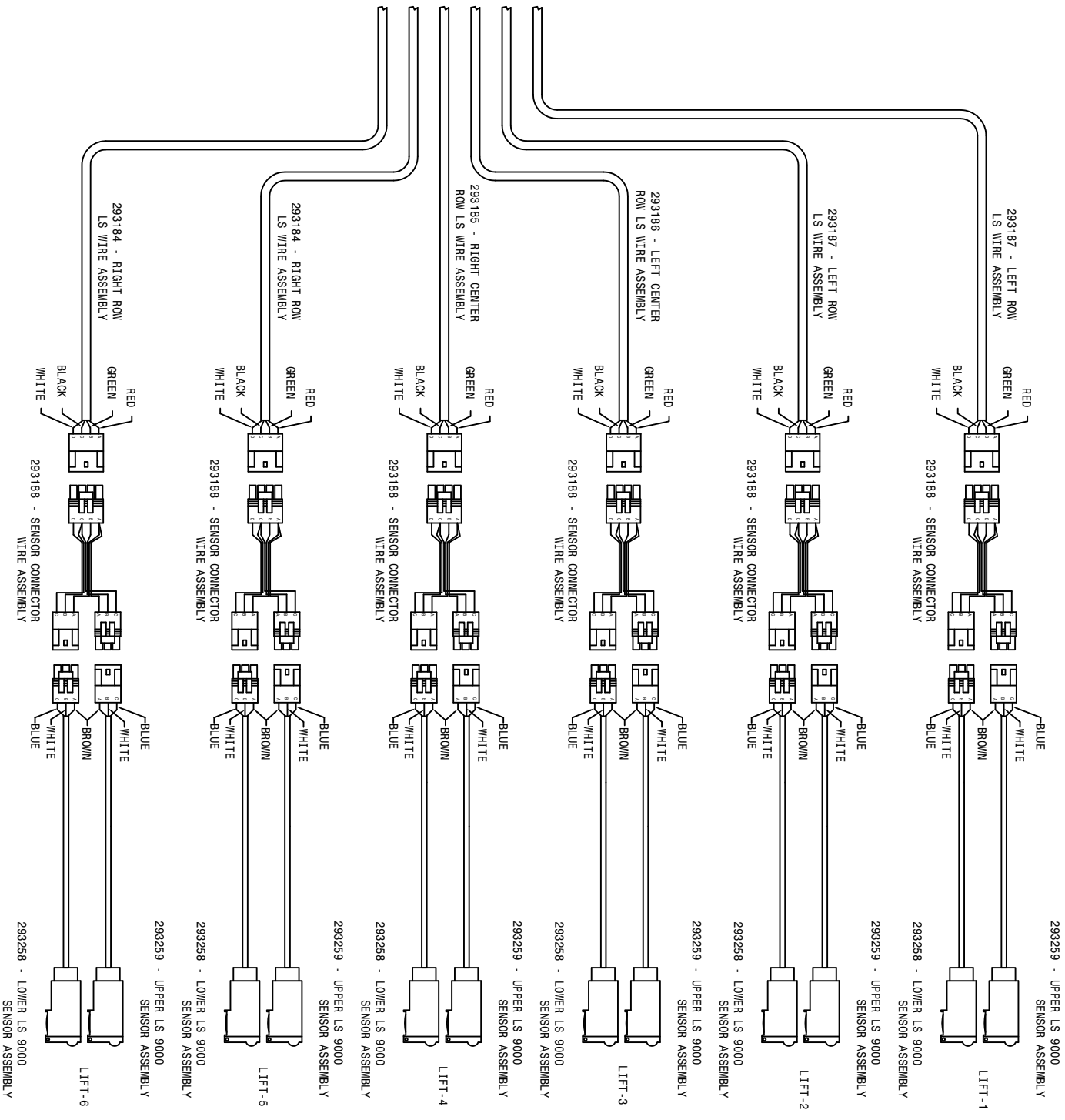

1	1	293259	16CN BLK-293157-293163-14	DESCRIPTION
DET	REQ			
<b>HAGIE</b>				
<b>HAGIE MANUFACTURING COMPANY</b>				
CARLTON, IOWA 50525				
REMOVE ALL SHARP CORNERS & BURRS				
TOLERANCE UNLESS OTHERWISE SPECIFIED				
FINISH	1:102	GEOMETRIC	FAK 100	ANGLES 1°
DESCRIPTION LS 9000 STA WIRE D140, 294 98 2024				
DRW'G	T. LAWREN	APPROVED BY	HALF	
DATE	05-01-98	DESIGN NUMBER		
SHEET	09			498509

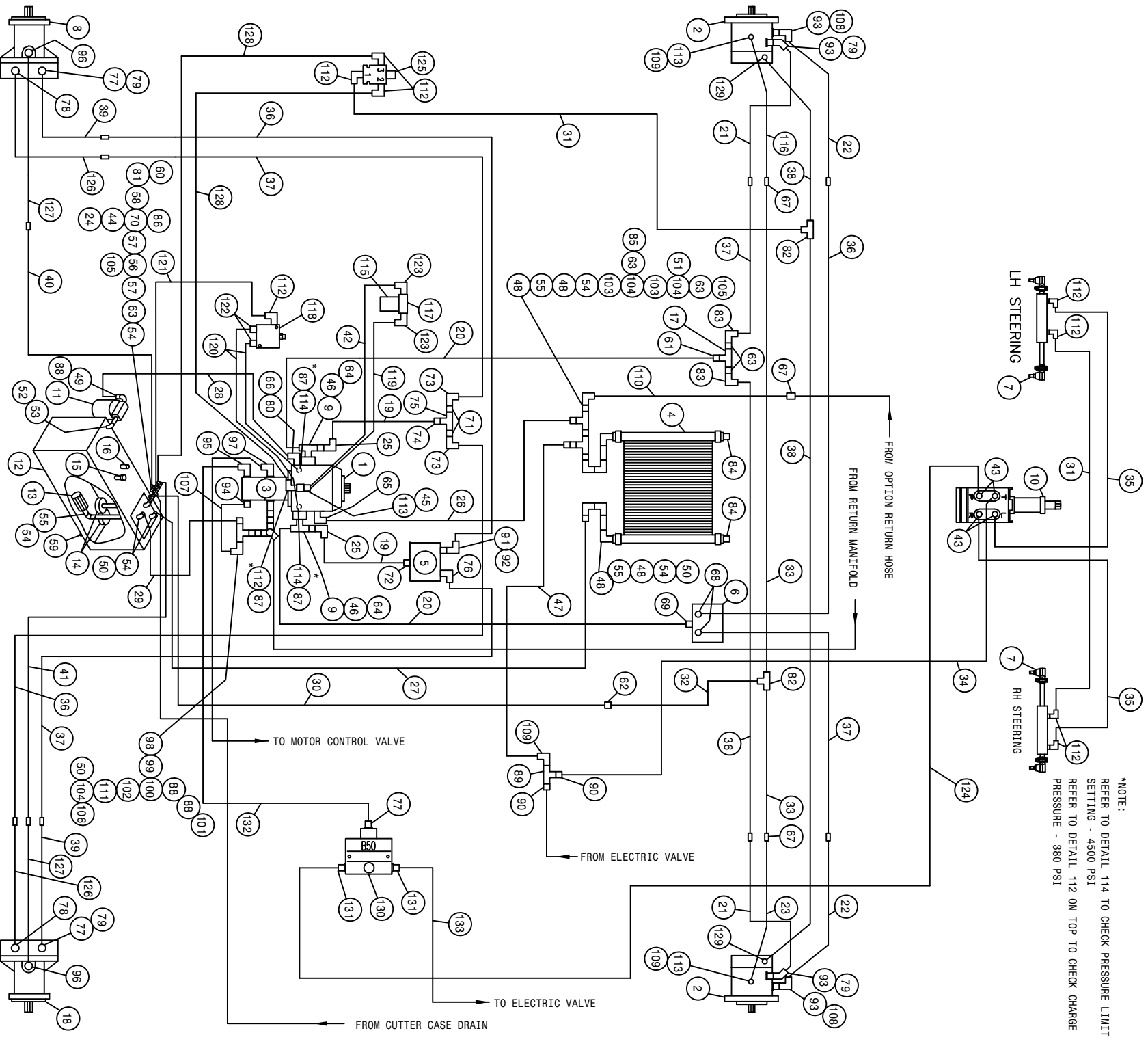

204SP BASIC MACHINE CUMM HYD SCHEMATIC 01  
REFERENCE DRAWING NO. 498628

DET.	QTY	PART NO.	DESCRIPTION	DET.	QTY	PART NO.	DESCRIPTION
1	1	606902	SUND 100CC PUMP,B-MT W/FILT	68	2	618601	7/8MJIC-1 5/16MOR ADPT
2	2	610717	TORQ HUB,24:1 WIMI INTEGRATED	69	1	618186	1 5/16MJIC-1 5/16MOR ADPTR
3	1	606937	TANDEM PUMP, 606929 & 606938	70	1	504400	BLK PIPE CROSS .75NPT
4	1	618606	OIL COOLER, BLISSFIELD 65027	71	2	505005	RED BUSH 1 TO 1/2
5	1	610468	POSITRACTION VLV MOD CONT 20G	72	1	618308	1 1/16MJIC-1 5/16MOR ADPTR
6	1	610586	POSITRACTION VLV,ALUM,88SP60G	73	2	611124	7/8MJIC-.90-1/2MNP LBO
7	2	620835	STRG CYL ASSY, 2100	74	1	618434	1 1/16MJIC-1MNP ADPTR
8	1	610567	SUND M25-3000 WHL MTR 1.5CI	75	1	618575	1FNPT PIPE TEE STL
9	2	618598	1" 4-BOLT FLG X 1 5/16 FOR	76	1	618589	7/8MJIC-90-1 5/16MOR LBO
10	1	749318	STRG MTR,7.3CID,NON-LOAD 1031	77	3	611126	7/8MJIC-7/8MOR ADPTR
11	1	605601	PARKER FILTER ASSY,10M,1.25NPT	78	2	618644	7/8MJIC-45-7/8MOR LBO
12	1	760097	OIL TANK WLD 8240 1982	79	4	618628	7/8MJIC-45-7/8FJIC SMIV LBO
13	1	605600	TANK FILTER, 100 MESH,1"FNPT	80	1	618639	1 5/8MOR-1 5/16FOR ADPTR
14	2	605603	LINE SUMP DIFUSER	81	1	618018	9/16MJIC-1/2MNP ADPTR
15	1	611052	FILLER BREATHER 3/4ANPT	82	2	618019	9/16MJIC UNION TEE
16	1	614453	DIPSTICK, 8IN	83	2	618156	7/8MJIC-90-3/4MNP LBO
17	1	614660	1IN STL TEE WLD 280	84	2	505102	PIPE PLUG 1.00NPT SQ HD
18	1	610721	SUND M25-3000 WHL MTR W/SENSOR	85	1	610300	3/4MJIC-3/4MNP ADPTR
19	2	614707	HYD TUBE ASSY,SUND,200 DIESEL	86	1	618135	3/4 HOSE BARB-90-3/4MNP
20	2	615634	12TMM-16FJX-16FJX-123	87	3	618531	9/16FJIC CAP NUT
21	2	615803	FRT LEG OUTER HYD TUBE 204SP	88	3	506410	BLK PIPE ST EL 90DEG 1.25NPT
22	2	615802	FRT LEG CNTR HYD TUBE 204SP	89	1	618311	3/4MJIC UNION TEE
23	1	615800	RH FRT LEG INNER HYD TUBE204SP	90	2	618482	3/4FJIC-9/16MJIC ADPTR
24	1	618520	1/4MNP RUN TEE-9/16MJIC	91	1	618312	1 5/16MOR-1 1/16FOR ADPTR
25	2	618191	1 1/16MJ-90-1 1/16FJ SMIV LBO	92	1	618335	7/8MJIC-90-1 1/16MOR LBO
26	1	601395	HOSE, 3/4 X 64 1FBR-1SP1	93	4	618309	7/8MJIC-1 1/16MOR ADPTR
27	1	601396	HOSE, 1 X 81 1FBR-1SPI	94	1	618075	3/4 HOSE BARB-1 1/16MOR
28	1	601376	HOSE, 1 X 29 1FBR-1SPI	95	1	611128	7/8MJIC-90-7/8MOR LBO
29	1	601377	HOSE, 1 X 48 1FBR-1SPI	96	2	618315	3/4MJIC-45-3/4MOR LBO
30	1	614388	08C1T-.08FJX-.08FJX-129	97	1	618178	1 5/16MJIC-90-1 5/16MOR LBO
31	2	611246	04C1T-.06FJX-.06FJX-174	98	1	618596	1 5/8MOR-1 1/4FNPT ADPTR
32	1	614625	06C1T-.06FJX-.06FJX-30	99	1	507026	1 1/4MNP HEX PIPE NIPPLE STL
33	2	616156	06C1T-.06FJX-.08MJ-92	100	1	506701	SIDE OUTLET EL 90DEG 1.25NPT
34	2	611204	04C1T-.06FJX-.06FJX-78	101	1	715660	HOSE BARB 1 1/4ANPT X 1 1/4
35	2	614639	04C1T-.06FJX-.06FJX-126	102	1	506005	1 1/4 TO 1 RED BUSH BLK MAL
36	4	616160	08C2AT-.10FJX-.10MJ-105	103	2	505201	CLOSE NIPPLE 1.00NPT
37	4	616159	08C2AT-.10FJX-.10MJ-98	104	3	505101	BLK PIPE TEE 1.00NPT
38	2	614076	04C1T-.06FJX-.06FJX-119	105	2	610305	3/4MJIC-90-3/4MNP LBO
39	2	615804	REAR LEG INNER HYD TUBE 204SP	106	1	716000	3/4 HOSE BARB-90-1MNP
40	1	616158	06C1T-.06FJX-.08MJ-120	107	1	601399	HOSE, 3/4 X 13 1FBR-1SPI
41	1	616157	06C1T-.06FJX-.08MJ-106	108	2	618301	7/8MJIC-90-7/8FJIC SMIV LBO
42	1	615633	08C1T-.08FJX-.08FJX-23	109	3	618609	3/4MJIC-90-3/4FJIC SMIV LBO
43	4	618496	9/16MJIC-45-3/4MOR LBO	110	1	614662	08C1T-.08FJX-.08FJX-72
44	1	504001	RED BUSH 3/4 X 1/4 BLK MAL	111	1	505105	1MNP HEX PIPE NIPPLE STL
45	1	618183	3/4MJIC-90-7/8MOR LBO	112	9	618119	9/16MJIC-90-9/16MOR LBO
46	2	618599	1 5/16MOR BRANCH TEE-1 5/16MJ	113	3	618327	3/4MJIC-7/8MOR ADPTR
47	1	615465	08C1T-.08FJX-.08FJX-33	114	2	618629	9/16MOR BRANCH TEE-9/16MJIC
48	4	505200	BLK PIPE ST EL 90DEG 1.00NPT	115	1	605609	HYD FILTER ELEMENT, DONALDSON
49	1	715664	1 1/4 NPT X 1 HOSE BARB	116	1	615801	LH FRT LEG INNER HYD TUBE204SP
50	4	714560	1NPT X 1 HOSE BARB	117	1	605608	HYD FILTER HEAD, DONALDSON
51	1	714331	1 NPT X 3/4 HOSE BARB	118	1	610580	REMOTE FLUSHING VALVE, SUND
52	1	506602	PIPE NIPPLE 1 1/4NPT-2 1/2	119	1	616034	08C1T-.08FJX-.08FJX-17
53	1	506303	BLK PIPE EL 90DEG 1.25NPT	120	2	616043	04C1T-.06FJX-.06FJX-23
54	6	505300	BLK PIPE EL 90DEG 1.00NPT	121	1	616048	04C1T-.06FJX-.06FJX-35
55	3	505203	BLK PIPE NIPPLE 1.00NPT-4.00	122	2	618126	9/16MJIC-9/16MOR ADPTR
56	1	504955	BLK PIPE TEE .75NPT	123	2	618474	3/4MJIC-90-1 1/16MOR LBO
57	2	504702	CLOSE NIPPLE .75NPT	124	1	616040	04C1T-.06FJX-.06FJX-67
58	1	504210	RED BUSH 3/4 NPT X 1/2 NPT	125	1	610318	HYD SOLE VLV,2P-3W,9/16FOR,12V
59	1	501102	1/4 PIPE PLUG	126	2	615805	REAR LEG CNTR HYD TUBE 204SP
60	1	618486	9/16FJIC SW RUN TEE-9/16MJIC	127	2	615806	REAR LEG OUTER HYD TUBE 204SP
61	1	618322	1 5/16MJIC-1MNP ADPTR	128	2	616056	04C1T-.06FJX-.06FJX-32
62	1	618511	3/4MJIC-9/16MJIC REDU UNION	129	2	618304	9/16MJIC-7/16MOR ADPTR
63	5	505213	RED BUSH 1 X 3/4 BLK MAL	130	2	607504	FLO DIV B50 2-8GPM 7/8 FOR
64	2	618541	1 5/16FJIC-1 1/16MJIC ADPTR	131	1	618310	9/16MJIC-7/8MOR ADPTR
65	1	618118	3/4 HOSE BARB-90-1 1/16MOR	132	1	614664	10C1T-10FJX-10FJX-98
66	1	618638	1IN HOSE BARB-45-1 5/16MOR	133	1	615616	04C1T-.06FJX-.06FJX-65
67	3	618314	3/4MJIC UNION				

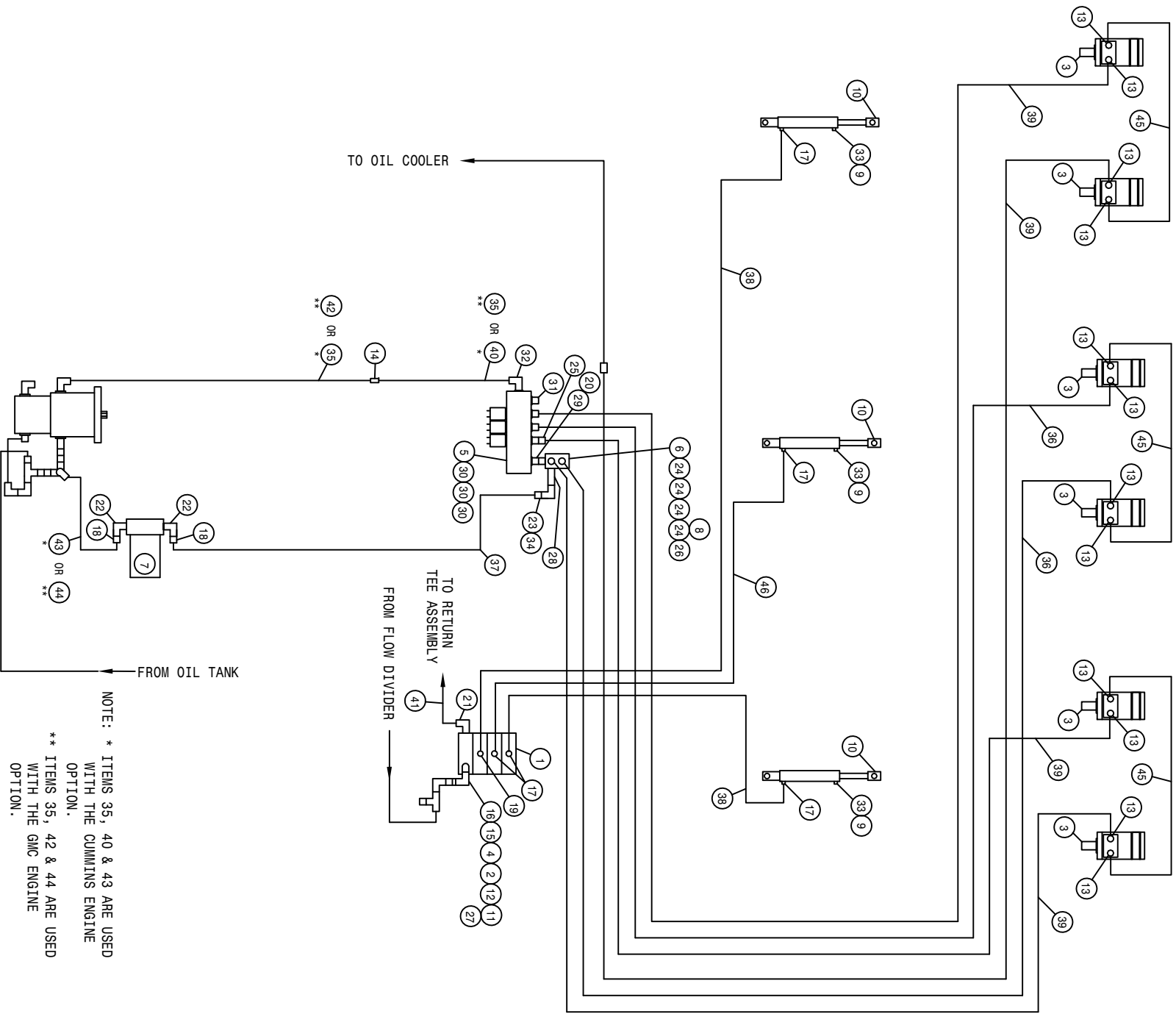

NOTE: \* ITEMS 35, 40 & 43 ARE USED WITH THE CUMMINS ENGINE OPTION.  
 \*\* ITEMS 35, 42 & 44 ARE USED WITH THE GMC ENGINE OPTION.



204 6R QUAD 3L LS HYD SCHEM 00  
REFERENCE DRAWING NO. 498630

DET.	QTY	PART NO.	DESCRIPTION	DET.	QTY	PART NO.	DESCRIPTION
1	1	610532	ELECT HYD STACK VLV, 3 SECT	*24	4	611145	3/4MJIC-90-1/2NPT LBO
2	1	610447	HYD FILTER, INLINE 1/4FNPT 90M	25	1	618590	3/4MJIC-45-3/4FJIC SWIV LBO
3	6	610547	HYD MOTOR 4.5CI 1IN SHFT	*26	1	503700	PIPE PLUG .50NPT SQ HD
4	1	618608	9/16FJIC SWIV-1/4MNPT	*27	1	618531	9/16FJIC CAP NUT
5	1	610467	MODULAR MTR CONTROL ELECT VLV	*28	1	505209	BLK PIPE NIPPLE 1.00NPT-6.00
*6	1	614635	HYD MANIF 8200 86	29	1	618186	1 5/16MJIC-1 5/16MOR ADPTR
*7	1	605601	GRESEN FILTER 10 MICRON 40GPM	30	3	618469	3/4MJIC-1 1/16MOR ADPTR
*8	1	618532	3/4FJIC CAP NUT	31	1	610186	1 1/16MOR PLUG
9	3	470114	BREATHER FILTER VENT, 1/4 NPT	32	1	618178	1 5/16MJIC-90-1 5/16MOR LBO
10	3	620810	LIFT CYL ASSY, DETASSELER	33	3	618116	9/16MOR-90-1/4FNPT LBO
*11	1	618486	9/16FJIC SW RUN TEE-9/16MJIC	*34	1	714561	1.00NPT-1.25 HOSE BARB
12	1	611122	9/16MJIC-90-1/4MNPT LBO	35	1	614350	16C2AT-16FJX-16FJX-55
13	12	618327	3/4MJIC-7/8MOR ADPTR	36	2	614688	08C1T-08FJX-08FJX-108
*14	1	618577	1 5/16MJIC UNION	*37	1	601378	HOSE, 1 1/4 X 156 1FBR-1SPI
15	1	618440	9/16MJIC-90-9/16MOR EX LG LBO	38	2	614101	04C1T-06FJX-06FJX-133
16	1	618170	3/4MOR-9/16FOR ADPTR	39	4	614690	08C1T-08FJX-08FJX-192
17	5	618119	9/16MJIC-90-9/16MOR LBO	40	1	614703	HYD TUBE ASSY, 200 MATIN
*18	2	715660	HOSE BARB 1 1/4NPT X 1 1/4	*41	1	614627	06C1T-06FJX-06FJX-45
19	1	618425	9/16MJIC-45-9/16MOR LBO	42	1	614719	HYD TUBE ASSY, AUX 204 GMC 96
*20	1	618587	1 5/16FJIC SWIV-1MNPT	43	1	601437	HOSE, 1 1/4 X 40 1FBR-1SPI
21	1	618600	9/16MJIC-90-7/8MOR LBO	44	1	601440	HOSE, 1 1/4 X 25 1FBR-1SPI
*22	2	506410	BLK PIPE ST EL 90DEG 1.25NPT	45	3	616025	08C1T-08FJX-08FJX-50
*23	1	505300	BLK PIPE EL 90DEG 1.00NPT	46	1	614077	04C1T-06FJX-06FJX-88

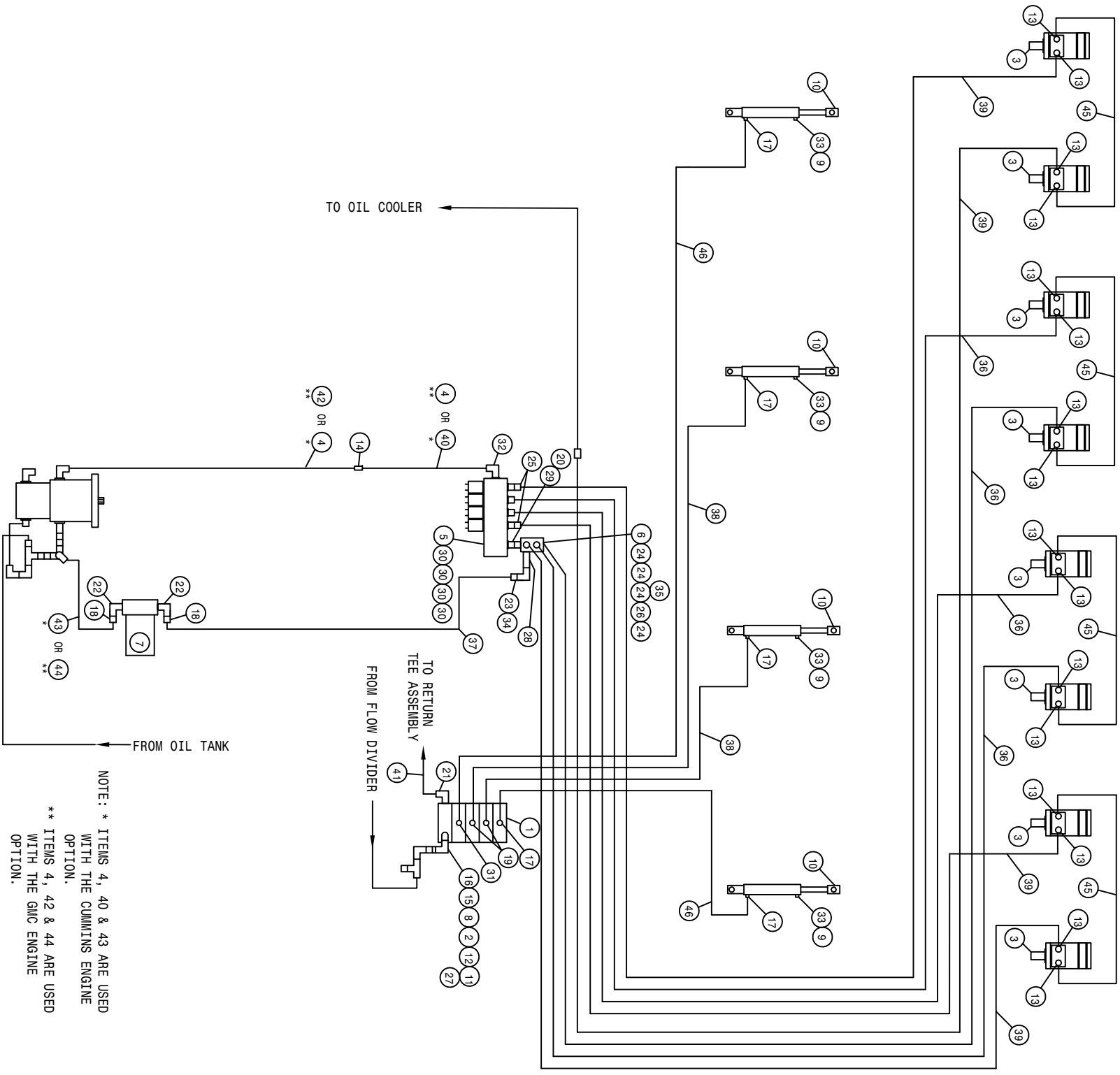

NOTE: \* ITEMS 4, 40 & 43 ARE USED WITH THE CUMMINS ENGINE OPTION.  
 \*\* ITEMS 4, 42 & 44 ARE USED WITH THE GMC ENGINE OPTION.

204 8R QUAD 4L LS HYD SCHEM 00  
REFERENCE DRAWING NO. 498631

DET.	QTY	PART NO.	DESCRIPTION	DET.	QTY	PART NO.	DESCRIPTION
1	1	610613	ELECT HYD STACT VLV, 4 SECT	*24	4	611145	3/4MJIC-90-1/2MNP LBO
2	1	610447	HYD FILTER, INLINE 1/4FNPT 90M	25	2	618590	3/4MJIC-45-3/4FJIC SWIV LBO
3	8	610547	HYD MOTOR 4.5CI 1IN SHFT	*26	1	503700	PIPE PLUG .50NPT SQ HD
4	1	614350	16C2AT-16FJX-16FJX-55 H/A	27	1	618531	9/16FJIC CAP NUT
5	1	610467	MODULAR MTR CONTROL ELECT VLV	*28	1	505209	BLK PIPE NIPPLE 1.00NPT-6.00
*6	1	614633	HYD MANIF 8200 86	29	1	618186	1 5/16MJIC-1 5/16MOR ADPTR
*7	1	605601	GRESEN FILTER 10 MICRON 40GPM	30	4	618469	3/4MJIC-1 1/16MOR ADPTR
8	1	618608	9/16FJIC SWIV-1/4MNP	31	1	618126	9/16MJIC-9/16MOR ADPTR
9	4	470114	BREATHER FILTER VENT, 1/4 NPT	32	1	618178	1 5/16MJIC-90-1 5/16MOR LBO
10	4	620810	LIFT CYL ASSY, DETASSELER	33	4	618116	9/16MOR-90-1/4FNPT LBO
11	1	618486	9/16FJIC SW RUN TEE-9/16MJIC	*34	1	714561	1.00NPT-1.25 HOSE BARB
12	1	611122	9/16MJIC-90-1/4MNP LBO	*35	1	618532	3/4FJIC CAP NUT
13	16	618327	3/4MJIC-7/8MOR ADPTR	36	4	614689	08C1T-08FJX-08FJX-120
*14	1	618577	1 5/16MJIC UNION	*37	1	601378	HOSE, 1 1/4 X 156 1FBR-1SPI
15	1	618440	9/16MJIC-90-9/16MOR EX LG LBO	38	2	614101	04C1T-06FJX-06FJX-133
16	1	618170	3/4MOR-9/16FOR ADPTR	39	4	614691	08C1T-08FJX-08FJX-220
17	5	618119	9/16MJIC-90-9/16MOR LBO	40	1	614703	HYD TUBE ASSY, 200 MAIN
*18	2	715660	HOSE BARB 1 1/4NPT X 1 1/4	*41	1	614627	06C1T-06FJX-06FJX-45
19	2	618425	9/16MJIC-45-9/16MOR LBO	42	1	614719	HYD TUBE ASSY, AUX 204 GMC
*20	1	618587	1 5/16FJIC SWIV-1MNP	43	1	601437	HOSE, 1 1/4 X 40 1FBR-1SPI
21	1	618600	9/16MJIC-90-7/8MOR LBO	44	1	601440	HOSE, 1 1/4 X 25 1FBR-1SPI
*22	2	506410	BLK PIPE ST EL 90DEG 1.25NPT	45	4	616025	08C1T-08FJX-08FJX-50
*23	1	505300	BLK PIPE EL 90DEG 1.00NPT	46	2	611246	04C1T-06FJX-06FJX-174



204 10R QUAD 4L LS HYD SCHEM 00  
REFERENCE DRAWING NO. 498632

DET.	QTY	PART NO.	DESCRIPTION	DET.	QTY	PART NO.	DESCRIPTION
1	1	610613	ELECT HYD STACT VLV, 4 SECT	*26	1	503700	PIPE PLUG .50NPT SQ HD
2	1	610447	HYD FILTER, INLINE 1/4FNPT 90M	27	1	618531	9/16FJIC CAP NUT
3	10	610547	HYD MOTOR 4.5CI 1IN SHFT	*28	1	618532	3/4FJIC CAP NUT
4	1	618608	9/16FJIC SWIV-1/4MNPT	29	1	618186	1 5/16MJIC-1 5/16MOR ADPTR
5	1	610467	MODULAR MTR CONTROL ELECT VLV	30	4	618469	3/4MJIC-1 1/16MOR ADPTR
*6	1	614633	HYD MANIF 8200 86	31	1	618126	9/16MJIC-9/16MOR ADPTR
*7	1	605601	GRESEN FILTER 10 MICRON 40GPM	32	1	618178	1 5/16MJIC-90-1 5/16MOR LBO
8	1	614350	16CZAT-16FJX-16FJX-55	33	4	618116	9/16MOR-90-1/4FNPT LBO
9	4	470114	BREATHER FILTER VENT, 1/4 NPT	34	2	618586	7/8MOR UNION
10	4	620810	LIFT CYL ASSY, DETASSELER	35	2	614384	08CIT-08FJX-08FJX-237
11	4	614703	HYD TUBE ASSY, 200 MAIN	36	2	607522	FLOW REGULATOR, 8GPM VONBERG
12	1	611122	9/16MJIC-90-1/4MNPT LBO	37	1	618486	9/16FJIC SW RUN TEE-9/16MJIC
13	20	618327	3/4MJIC-7/8MOR ADPTR	38	1	614719	HYD TUBE ASSY, AUX 204 GMC 96
*14	1	618577	1 5/16MJIC UNION	39	2	614387	08CIT-08FJX-08FJX-267
15	1	618440	9/16MJIC-90-9/16MOR EX LG LBO	*40	1	505209	BLK PIPE NIPPLE 1.00NPT-6.00
16	1	618170	3/4MOR-9/16FOR ADPTR	*41	1	614627	06CIT-06FJX-06FJX-45
17	5	618119	9/16MJIC-90-9/16MOR LBO	*42	1	714561	1.00NPT-1.25 HOSE BARB
*18	2	715660	HOSE BARB 1 1/4NPT X 1 1/4	43	1	601437	HOSE, 1 1/4 X 40 1FBR-1SPI
19	2	618425	9/16MJIC-45-9/16MOR LBO	44	1	601440	HOSE, 1 1/4 X 25 1FBR-1SPI
*20	1	618587	1 5/16FJIC SWIV-1MNPT	45	6	616025	08CIT-08FJX-08FJX-50
21	1	618600	9/16MJIC-90-7/8MOR LBO	46	2	614098	04CIT-06FJX-06FJX-201
*22	2	506410	BLK PIPE ST EL 90DEG 1.25NPT	47	4	614689	08CIT-08FJX-08FJX-120
*23	1	505300	BLK PIPE EL 90DEG 1.00NPT	*48	1	601378	HOSE, 1 1/4 X 156 1FBR-1SPI
*24	4	611145	3/4MJIC-90-1/2MNPT LBO	49	2	611202	04CIT-06FJX-06FJX-136
25	2	618590	3/4MJIC-45-3/4FJIC SWIV LBO				H/A



204 12R QUAD 4L LS HYD SCHEM 00  
REFERENCE DRAWING NO. 498633

DET.	QTY	PART NO.	DESCRIPTION	DET.	QTY	PART NO.	DESCRIPTION
1	1	610613	ELECT HYD STACT VLV, 4 SECT	25	2	618590	3/4MJIC-45-3/4FJIC SWIV LBO
2	1	610447	HYD FILTER, INLINE 1/4FNPT 90M	*26	1	503700	PIPE PLUG, .50NPT SQ HD
3	12	610547	HYD MOTOR 4.5CI 1IN SHFT	27	1	618531	9/16FJIC CAP NUT
4	2	611202	04CIT-.06FJX-.06FJX-136	28	1	614703	HYD TUBE ASSY, 200 MAIN
5	1	610467	MODULAR MTR CONTROL ELECT VLV	29	1	618186	1 5/16MJIC-1 5/16MOR ADPTR
*6	1	614633	HYD MANIF 8200 86	30	4	618469	3/4MJIC-1 1/16MOR ADPTR
*7	1	605601	GRESEN FILTER 10 MICRON 40GPM	31	1	618126	9/16MJIC-9/16MOR ADPTR
8	1	618608	9/16FJIC SWIV-1/4MNPT	32	1	618178	1 5/16MJIC-90-1 5/16MOR LBO
9	4	470114	BREATHER FILTER VENT, 1/4 NPT	33	4	618116	9/16MOR-90-1/4FNPT LBO
10	4	620810	LIFT CYL ASSY, DETASSELER	*34	1	618532	3/4FJIC CAP NUT
11	1	614350	16C2AT-16FJX-16FJX-55	35	2	614384	08CIT-.08FJX-.08FJX-.237
12	1	611122	9/16MJIC-90-1/4MNPT LBO	36	2	614387	08CIT-.08FJX-.08FJX-.267
13	24	618327	3/4MJIC-7/8MOR ADPTR	37	1	618486	9/16FJIC SW RUN TEE-9/16MJIC
*14	1	618577	1 5/16MJIC UNION	38	1	614719	HYD TUBE ASSY, AUX 204 GMC 96
15	1	618440	9/16MJIC-90-9/16MOR EX LG LBO	39	2	614375	08CIT-.08FJX-.08FJX-177
16	1	618170	3/4MOR-9/16FOR ADPTR	*40	1	505209	BLK PIPE NIPPLE 1.00NPT-6.00
17	5	618119	9/16MJIC-90-9/16MOR LBO	*41	1	614627	06CIT-.06FJX-.06FJX-45
*18	2	715660	HOSE BARB 1 1/4NPT X 1 1/4	*42	1	714561	1.00NPT-1.25 HOSE BARB
19	2	618425	9/16MJIC-45-9/16MOR LBO	43	1	601437	HOSE, 1 1/4 X 40 1FBR-1SPI
*20	1	618587	1 5/16FJIC SWIV-1MNPT	44	1	601440	HOSE, 1 1/4 X 25 1FBR-1SPI
21	1	618600	9/16MJIC-90-7/8MOR LBO	45	8	616025	08CIT-.08FJX-.08FJX-50
*22	1	506410	BLK PIPE ST EL 90DEG 1.25NPT	46	2	614098	04CIT-.06FJX-.06FJX-201
*23	1	505300	BLK PIPE EL 90DEG 1.00NPT	47	2	614378	08CIT-.08FJX-.08FJX-207
*24	4	611145	3/4MJIC-90-1/2MNPT LBO	*48	1	601378	HOSE, 1 1/4 X 156 1FBR-1SPI

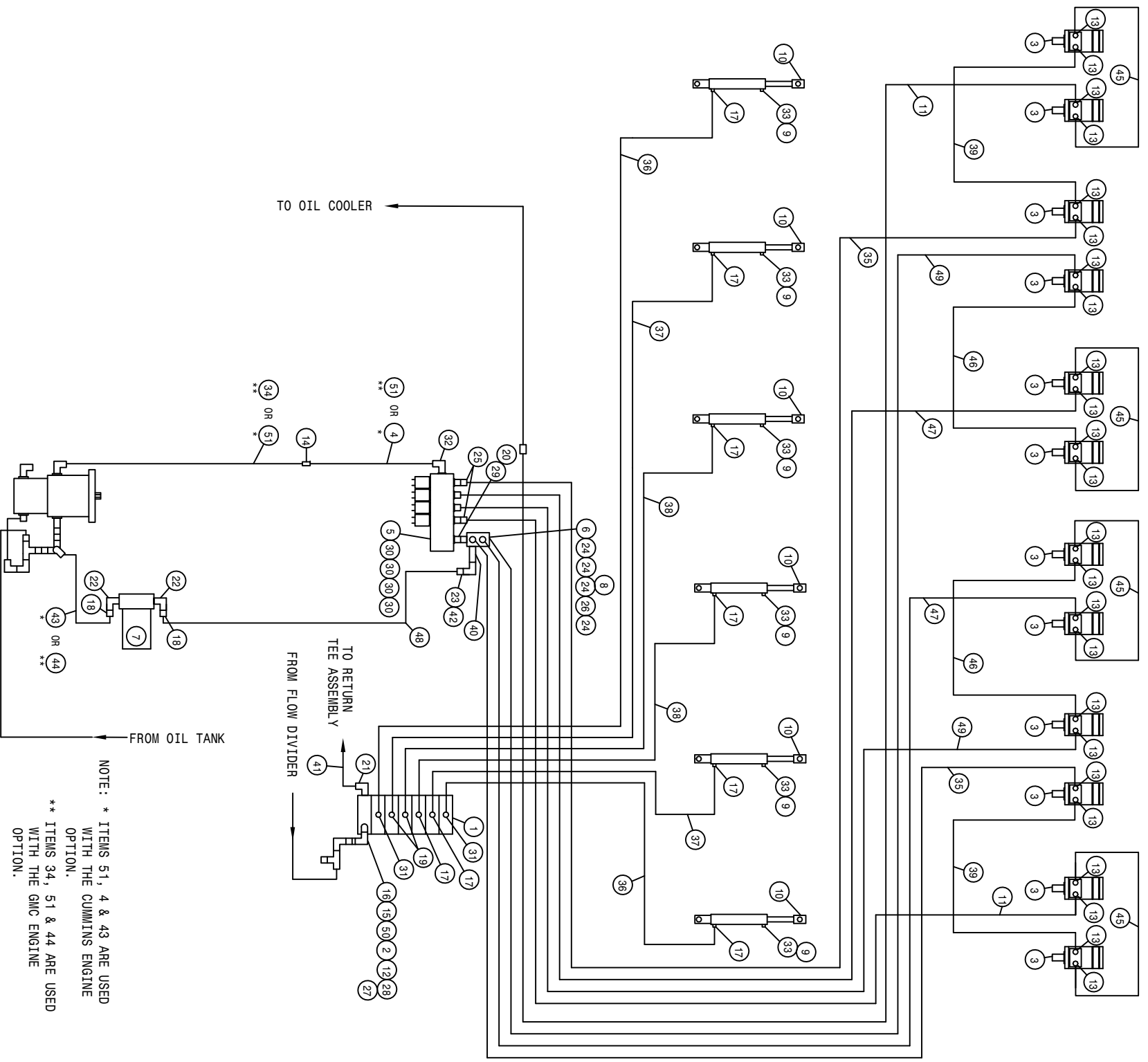



204 12R QUAD 6L LS HYD SCHEM 00  
REFERENCE DRAWING NO. 498634

DET.	QTY	PART NO.	DESCRIPTION	DET.	QTY	PART NO.	DESCRIPTION
1	1	610615	ELECT HYD STACT VLV, 6 SECT	27	1	618531	9/16FJIC CAP NUT
2	1	610447	HYD FILTER, INLINE 1/4FNPT 90M	28	1	618486	9/16FJIC Sw RUN TEE-9/16MJIC
3	12	610547	HYD MOTOR 4.5CI 1IN SHFT	29	1	618186	1 5/16MJIC-1 5/16MOR ADPTR
* 4	1	614703	HYD TUBE ASSY, 200 MAIN 92	30	4	618469	3/4MJIC-1 1/16MOR ADPTR
5	1	610467	MODULAR MTR CONTROL ELECT VLV	31	2	618126	9/16MJIC-9/16MOR ADPTR
* 6	1	614633	HYD MANIF 8200 86	32	1	618178	1 5/16MJIC-90-1 5/16MOR LBO
* 7	1	605601	GREENE FILTER 10 MICRON 40GPM	33	6	618116	9/16MOR-90-1/4FNPT LBO
* 8	1	618532	3/4FJIC CAP NUT	34	1	614719	HYD TUBE ASSY, AUX 204 GMC 96
9	6	470114	BREATHER FILTER VENT, 1/4 NPT	35	2	614378	08C1T-08FJX-08FJX-207
10	6	620810	LIFT CYL ASSY, DETASSELER	36	2	614377	04C1T-06FJX-06FJX-258
11	2	614387	08C1T-08FJX-08FJX-267	37	2	611246	04C1T-06FJX-06FJX-174
12	1	611112	HYD TUBE 3/8 X 035 X 56 3/8	38	2	614101	04C1T-06FJX-06FJX-133
13	24	618327	3/4MJIC-7/8MOR ADPTR	39	2	614690	08C1T-08FJX-08FJX-192
*14	1	618577	1 5/16MJIC UNION	*40	1	505209	BLK PIPE NIPPLE 1.00NPT-6.00
15	1	618440	9/16MJIC-90-9/16MOR EX LG LBO	*41	1	614627	06C1T-06FJX-06FJX-45
16	1	618170	3/4MOR-9/16FOR ADPTR	*42	1	714561	1.00NPT-1.25 HOSE BARB
17	8	618119	9/16MJIC-90-9/16MOR LBO	43	1	601437	HOSE, 1 1/4 X 40 1FBR-1SPI
*18	2	715660	HOSE BARB 1 1/4NPT X 1 1/4	44	1	601440	HOSE, 1 1/4 X 25 1FBR-1SPI
19	2	618425	9/16MJIC-45-9/16MOR LBO	45	4	616025	08C1T-08FJX-08FJX-50
*20	1	618587	1 5/16FJIC SWIV-1MNPT	46	2	614384	08C1T-08FJX-08FJX-237
21	1	618600	9/16MJIC-90-7/8MOR LBO	47	2	614689	08C1T-08FJX-08FJX-120
*22	2	506410	BLK PIPE ST EL 90DEG 1.25NPT	*48	1	601378	HOSE, 1 1/4 X 156 1FBR-1SPI
*23	1	505300	BLK PIPE EL 90DEG 1.00NPT	49	2	614691	08C1T-08FJX-08FJX-220
*24	4	611145	3/4MJIC-90-1/2MNPT LBO	50	1	618608	9/16FJIC SWIV-1/4MNPT
25	2	618590	3/4MJIC-45-3/4FJIC SWIV LBO	51	1	614350	16C2AT-16FJX-16FJX-55
*26	1	503700	PIPE PLUG .50NPT SQ HD				H/A

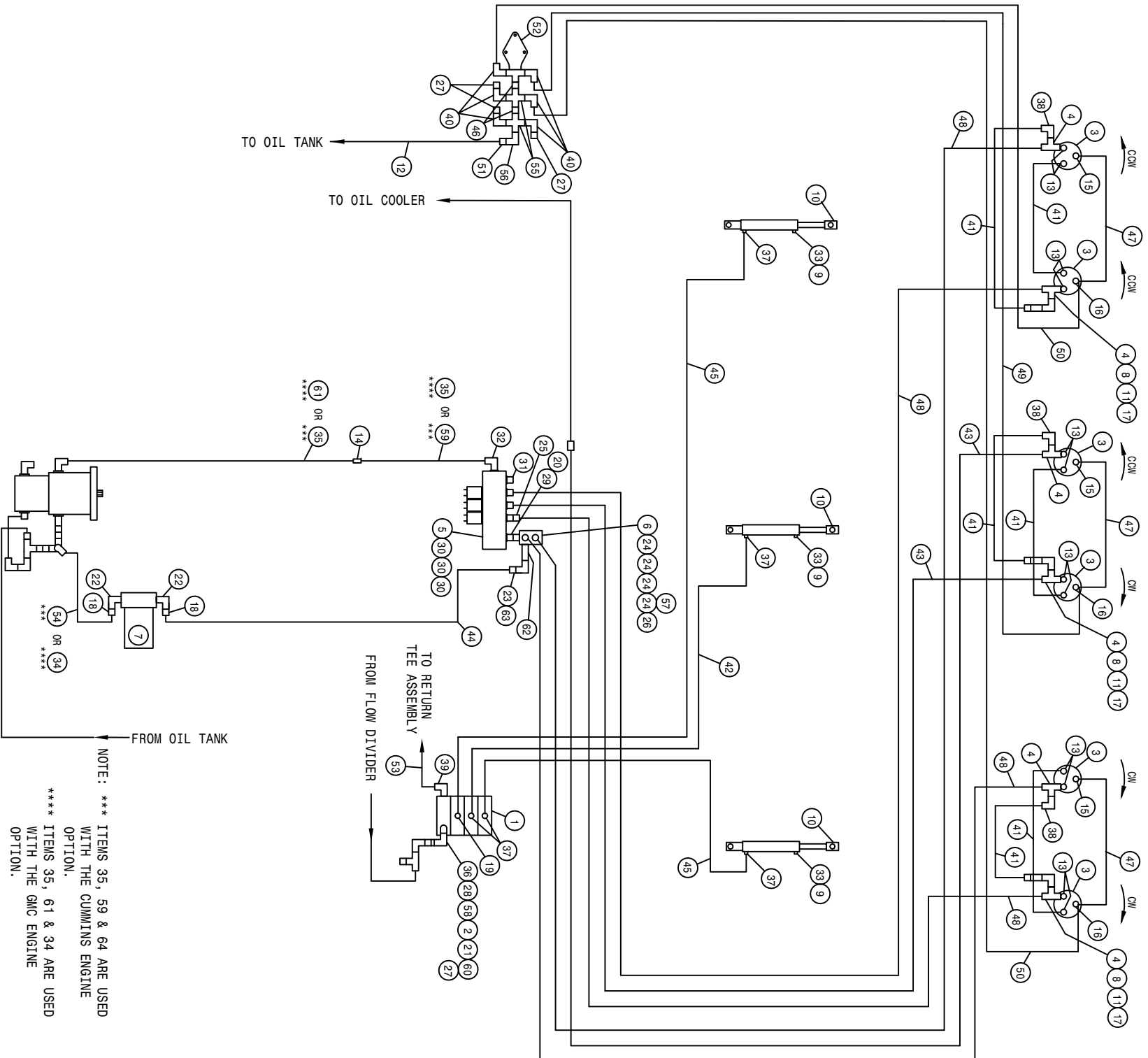

NOTE: \*\*\* ITEMS 35, 59 & 64 ARE USED WITH THE CUMMINS ENGINE OPTION.  
 \*\*\*\* ITEMS 35, 61 & 34 ARE USED WITH THE GMC ENGINE OPTION.

204 6R CUTTER 3L LS HYD SCHEM 2000  
REFERENCE DRAWING NO. 498593

DET.	QTY	PART NO.	DESCRIPTION	DET.	QTY	PART NO.	DESCRIPTION
1	1	610532	ELECT HYD STACK VLV, 3 SECT	33	3	618116	9/16MOR-90-1/4FNPT LBO
2	1	610447	HYD FILTER, INLINE 1/4FNPT 90M	34	1	601440	HOSE, 1 1/4 X 25 1FBR-1SPI
3	6	6180755	BARNES HYD MOTOR, D-SERIES 01	35	1	614350	16C2AT-16FJX-16FJX-55
4	6	6184651	3/4FJIC SW RUN TEE-3/4MJIC	36	1	618170	3/4MOR-9/16FOR ADPTR
5	1	610467	MODULAR MTR CONTROL ELECT VLV	37	5	618119	9/16MJIC-90-9/16MOR LBO
*6	1	614633	HYD MANIF 8200 86	38	3	618609	3/4MJIC-90-3/4FJIC SWIV LBO
*7	1	605601	GRESEN FILTER 10 MICRON 40GPM	39	1	618600	9/16MJIC-90-7/8MOR LBO
8	3	618620	3/4FJX-90-1/2MNPT ADPTR	40	6	618107	9/16MJIC-90-1/2MNPT LBO
9	3	470114	BREATHER FILTER VENT, 1/4 NPT	41	6	614368	08C1T-08FJX-08FJX-60
10	3	620810	LIFT CYL ASSY, DETASSELER	42	1	614077	04C1T-06FJX-06FJX-88
11	3	690338	LINE CHECK VALVE HYD .50NPT	43	2	614688	08C1T-08FJX-08FJX-108
12	1	601526	HOSE, 3/4 X 162 1FBR-1SPI	*44	1	601378	HOSE, 1 1/4 X 156 1FBR-1SPI
13	12	611125	3/4MJIC-3/4MOR ADPTR	45	2	614101	04C1T-06FJX-06FJX-133
*14	1	618577	1 5/16MJIC UNION	46	2	503600	CLOSE NIPPLE .50NPT
15	3	618530	9/16MJIC-1/8MNPT ADPTR	47	3	611206	04C1T-06FJX-06FJX-66
16	3	618546	1/8MNPT RUN TEE-9/16MJIC	48	4	614690	08C1T-08FJX-08FJX-192
17	3	611147	3/4MJIC-1/2MNPT ADPTR	49	1	614152	04C1T-06FJX-06FJX-114
*18	2	715660	HOSE BARB 1 1/4NPT X 1 1/4	50	2	611210	04C1T-06FJX-06FJX-156
19	1	618425	9/16MJIC-45-9/16MOR LBO	51	1	712440	1/2 NPT X 3/4 HOSE BARB
*20	1	618587	1 5/16FJIC SWIV-1MNPT	52	1	615746	CASE DRAIN FTG WLD
21	1	611122	9/16MJIC-90-1/4MNPT LBO	*53	1	614627	06C1T-06FJX-06FJX-45
*22	2	506410	BLK PIPE ST EL 90DEG 1.25NPT	54	1	601437	HOSE, 1 1/4 X 40 1FBR-1SPI
*23	1	505300	BLK PIPE EL 90DEG 1.00NPT	55	2	503824	BLK PIPE CROSS .50NPT
*24	4	611145	3/4MJIC-90-1/2MNPT LBO	56	1	503400	BLK PIPE ST EL 90DEG .50NPT
25	1	618590	3/4MJIC-45-3/4FJIC SWIV LBO	*57	1	618532	3/4FJIC CAP NUT
*26	1	503700	PIPE PLUG .50NPT SQ HD	58	1	618608	9/16FJIC SWIV-1/4MNPT
27	4	618531	9/16FJIC CAP NUT	59	1	614703	HYD TUBE ASSY, 200 MAIN 92
28	1	618440	9/16MJIC-90-9/16MOR EX LG LBO	60	1	618486	9/16FJIC SW RUN TEE-9/16MJIC
29	1	618186	1 5/16MJIC-1 5/16MOR ADPTR	61	1	614719	HYD TUBE ASSY, AUX 204 GMC 96
30	3	618469	3/4MJIC-1 1/16MOR ADPTR	*62	1	505209	BLK PIPE NIPPLE 1.00NPT-6.00
31	1	610186	1 1/16MOR PLUG	*63	1	714561	1.00NPT-1.25 HOSE BARB
32	1	618178	1 5/16MJIC-90-1 5/16MOR LBO				

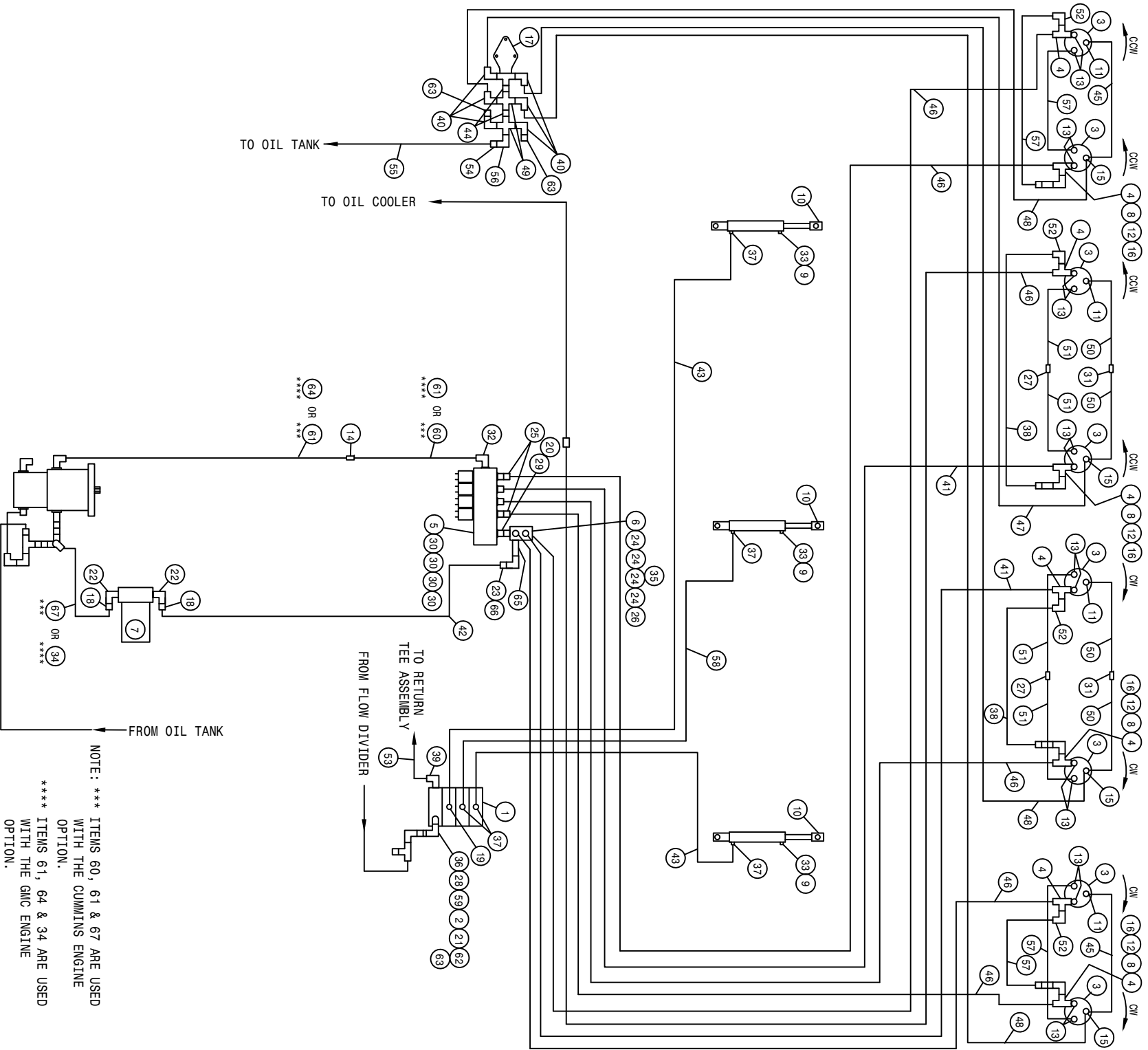

NOTE: \*\*\* ITEMS 60, 61 & 67 ARE USED WITH THE CUMMINS ENGINE OPTION.  
 \*\*\*\* ITEMS 61, 64 & 34 ARE USED WITH THE GMC ENGINE OPTION.

204 8R CUTTER 3L LS HYD SCHEM 2000  
REFERENCE DRAWING NO. 498594

DET.	QTY	PART NO.	DESCRIPTION	DET.	QTY	PART NO.	DESCRIPTION
1	1	610532	ELECT HYD STACK VLV, 3 SECT	*35	1	618532	3/4FJIC CAP NUT
2	1	610447	HYD FILTER, INLINE 1/4FNPT 90M	36	1	618170	3/4MOR-9/16FOR ADPTR
3	8	610755	BARNES HYD MOTOR, D-SERIES 01	37	5	618119	9/16MJIC-90-9/16MOR LBO
4	8	618451	3/4FJIC SW RUN TEE-3/4MJIC	38	2	614384	08C1T-08FJX-08FJX-237
5	1	610467	MODULAR MTR CONTROL ELECT VLV	39	1	618600	9/16MJIC-90-7/8MOR LBO
*6	1	614633	HYD MANIF 8200 86	40	6	618107	9/16MJIC-90-1/2MNPT LBO
*7	1	605601	GRESEN FILTER 10 MICRON 40GPM	41	2	614688	08C1T-08FJX-08FJX-108
8	4	618620	3/4FJX-90-1/2MNPT ADPTR	*42	1	601378	HOSE, 1 1/4 X 156 1FBR-1SP1
9	3	470114	BREATHER FILTER VENT, 1/4 NPT	43	2	611246	04C1T-06FJX-06FJX-174
10	3	620810	LIFT CYL ASSY, DETASSELER	44	2	503600	CLOSE NIPPLE .50NPT
11	4	618530	9/16MJIC-1/8MNPT ADPTR	45	2	611206	04C1T-06FJX-06FJX-66
12	4	690338	LINE CHECK VALVE HYD .50NPT	46	6	614691	08C1T-08FJX-08FJX-220
13	16	611125	3/4MJIC-3/4MOR ADPTR	47	1	614152	04C1T-06FJX-06FJX-114
*14	1	618577	1 5/16MJIC UNION	48	3	614154	04C1T-06FJX-06FJX-221
15	4	618546	1/8MNPT RUN TEE-9/16MJIC	49	2	503824	BLK PIPE CROSS .50NPT
16	4	611147	3/4MJIC-1/2MNPT ADPTR	50	4	614101	04C1T-06FJX-06FJX-133
17	1	615746	CASE DRAIN FTG WLD	51	4	614425	08C1T-08FJX-08FJX-132
*18	2	715660	HOSE BARB 1 1/4NPT X 1 1/4	52	4	618609	3/4MJIC-90-3/4FJIC SWIV LBO
19	1	618425	9/16MJIC-45-9/16MOR LBO	*53	1	614627	06C1T-06FJX-06FJX-45
*20	1	618587	1 5/16FJIC SWIV-1MNPT	54	1	712440	1/2 NPT X 3/4 HOSE BARB
21	1	611122	9/16MJIC-90-1/4MNPT LBO	55	1	601526	HOSE, 3/4 X 162 1FBR-1SP1
*22	2	506410	BLK PIPE ST EL 90DEG 1.25NPT	56	1	503400	BLK PIPE ST EL 90DEG .50NPT
*23	1	505300	BLK PIPE EL 90DEG 1.00NPT	57	4	614368	08C1T-08FJX-08FJX-60
*24	4	611145	3/4MJIC-90-1/2MNPT LBO	58	1	614077	04C1T-06FJX-06FJX-88
25	2	618590	3/4MJIC-45-3/4FJIC SWIV LBO	59	1	618608	9/16FJIC SWIV-1/4MNPT
*26	1	503700	PIPE PLUG .50NPT SQ HD	60	1	614703	HYD TUBE ASSY, 200 MAIN
27	2	618314	3/4MJIC UNION	61	1	614350	16C2AT-16FJX-16FJX-55
28	1	618440	9/16MJIC-90-9/16MOR EX LG LBO	62	1	618486	9/16FJIC SW RUN TEE-9/16MJIC
29	1	618186	1 5/16MJIC-1 5/16MOR ADPTR	63	3	618531	9/16FJIC CAP NUT
30	4	618469	3/4MJIC-1 1/16MOR ADPTR	64	1	614719	HYD TUBE ASSY, AUX 204 GMC 96
31	2	619010	9/16MJIC UNION	*65	1	505209	BLK PIPE NIPPLE 1.00NPT-6.00
32	1	618178	1 5/16MJIC-90-1 5/16MOR LBO	*66	1	714561	1.00NPT-1.25 HOSE BARB
33	3	618116	9/16MOR-90-1/4FNPT LBO	67	1	601437	HOSE, 1 1/4 X 40 1FBR-1SP1
34	1	601440	HOSE, 1 1/4 X 25 1FBR-1SP1				

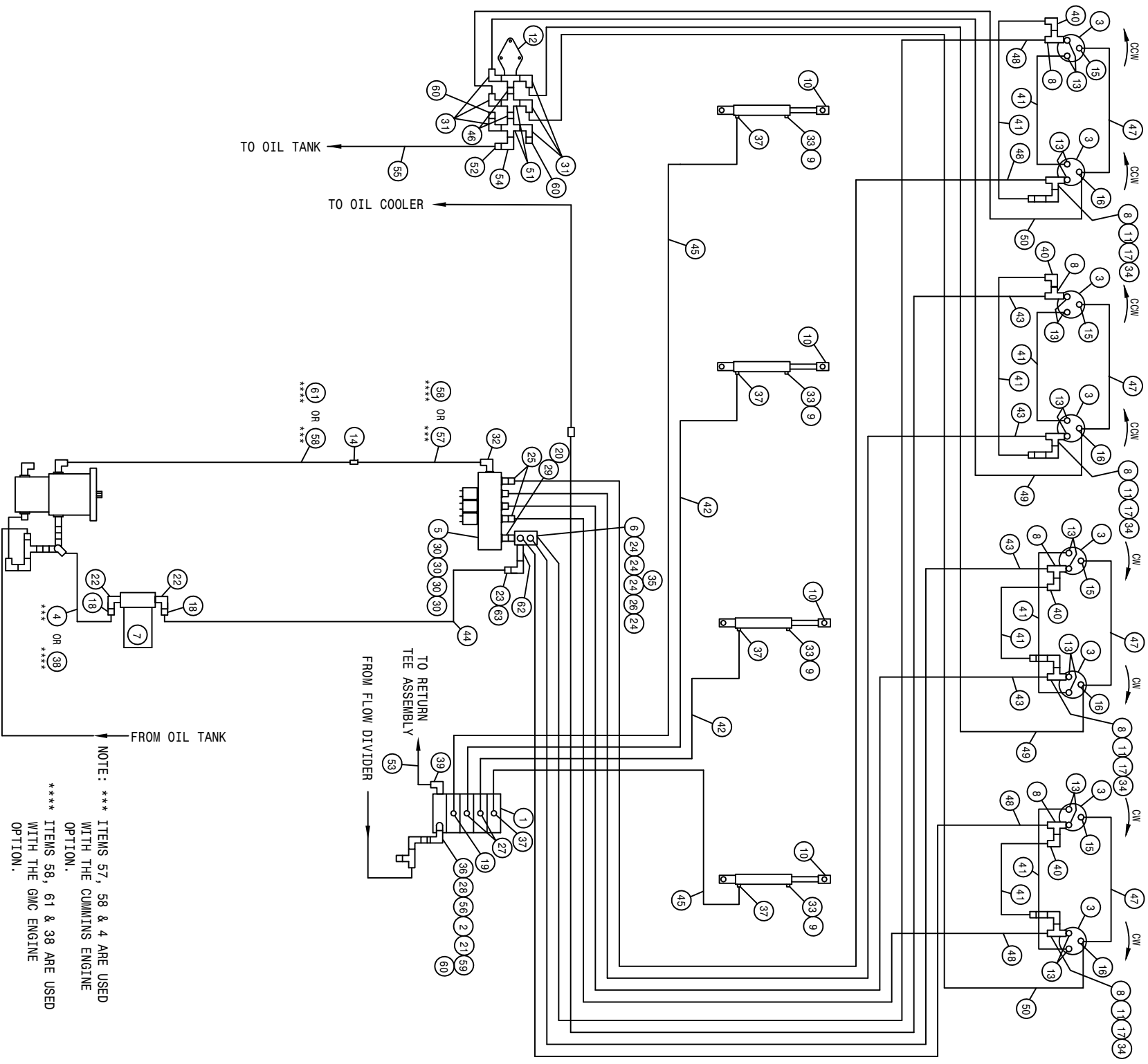

NOTE: \*\*\* ITEMS 57, 58 & 4 ARE USED WITH THE CUMMINS ENGINE OPTION.  
 \*\*\*\* ITEMS 58, 61 & 38 ARE USED WITH THE GMC ENGINE OPTION.

204 8R CUTTER 4L LS HYD SCHEM 2000  
REFERENCE DRAWING NO. 498595

DET.	QTY	PART NO.	DESCRIPTION	DET.	QTY	PART NO.	DESCRIPTION
	1	610613	ELECT HYD STACT VLV, 4 SECT	33	4	618116	9/16MOR-90-1/4FNPT LBO
1	1	610447	HYD FILTER, INLINE 1/4FNPT 90M	34	4	611147	3/4MJIC-1/2MNPT ADPTR
2	8	610755	BARNES HYD MOTOR, D-SERIES 01	*35	1	618532	3/4FJIC CAP NUT
3	1	601437	HOSE, 1 1/4 X 40 1FBR-1SPI	36	1	618170	3/4MOR-9/16FOR ADPTR
4	1	610467	MODULAR MTR CONTROL ELECT VLV	37	5	618119	9/16MJIC-90-9/16MOR LBO
5	1	614633	HYD MANIF 8200 86	38	1	601440	HOSE, 1 1/4 X 25 1FBR-1SPI
*6	1	614633	GREEN FILTER 10 MICRON 40GPM	39	1	618600	9/16MJIC-90-7/8MOR LBO
*7	1	605601	3/4FJIC SW RUN TEE-3/4MJIC	40	4	618609	3/4MJIC-90-3/4FJIC SWIV LBO
8	8	618451	BREATHER FILTER VENT, 1/4 NPT	41	8	614368	08C1T-08FJX-08FJX-60
9	4	470114	LIFT CYL ASSY, DETASSELER	42	2	614101	04C1T-06FJX-06FJX-133
10	4	620810	3/4FJX-90-1/2MNPT ADPTR	43	4	614689	08C1T-08FJX-08FJX-120
11	4	618620	CASE DRAIN FTG WLD	*44	2	601378	HOSE, 1 1/4 X 156 1FBR-1SPI
12	1	615746	3/4MJIC-3/4MOR ADPTR	45	2	611246	04C1T-06FJX-06FJX-174
13	16	611125	1 5/16MJIC UNION	46	2	503600	CLOSE NIPPLE .50NPT
*14	1	618577	9/16MJIC-1/8MNPT ADPTR	47	4	611206	04C1T-06FJX-06FJX-66
15	4	618530	1/8MNPT RUN TEE-9/16MJIC	48	4	614691	08C1T-08FJX-08FJX-220
16	4	618546	LINE CHECK VALVE HYD .50NPT	49	2	611212	04C1T-06FJX-06FJX-164
17	4	690338	HOSE BARB 1 1/4NPT X 1 1/4	50	2	614154	04C1T-06FJX-06FJX-221
*18	2	715660	9/16MJIC-9/16MOR ADPTR	51	2	503824	BLK PIPE CROSS .50NPT
19	1	618126	1 5/16FJIC SWIV-1MNPT	52	1	712440	1/2 NPT X 3/4 HOSE BARB
*20	1	618587	9/16MJIC-90-1/4MNPT LBO	*53	1	614627	06C1T-06FJX-06FJX-45
21	1	611122	BLK PIPE ST EL 90DEG 1.25NPT	54	1	503400	BLK PIPE ST EL 90DEG .50NPT
*22	2	506410	BLK PIPE EL 90DEG 1.00NPT	55	1	601526	HOSE, 3/4 X 162 1FBR-1SPI
*23	1	505300	3/4MJIC-90-1/2MNPT LBO	56	1	618608	9/16FJIC SWIV-1/4MNPT
*24	4	611145	3/4MJIC-45-3/4FJIC SWIV LBO	57	1	614703	HYD TUBE ASSY, 200 MAIN
25	2	618590	PIPE PLUG .50NPT SQ HD	58	1	614350	16C2AT-16FJX-16FJX-55
*26	1	503700	9/16MJIC-45-9/16MOR LBO	59	1	618486	9/16FJIC SW RUN TEE-9/16MJIC
27	2	618425	9/16MJIC-90-9/16MOR EX LG LBO	60	3	618531	9/16FJIC CAP NUT
28	1	618440	1 5/16MJIC-1 5/16MOR ADPTR	61	1	614719	HYD TUBE ASSY, AUX 204 GMC 96
29	1	618186	3/4MJIC-1 1/16MOR ADPTR	*62	1	505209	BLK PIPE NIPPLE 1.00NPT-6.00
30	4	618469	9/16MJIC-90-1/2MNPT LBO	*63	1	714561	1.00NPT-1.25 HOSE BARB
31	6	618107					
32	1	618178					

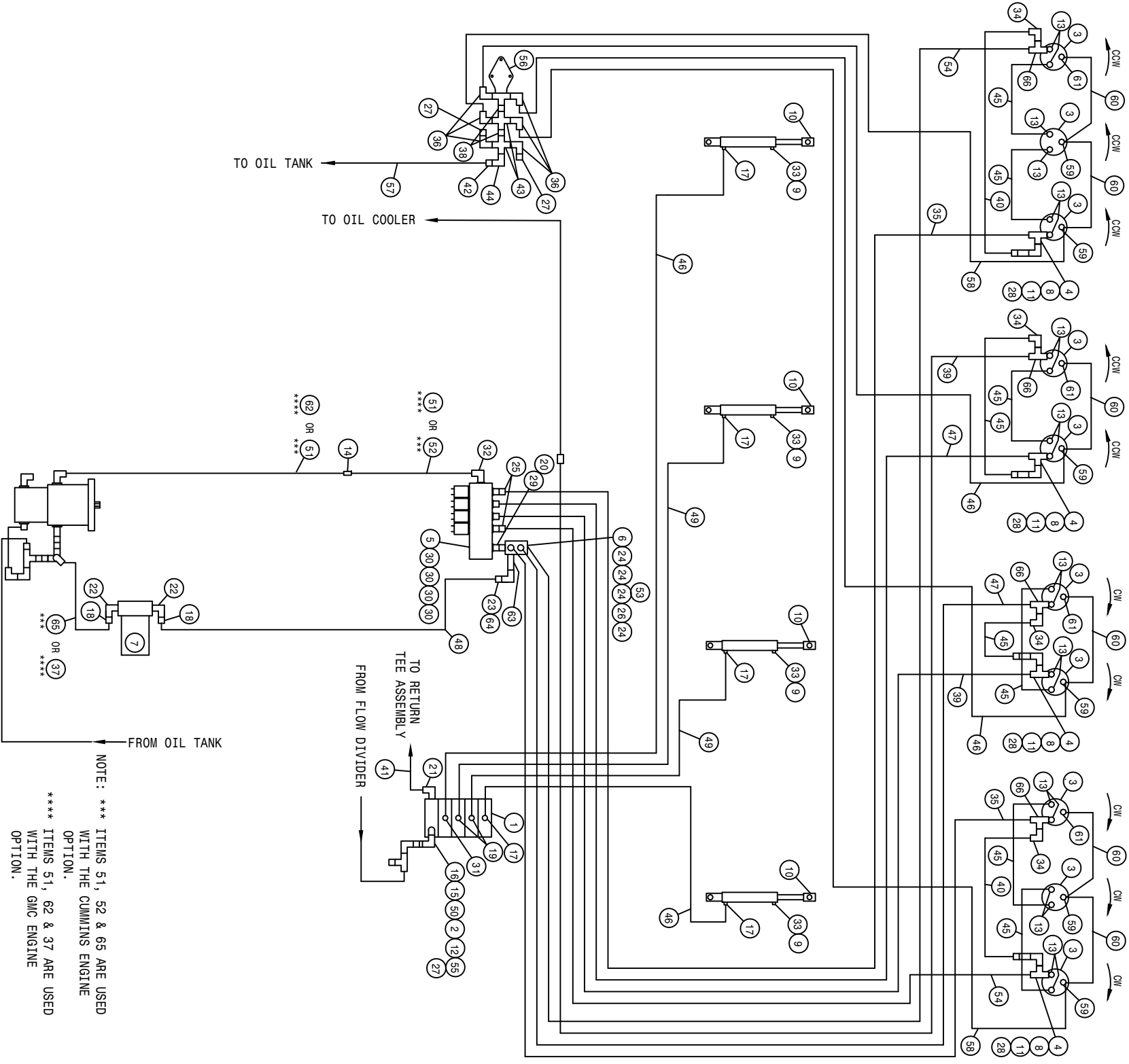



204 10R CUTR 4L LS HYD SCHEM 2000  
REFERENCE DRAWING NO. 498596

DET.	QTY	PART NO.	DESCRIPTION	DET.	QTY	PART NO.	DESCRIPTION
1	1	610613	ELECT HYD STACT VLV, 4 SECT	34	4	618609	3/4MJIC-90-3/4FJIC SWIV LBO
2	1	610447	HYD FILTER, INLINE 1/4FNPT 90M	35	2	614384	08C1T-08FJX-08FJX-237
3	10	610755	BARNES HYD MOTOR, D-SERIES 01	36	6	618107	9/16MJIC-90-1/2MNPT LBO
4	8	618451	3/4FJIC SW RUN TEE-3/4MJIC	37	1	601440	HOSE, 1 1/4 X 25 1FBR-1SP1
5	1	610467	MODULAR MTR CONTROL ELECT VLV	38	2	503600	CLOSE NIPPLE .50NPT
*6	1	614633	HYD MANIF 8200 86	39	2	614375	08C1T-08FJX-08FJX-177
*7	1	605601	GRESEN FILTER 10 MICRON 40GPM	40	2	616057	08C1T-08FJX-08FJX-88
8	4	618620	3/4FJX-90-1/2MNPT ADPTR	*41	1	614627	06C1T-06FJX-06FJX-45
9	4	470114	BREATHER FILTER VENT, 1/4 NPT	42	1	712440	1/2 NPT X 3/4 HOSE BARB
10	4	620810	LIFT CYL ASSY, DETASSELER	*43	2	503824	BLK PIPE CROSS .50NPT
11	4	690338	LINE CHECK VALVE HYD .50NPT	44	1	503400	BLK PIPE ST EL 90DEG .50NPT
12	1	611122	9/16MJIC-90-1/4MNPT LBO	45	8	614368	08C1T-08FJX-08FJX-60
13	20	611125	3/4MJIC-3/4MOR ADPTR	46	4	614098	04C1T-06FJX-06FJX-201
*14	1	618577	1 5/16MJIC UNION	47	2	614378	08C1T-08FJX-08FJX-207
15	1	618440	9/16MJIC-90-9/16MOR EX LG LBO	*48	1	601378	HOSE, 1 1/4 X 156 1FBR-1SP1
16	1	618170	3/4MOR-9/16FOR ADPTR	49	2	611202	04C1T-06FJX-06FJX-136
17	5	618119	9/16MJIC-90-9/16MOR LBO	50	1	618608	9/16FJIC SWIV-1/4MNPT
*18	2	715660	HOSE BARB 1 1/4NPT X 1 1/4	51	1	614350	16CZAT-16FJX-16FJX-55
19	2	618425	9/16MJIC-45-9/16MOR LBO	52	1	614703	HYD TUBE ASSY, 200 MAIN
*20	1	618587	1 5/16FJIC SWIV-1MNPT	*53	1	618532	3/4FJIC CAP NUT
21	1	618600	9/16MJIC-90-7/8MOR LBO	54	2	614387	08C1T-08FJX-08FJX-267
*22	2	506410	BLK PIPE ST EL 90DEG 1.25NPT	55	1	618486	9/16FJIC SW RUN TEE-9/16MJIC
*23	1	505300	BLK PIPE EL 90DEG 1.00NPT	56	1	615746	CASE DRAIN FTG WLD
*24	4	611145	3/4MJIC-90-1/2MNPT LBO	57	1	601526	HOSE, 3/4 X 162 1FBR-1SPT
25	2	618590	3/4MJIC-45-3/4FJIC SWIV LBO	58	2	614554	04C1T-06FJX-06FJX-240
*26	1	503700	PIPE PLUG .50NPT SQ HD	59	6	618546	1/8MNPT RUN TEE-9/16MJIC
27	3	618531	9/16FJIC CAP NUT	60	6	611206	04C1T-06FJX-06FJX-66
28	4	611147	3/4MJIC-1/2MNPT ADPTR	61	4	618530	9/16MJIC-1/8MNPT ADPTR
29	1	618186	1 5/16MJIC-1 5/16MOR ADPTR	62	1	614719	HYD TUBE ASSY, AUX 204 GMC 96
30	4	618469	3/4MJIC-1 1/16MOR ADPTR	*63	1	505209	BLK PIPE NIPPLE 1.00NPT-6.00
31	1	618126	9/16MJIC-9/16MOR ADPTR	*64	1	714561	1.00NPT-1.25 HOSE BARB
32	1	618178	1 5/16MJIC-90-1 5/16MOR LBO	65	1	601437	HOSE, 1 1/4 X 40 1FBR-1SPT
33	4	618116	9/16MOR-90-1/4FNPT LBO				

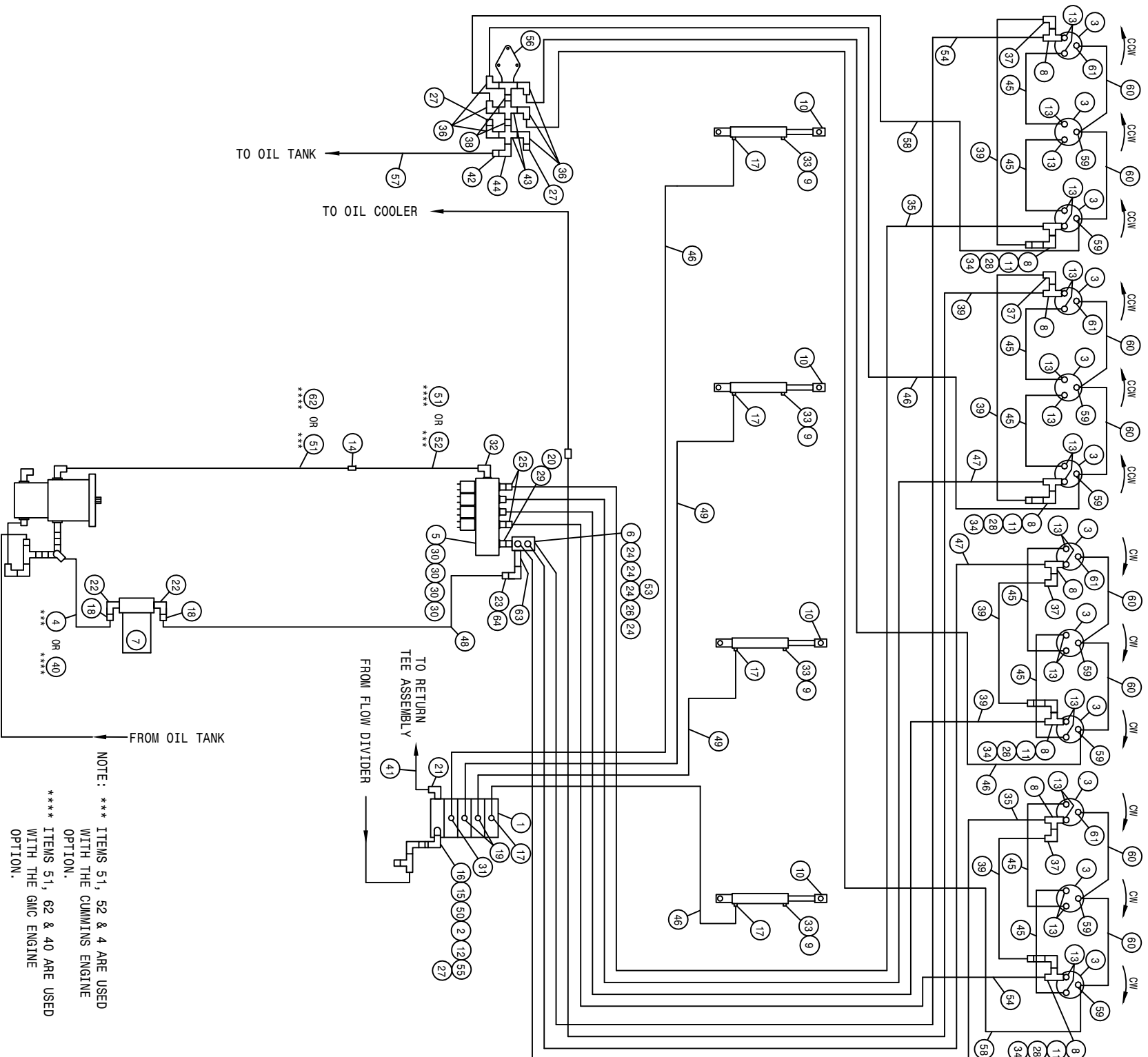

204 12R CUTR 4L LS HYD SCHEM 2000  
REFERENCE DRAWING NO. 498597

DET.	QTY	PART NO.	DESCRIPTION	DET.	QTY	PART NO.	DESCRIPTION
1	1	610613	ELECT HYD STACT VLV, 4 SECT	33	4	618116	9/16MOR-90-1/4FNPT LBO
2	1	610447	HYD FILTER, INLINE 1/4FNPT 90M	34	4	611147	3/4MJIC-1/2MNPT ADPTR
3	12	610755	BARNES HYD MOTOR, D-SERIES 01	35	2	614384	08C1T-08FJX-08FJX-237
4	1	601437	HOSE, 1 1/4 X 40 1FBR-1SPI	36	6	618107	9/16MJIC-90-1/2MNPT LBO
5	1	610467	MODULAR MTR CONTROL ELECT VLV	37	4	618609	3/4MJIC-90-3/4FJIC SWIV LBO
*6	1	614633	HYD MANIF 8200 86	*38	2	503600	CLOSE NIPPLE .50NPT
*7	1	605601	GRESEN FILTER 10 MICRON 40GPM	39	6	614375	08C1T-08FJX-08FJX-177
8	8	618451	3/4FJIC SW RUN TEE-3/4MJIC	40	4	601440	HOSE, 1 1/4 X 25 1FBR-1SPI
9	4	470114	BREATHER FILTER VENT, 1/4 NPT	*41	1	614627	06C1T-06FJX-06FJX-45
10	4	620810	LIFT CYL ASSY, DETASSELER	42	1	712440	1/2 NPT X 3/4 HOSE BARB
11	4	618620	3/4FJX-90-1/2MNPT ADPTR	43	2	503824	BLK PIPE CROSS .50NPT
12	4	611122	9/16MJIC-90-1/4MNPT LBO	44	1	503400	BLK PIPE ST EL 90DEG .50NPT
13	24	611125	3/4MJIC-3/4MOR ADPTR	45	8	614368	08C1T-08FJX-08FJX-60
*14	1	618577	1 5/16MJIC UNION	46	4	614098	08C1T-06FJX-06FJX-201
15	1	618440	9/16MJIC-90-9/16MOR EX LG LBO	47	2	614378	08C1T-08FJX-08FJX-207
16	1	618170	3/4MOR-9/16FOR ADPTR	*48	1	601378	HOSE, 1 1/4 X 156 1FBR-1SPI
17	5	618119	9/16MJIC-90-9/16MOR LBO	49	2	611202	04C1T-06FJX-06FJX-136
*18	2	715660	HOSE BARB 1 1/4NPT X 1 1/4	50	1	618608	9/16FJIC SWIV-1/4MNPT
19	2	618425	9/16MJIC-45-9/16MOR LBO	51	1	614350	16C2AT-16FJX-16FJX-55
*20	1	618587	1 5/16FJIC SWIV-1MNPT	52	1	614703	HYD TUBE ASSY, 200 MAIN
21	1	618600	9/16MJIC-90-7/8MOR LBO	*53	1	618532	3/4FJIC CAP NUT
*22	2	506410	BLK PIPE ST EL 90DEG 1.25NPT	54	2	614387	08C1T-08FJX-08FJX-267
*23	1	505300	BLK PIPE EL 90DEG 1.00NPT	55	1	618486	9/16FJIC SW RUN TEE-9/16MJIC
*24	4	611145	3/4MJIC-90-1/2MNPT LBO	56	1	615746	CASE DRAIN FTG WLD
25	2	618590	3/4MJIC-45-3/4FJIC SWIV LBO	57	1	601526	HOSE, 3/4 X 162 1FBR-1SPI
*26	1	503700	PIPE PLUG .50NPT SQ HD	58	2	614554	04C1T-06FJX-06FJX-240
27	3	618531	9/16FJIC CAP NUT	59	8	618546	1/8MNPT RUN TEE-9/16MJIC
28	4	690338	LINE CHECK VALVE HYD .50NPT	60	8	611206	04C1T-06FJX-06FJX-66
29	1	618186	1 5/16MJIC-1 5/16MOR ADPTR	61	4	618530	9/16MJIC-1/8MNPT ADPTR
30	4	618469	3/4MJIC-1 1/16MOR ADPTR	62	1	614719	HYD TUBE ASSY, AUX 204 GMC 96
31	1	618126	9/16MJIC-9/16MOR ADPTR	*63	1	505209	BLK PIPE NIPPLE 1.00NPT-6.00
32	1	618178	1 5/16MJIC-90-1 5/16MOR LBO	*64	1	714561	1.00NPT-1.25 HOSE BARB

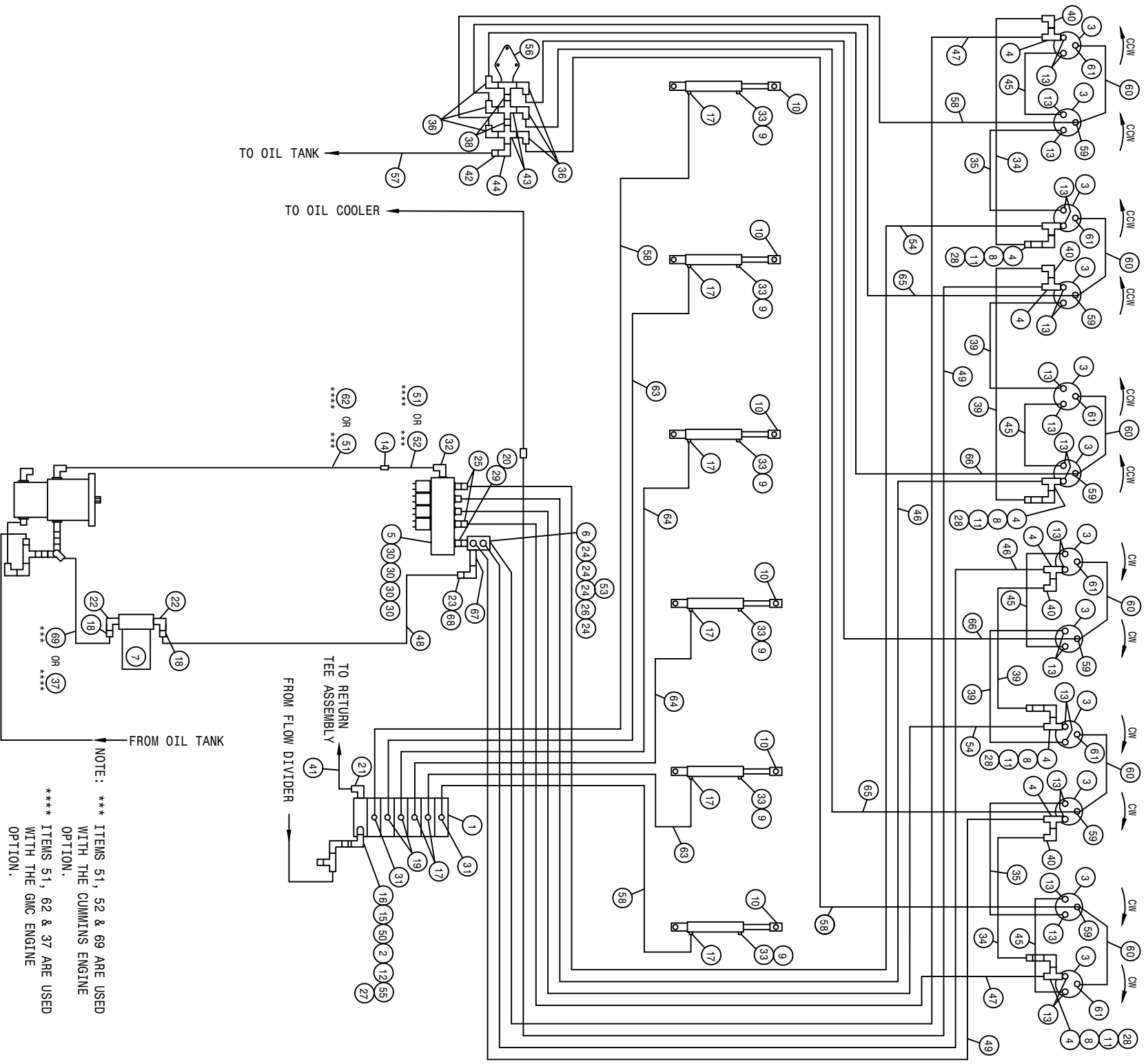

204 12R CUTR 6L LS HYD SCHEM 2000  
REFERENCE DRAWING NO. 493598

DET.	QTY	PART NO.	DESCRIPTION	DET.	QTY	PART NO.	DESCRIPTION
1	1	610615	ELECT HYD STACT VL.V, 6 SECT	36	618107	9/16MJIC-90-1/2MNPT LBO	
2	1	610447	HYD FILTER-INLINE 1/4FNPT 90M	37	601440	HOSE, 1 1/4 X 25 1FBR-1SPI	
3	12	610755	BARNES HYD MOTOR, D-SERIES 01	38	503600	CLOSE NIPPLE .50NPT	
4	8	618451	3/4FJIC SW RUN TEE-3/4MJIC	39	614384	08C1T-08FJX-08FJX-237	
5	1	610467	MODULAR MTR CONTROL ELECT VL.V	40	618609	3/4MJIC-90-3/4FJIC SWIV LBO	
*6	1	614633	HYD MANIF 8200 86	*41	614627	06C1T-06FJX-06FJX-45	
*7	1	605601	GRESEN FILTER 10 MICRON 40GPM	42	712440	1/2 NPT X 3/4 HOSE BARB	
8	4	618620	3/4FJX-90-1/2MNPT ADPTR	43	503824	BLK PIPE CROSS .50NPT	
9	6	470114	BREATHR FILTER VENT, 1/4 NPT	44	503400	BLK PIPE ST EL 90DEG .50NPT	
10	6	620810	LIFT CYL ASSY, DETASSELER	45	614368	08C1T-08FJX-08FJX-60	
11	4	690338	LINE CHECK VALVE HYD .50NPT	46	614689	08C1T-08FJX-08FJX-120	
12	1	611122	9/16MJIC-90-1/4MNPT LBO	47	614387	08C1T-08FJX-08FJX-267	
13	24	611125	3/4MJIC-3/4MOR ADPTR	48	601378	HOSE, 1 1/4 X 156 1FBR-1SPI	
*14	1	618577	1 5/16MJIC UNION	49	614691	08C1T-08FJX-08FJX-220	
15	1	618440	9/16MJIC-90-9/16MOR EX LG LBO	50	618608	9/16FJIC SWIV-1/4MNPT	
16	1	618170	3/4MOR-9/16FOR ADPTR	51	614350	16C2AT-16FJX-16FJX-55	
17	8	618119	9/16MJIC-90-9/16MOR LBO	52	614703	HYD TUBE ASSY, 200 MAIN	
*18	2	715660	HOSE BARB 1 1/4NPT X 1 1/4	*53	618532	3/4FJIC CAP NUT	
19	2	618425	9/16MJIC-45-9/16MOR LBO	54	614378	08C1T-08FJX-08FJX-207	
*20	1	618587	1 5/16FJIC SWIV-1MNPT	55	618486	9/16FJIC SW RUN TEE-9/16MJIC	
21	1	618600	9/16MJIC-90-7/8MOR LBO	56	615746	CASE DRAIN FTG WLD	
*22	2	506410	BLK PIPE ST EL 90DEG 1.25NPT	57	601526	HOSE, 3/4 X 162 1FBR-1SPI	
*23	1	505300	BLK PIPE EL 90DEG 1.00NPT	58	614377	04C1T-06FJX-06FJX-258	
*24	4	611145	3/4MJIC-90-1/2MNPT LBO	59	618546	1/8MNPT RUN TEE-9/16MJIC	
25	2	618590	3/4MJIC-45-3/4FJIC SWIV LBO	60	611206	04C1T-06FJX-06FJX-66	
*26	1	503700	PIPE PLUG .50NPT SQ HD	61	618530	9/16MJIC-1/8MNPT ADPTR	
27	1	618531	9/16FJIC CAP NUT	62	614719	HYD TUBE ASSY, AUX 204 GMC 96	
28	4	611147	3/4MJIC-1/2MNPT ADPTR	63	611246	04C1T-06FJX-06FJX-174	
29	1	618186	1 5/16MJIC-1 5/16MOR ADPTR	64	614101	04C1T-06FJX-06FJX-133	
30	4	618469	3/4MJIC-1 1/16MOR ADPTR	65	614100	04C1T-06FJX-06FJX-211	
31	2	618126	9/16MJIC-9/16MOR ADPTR	66	614076	04C1T-06FJX-06FJX-119	
32	1	618178	1 5/16MJIC-90-1 5/16MOR LBO	*67	505209	BLK PIPE NIPPLE 1.00NPT-6.00	
33	6	618116	9/16MOR-90-1/4FNPT LBO	*68	714561	1.00NPT-1.25 HOSE BARB	
34	2	614375	08C1T-08FJX-08FJX-177	H/A			
35	2	614690	08C1T-08FJX-08FJX-192	H/A	601437	HOSE, 1 1/4 X 40 1FBR-1SPI	

ABBREVIATIONS

A/C - AIR CONDITIONER	MT - MOUNT
ADPTR - ADAPTER	MTR - MOTOR
AGI - AGITATOR	P/N - PART NUMBER
ALT - ALTERNATOR	PLT - PLATE
ASSY - ASSEMBLY	QTY - QUANTITY
BRKT - BRACKET	RED - REDUCER
DET - DETAIL	REF - REFERENCE
DISPL - DISPLACEMENT	REST - RESTRICTOR
EL - ELBOW	REQ - REQUIRED
EXT - EXTENSION	SHFT - SHAFT
FLO - FLOW	SOL - SOLUTION
FNPT - FEMALE NATIONAL PIPE THREAD	STRG - STEERING
FOR - FEMALE O-RING	ST - STREET
FRT - FRONT	SWIV - SWIVEL
HYD - HYDRAULIC	UNC - UNIFIED NATIONAL COURSE
HYDRO - HYDROSTATIC	UNF - UNIFIED NATIONAL FINE
LG - LONG	V - VOLT
LWR - LOWER	W/ - WITH
MJIC - MALE J.I.C.	WHL - WHEEL
MOR - MALE O-RING	WLD - WELDMENT

INDEX

-A-

ABBREVIATIONS.....	126
ACTUATOR, EXTENSION.....	74
LINEAR.....	74
AIR CLEANER.....	12
BAND.....	12
CAP.....	12
CLAMP.....	12
FILTER.....	12
HOSE.....	12
AIR INTAKE SCREEN.....	13
ARM, SENSOR.....	71
STEERING.....	14, 16, 18, 20

-B-

BAND, AIR CLEANER.....	12
BATTERY.....	40
BOX.....	40
CABLE.....	40
HOLD DOWN.....	40
BELT.....	5
BLADE, CHOPPER.....	64, 66, 67, 65
CUTTER.....	62, 64, 66, 65, 67
FAN.....	5
BLOCK, TERMINAL.....	35
BOX, CONTROL.....	68, 69
MANUAL SWITCH.....	69
BRAKE, SOLNOID.....	23
BREATHER.....	26

-C-

CAB.....	75
CABLE, HYDROSTATIC.....	37
THROTTLE.....	37
CANOPY.....	81, 82
CAP, AIR CLEANER.....	12
FUEL.....	27
RADIATOR.....	13
STEERING.....	33
CHOPPER, BLADE.....	64, 66, 65, 67
MALE ROW.....	64, 66, 65, 67

CIRCUIT BREAKER.....	35
CLAMP, MUFFLER.....	12
TEE.....	7
CONSOLE.....	35
PANEL.....	34
CONTROL BOX.....	68, 69
COVER.....	33
COVER, RECEPTACLE.....	70
CUTTER BLADE.....	62
CASE DRAIN.....	61
HEAD.....	62
CYLINDER LIFT.....	59
STEERING.....	24

-D-

DECALS.....	86, 87
DEPTH COMMAND.....	72, 74
DIAGRAM, WIRING.....	88, 89, 90, 91
DIFFUSER, SUMP.....	26
DIPSTICK.....	26
SENSOR.....	19
DRAIN COCK, RADIATOR.....	13
DRINK HOLDER.....	35
DRIVE ASSEMBLY.....	4

-E-

ELECTRIC VALVE.....	44, 45, 46
ENGINE, CUMMINS.....	4, 5
HOOD.....	38
HOOD PROP.....	38
EXHAUST PIPE.....	12

-F-

FAN BLADE.....	5
FAN SPACER.....	5
FILTER FUEL.....	27
OIL.....	5, 9, 26, 41
FLASHER LIGHT.....	38, 75, 81
SWITCH.....	33
FLOW DIVIDER.....	11
FLOW REGULATOR.....	60

FLUSHING VALVE.....	8
FOAM.....	13,30,75,81
FRONT LEG.....	14,15,16,17
FUEL	
CAP.....	27
GAUGE.....	32
SELECTOR VALVE.....	27
SENDER.....	27
TANK.....	27
FUSE.....	34,72,73
HOLDER.....	34,72,73
-G-	
GAUGE,	
FUEL.....	32
OIL PRESSURE.....	32
TEMPERATURE.....	32
GEAR PUMP.....	6
GROUND STRAP.....	4
-H-	
HANDRAIL.....	28,29
HEAD,	
CUTTER.....	62
PULLER.....	60
HEADLIGHT.....	75,81
HOLD DOWN, BATTERY.....	40
HOLDER, DRINK.....	35
HOSE,	
AIR CLEANER.....	12
RADIATOR.....	5
HOUR METER.....	32
HYDRAULIC	
MOTOR.....	60,62,65
SCHEMATIC.....	102
HYDROSTATIC	
LEVER.....	36
-I-	
INDICATOR	
LIGHT.....	32,33
MPH/RPM.....	32
INSTRUMENT PANEL.....	32
-K-	
KIT, LIGHT.....	32
KNOB.....	33
-L-	
LADDER.....	28,29
LEG	
FRONT.....	14,16,18,20
REAR.....	18,19,20,21
SLEEVE, NYLON.....	14,16,18,20
LEVER,	
HYDROSTATIC.....	36
THROTTLE.....	37
LIFTARM.....	55
LIFT CYLINDER.....	59
LIGHT,	
FLASHER.....	38,75,81
KIT.....	32
SWITCH.....	34
LS CROSSTUBE.....	71
LS SENSOR.....	71
-M-	
MALE ROW CHOPPER.....	64,66,65,67
MANIFOLD, HYDRAULIC.....	43
MANUAL SWITCH.....	69
MOTOR,	
CONTROL VALVE.....	42
MOUNT.....	4,5
STEERING.....	33
MOUNT,	
RADIATOR.....	13
RECEPTACLE.....	70
RUBBER.....	4,30
MPH/RPM INDICATOR.....	32
MUFFLER.....	12
CLAMP.....	12
MULLION.....	38
-N-	
NOISE DEFLECTOR SHIELD.....	30
-O-	
OIL	
COOLER.....	13
FILTER.....	41
PRESSURE GAUGE.....	32
PRESSURE SENDER.....	4
TANK.....	26
OPERATOR STATION.....	30
OUTRIGGER.....	48,52,56
-P-	
PANEL, INSTRUMENT.....	32
PHOTO SENSOR.....	71
PIPE, EXHAUST.....	12
PIVOT PIN.....	48,52,56
PLATFORM, SERVICE.....	28,29



POSITRACTION VALVE.....7, 10  
 PROP ENGINE HOOD.....38  
 PULLER  
   HEAD.....60  
   SHIELD.....60  
 PUMP,  
   GEAR.....6  
   SUNDSTRAND.....6

-R-

RADIATOR.....13  
   HOSE.....5  
   MOUNT.....13  
   SHROUD.....13  
 REAR LEG.....18, 19, 20, 21  
 RECEPTACLE  
   COVER.....70  
   MOUNT.....70  
 RECOVERY TANK.....13  
 REGULATOR, FLOW.....60  
 RELIEF VALVE.....11  
 RIM.....22  
 ROOF, CANOPY.....81  
 RUBBER.....75, 81  
   BOOT.....34  
   HOOK.....38  
   MOUNT.....4, 5, 30

-S-

SCHEMATIC,  
   HYDRAULIC.....102  
   WIRING.....92  
 SCREEN, AIR INTAKE.....13  
 SEAT.....31  
 SELECTOR VALVE FUEL.....27  
 SENDER,  
   FUEL.....27  
   OIL PRESSURE.....4  
   TEMPERATURE.....5  
 SENSOR, MPH.....19  
 SERVICE PLATFORM.....28, 29  
 SHEET METAL.....38, 39  
 SHIELD,  
   HEAT.....13  
   NOISE DEFLECTOR.....30  
   PULLER.....60  
   WHEEL MOTOR.....15, 17, 19, 21  
 SHROUD, RADIATOR.....13  
 SWV SIGN.....39  
 SPACER,  
   FAN.....5  
 STABILIZER TUBE.....38, 49, 52, 56  
 STALK GUIDE.....60, 62

STEERING,  
   ARM.....14, 16, 18, 20  
   CYLINDER.....24  
   MOTOR.....33  
   POST.....33  
   WHEEL.....33  
   STRAP, GROUND.....4  
   SUNDSTRAND PUMP.....6  
   SUPPORT POST.....48, 52, 56  
   SWITCH.....30  
   BOX.....72, 73  
   FLASHER.....33  
   LIGHT.....34  
   TOGGLE.....34, 72, 73

-T-

TAILLIGHT.....39  
 TANK,  
   FUEL.....27  
   OIL.....26  
   TEE CLAMP.....7  
   TEMPERATURE  
     GAUGE.....32  
     SENDER.....5  
   TERMINAL BLOCK.....35  
   THROTTLE  
     CABLE BRACKET.....4  
     LEVER.....37  
   TIE BAR.....48, 52, 56  
   TIE ROD.....25  
   TIRE.....22  
     PULLER.....60  
   TOGGLE SWITCH.....34  
   TOOLBAR.....48, 49, 52, 56  
   TORQUE HUB.....15, 17, 19, 21, 85  
   TUBE,  
     AIR CLEANER.....12

-V-

VALVE,  
   ELECTRIC.....45, 45, 46  
   FLUSHING.....8  
   MOTOR CONTROL VALVE.....42  
   POSITRACTION.....7, 10  
   VOLTMETER.....32

-W-

WHEELMOTOR.....15, 17, 19, 21  
 WIRING,  
   DIAGRAM.....88, 89, 90, 91  
   SCHEMATIC.....102

# Notes:



# PARTS ORDER FAX

**Fax**  
24 hours  
a day  
7 days  
a week\*\*

Ph. 1 (800) 247-4885    Fx. 1 (515) 532-3553

Photocopy and fax to Hagie Customer Support Department

ORDERED BY/BILL TO:

Name \_\_\_\_\_

Co. Name \_\_\_\_\_

Street \_\_\_\_\_

City, St, Zip \_\_\_\_\_

Ph. \_\_\_\_\_ Fx. \_\_\_\_\_

SHIP TO:

Name \_\_\_\_\_

Co. Name \_\_\_\_\_

Street \_\_\_\_\_

City, St, Zip \_\_\_\_\_

Ph. \_\_\_\_\_ Fx. \_\_\_\_\_

HOW SHIP:    UPS Ground    Next Day    2 Day    3 Day    Other \_\_\_\_\_

If "HOW SHIP" is left blank, parts will be sent UPS ground service. If part is over 150 pounds, an independent motor freight company will be used.

PAYMENT:    Hagie Account #\*\*\* \_\_\_\_\_

C.O.D

American Express    Discover    Visa    Master Card

Signature: \_\_\_\_\_  
name as appears on card: \_\_\_\_\_  
card no. \_\_\_\_\_ exp. date \_\_\_\_\_

Year and Model No. \_\_\_\_\_

Serial No. \_\_\_\_\_

Item Serial No. (if necessary): \_\_\_\_\_

Engine (include type) \_\_\_\_\_

Hydrostatic Pump (s) \_\_\_\_\_

Torque Hub \_\_\_\_\_  LF    RF    LR    RR

Wheel Motor \_\_\_\_\_  LF    RF    LR    RR

HAGIE Part No.	Qty.	Description

Check here if you want phone confirmation of parts order.

\* Orders received before 3:00 p.m., CST will be processed the same business day.  
Regular business hours are Monday through Friday, 7:00 a.m. through 5:00 p.m..  
\*\* If you do not have a Hagie account number, contact the Hagie Customer Support Department and you will be issued one.



# PARTS ORDER FAX

**Fax**  
24 hours  
a day  
7 days  
a week\*\*

Ph. 1 (800) 247-4885

Fx. 1 (515) 532-3553

Photocopy and fax to Hagie Customer Support Department

ORDERED BY/BILL TO:

Name \_\_\_\_\_

Co. Name \_\_\_\_\_

Street \_\_\_\_\_

City, St, Zip \_\_\_\_\_

Ph. \_\_\_\_\_ Fx. \_\_\_\_\_

SHIP TO:

Name \_\_\_\_\_

Co. Name \_\_\_\_\_

Street \_\_\_\_\_

City, St, Zip \_\_\_\_\_

Ph. \_\_\_\_\_ Fx. \_\_\_\_\_

HOW SHIP:  UPS Ground  Next Day  2 Day  3 Day  Other \_\_\_\_\_

If "HOW SHIP" is left blank, parts will be sent UPS ground service. If part is over 150 pounds, an independent motor freight company will be used.

**PAYMENT:**  Hagie Account #\*\*\* \_\_\_\_\_

C.O.D

American Express  Discover  Visa  Master Card

Signature: \_\_\_\_\_  
name as appears on card: \_\_\_\_\_  
card no. \_\_\_\_\_ exp. date \_\_\_\_\_

Year and Model No. \_\_\_\_\_

Serial No. \_\_\_\_\_

Item Serial No. (if necessary): \_\_\_\_\_

Engine (include type) \_\_\_\_\_

Hydrostatic Pump (s) \_\_\_\_\_

Torque Hub \_\_\_\_\_  LF  RF  LR  RR

Wheel Motor \_\_\_\_\_  LF  RF  LR  RR

HAGIE Part No.	Qty.	Description

Check here if you want phone confirmation of parts order.

\* Orders received before 3:00 p.m., CST will be processed the same business day.

Regular business hours are Monday through Friday, 7:00 a.m. through 5:00 p.m..

\*\* If you do not have a Hagie account number, contact the Hagie Customer Support Department and you will be issued one.