

PARTS MANUAL
FOR
HAGIE MODEL DTS 8 HI-TRACTOR

HAGIE MANUFACTURING COMPANY

721 CENTRA LAVE WEST
BOX 273
CLARION, IOWA 50525-0273

(515) 532-2861

COVERS MACHINE SERIAL NUMBERS: U1210660001 thru U1210660100

05-07 493348
02-08

SPRAYER IDENTIFICATION

Each Hagie sprayer is identified by means of a frame serial number. This serial number denotes the model, the year in which it was built, and the number of the sprayer. As for further identification, the engine has a serial number and the planetary hubs have identification plates that describe the type of mount and gear ratio. To insure prompt, efficient service when ordering parts or requesting service repairs from Hagie Manufacturing Company, record the serial and identification numbers in the space provided below.

NOTE: Reference to left hand and right hand used throughout this manual refers to the position when seated in the operator's seat facing forward.

SPRAYER SERIAL NUMBER

ENGINE SERIAL NUMBER

PLANETARY HUB IDENTIFICATION NUMBERS

TABLE OF CONTENTS

ENGINE ASSEMBLIES4-6
FLOW DIVIDER7
AIR TANK ASSEMBLY	8-9
FLUSHING VALVE.	10-11
A/C AND RADIATOR.	12-13
AIR CLEANER AND EXHAUST PIPE.	14
BATTERY	15
HYDRAULIC TANK	16
LEG ASSEMBLIES.	17-25
STEERING CYLINDER AND TIE ROD	26-27
CAB ASSEMBLY.	28-32
INSTRUMENT PANEL ASSEMBLY	33
SWITCH PANEL ASSEMBLY	34
CONSOLE ASSEMBLY.	35-37
BRAKE SOLENOID AND SEAT	38-40
SELECTOR VALVE AND VFC.	41-42
BOOM CRADLE	43
SHEET METAL	44-45
LADDER AND FUEL TANK.	46-48
SERVICE PLATFORM ASSEMBLY	49
FOAMER TANK	50-52
RINSE TANK.	53-54
SOLUTION TANK.	55-59
SOLUTION SYSTEM (STANDARD VOLUME)	60-64
SOLUTION SYSTEM (HI-VOLUME)	65-69
FENCE ROW	70-71
SOLUTION HOISING.	72-75
WINDSHIELD WASHER	76
BOOM VALVE.	77
TRANSOM, BOOM, AND LIFT COMPONENTS.	78-90
REAR WHEEL NOZZLE OPTION.	91
TREAD ADJUSTMENT OPTION.	92-94
PRESSURE WASHER OPTION.	95-96
RADAR OPTION.	97
DECALS.	98-99
HYDRAULIC SCHEMATIC	100-105
ELECTRICAL SCHEMATIC.	106-115
ABBREVIATIONS	116
INDEX	117

ENGINE ASSEMBLY

DET. QTY PART NO. DESCRIPTION

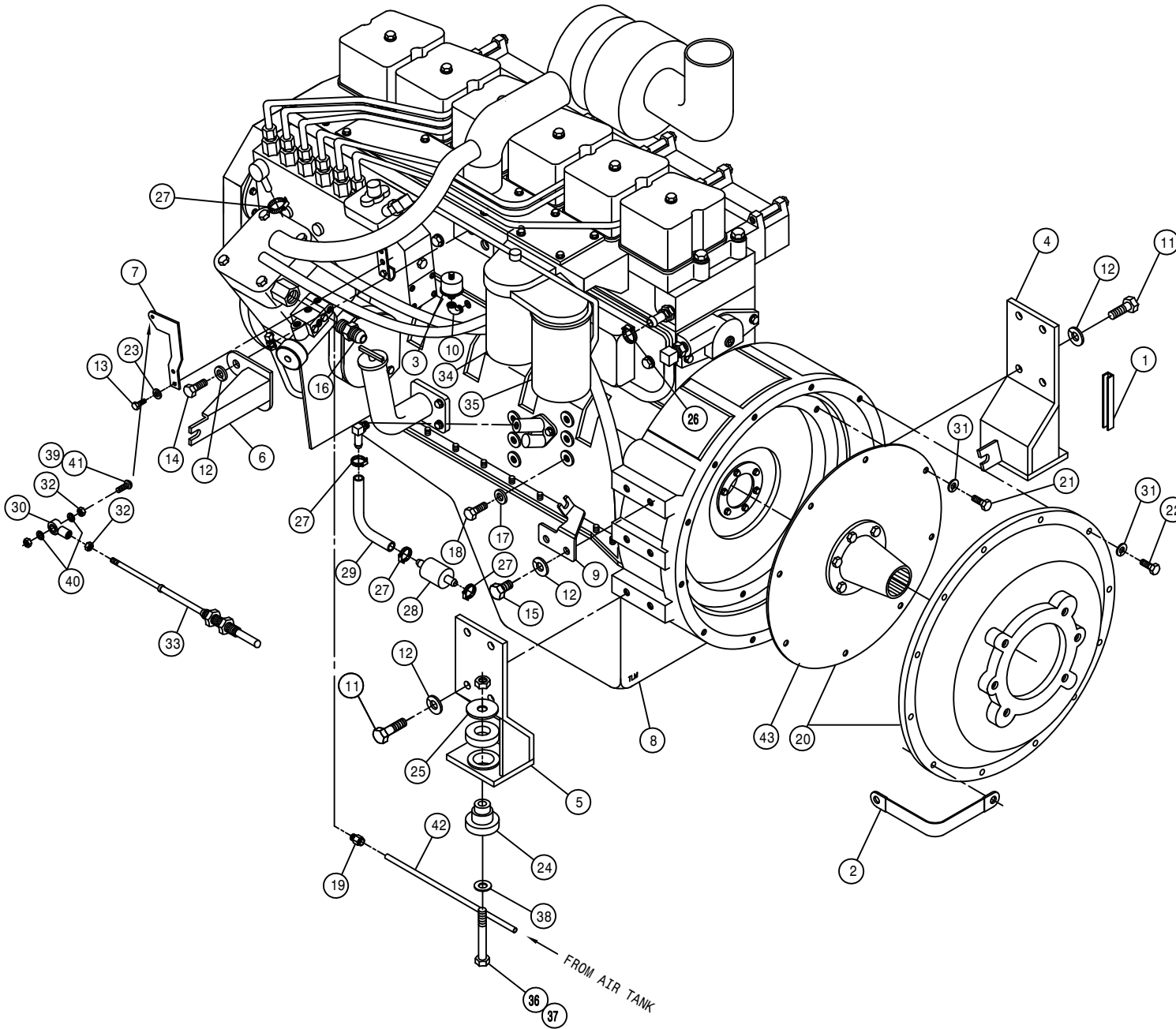

DET.	QTY	PART NO.	DESCRIPTION
1	.6	193012	QUICKEDGE TRIM .135 TO .250
2	1	290107	GROUND CABLE, 8" X 4GA .406LUGS
3	1	291674	OIL PRESS SENDER, 125PSI, 1/8NPT
4	1	316252	RH REAR ENG MT WLD, CUMM 94
5	1	316253	LH REAR ENG MT WLD, CUMM 94
6	1	316517	THROTTLE CABLE MT WLD, CUMM 02
7	1	316629	THROTTLE CABLE LEVER, CUMM 05
8	1	316312	CUMM ENG, 6B5.9A 152@2500 CMPSR
9	1	316390	HYDST CABLE MT, DTS8 05
10	1	500900	BLK PIPE ST EL 90DEG .125NPT
11	8	473855	12MM-1.75 X 35MM FLANGE BOLT
12	12	473784	12MM LOCK WASHER
13	2	473826	6MM-1.00 X 16MM HEX BOLT
14	2	473828	12MM-1.50 X 20MM HEX BOLT
15	2	473783	12MM-1.75 X 25MM HEX BOLT
16	1	610300	3/4MJIC-3/4MNPT ADPTR
17	1	473804	8MM LOCK WASHER
18	1	473827	8MM-1.25 X 20MM HEX BOLT
19	1	711036	1/8MNPT-1/4 NYL TUBE FTG
20	1	800501	DRIVE DISK ASSY, 284 97
21	8	473793	10MM-1.50 X 20MM HEX BOLT
22	12	473792	10MM-1.50 X 30MM HEX BOLT
23	2	473768	6MM LOCK WASHER
24	2	311054	RUBBER MOUNT SET, CB-2202-4
25	2	311055	REBOUND WASHER FOR 311054
26	1	520055	HOSE CLAMP NO 12 STAINLESS
27	4	520120	HOSE CLAMP NO 4 STAINLESS
28	1	316281	FUEL STRAINER, IN-LINE, DIESEL
29	1	601528	HOSE, 3/8 X 10 FUEL LINE
30	1	473921	BALL JOINT NO 10-32 THD
31	20	473798	10MM LOCK WASHER
32	2	910027	10-32 HEX NUT
33	1	785066	CTRL CABLE 10-32 4IN X 129 IN
34	1	316208	FUEL FILTER, PRIMARY CUMM 92
35	1	316209	FUEL FILTER, SECONDARY CUMM92
36	2	900271	1/2UNC X 3 1/4 HEX BOLT
37	2	914008	1/2UNC HEX STOVER NUT
38	2	920004	1/2 SAE FLAT WASHER
39	1	914027	10-32 HEX STOVER NUT
40	2	920510	#10 LOCK WASHER
41	1	903893	10-32 X 1" SLT RD HD MACH SCR
42	1	601619	HOSE, 1/4 X 27 AIR
43	1	800473	FEDERAL DISK DRIVE ASSY

4

348004

ENGINE ASSEMBLY

DET. QTY PART NO. DESCRIPTION

DET.	QTY	PART NO.	DESCRIPTION
1	1	193012	QUICKEDGE TRIM .135 TO .250
2	1	291815	CIRCUIT BREAKER,100 AMP BUSS
3	1	291852	RELAY, 40 AMP, VF4 SERIES
4	1	314832	RADIATOR HOSE 1.75 X 19(52423)
5	1	314836	TEMP SENDR 280D 1/2NPT FOR GA
6	1	316180	FAN, 22" 6 BLADE 30DEG 2.25PIT
7	1	316199	22IN FAN SPACER CUMM 92
8	1	316250	RH FRT ENG MT WLD, CUMM 94
9	1	316312	CUMM ENG,6B5.9A 152@2500 CMPSPR
10	1	316313	LH FRT ENG MT WLD, 284 CUMM 98
11	1	316631	BREAKER MTG PLT, DTS 8/8T 05
12	1	316340	BREAKER COVER, 2100 98
13	4	470175	10-32 HEX FLANGE LOCK NUT
14	4	470216	10-32 X 3/4 FLANGE HEX BOLT
15	6	473855	12MM-1.75 X 35MM FLANGE BOLT
16	2	473782	12MM-1.75 X 18MM HEX BOLT
17	8	473784	12MM LOCK WASHER
18	4	473804	8MM LOCK WASHER
19	4	473822	8MM-1.25 X 70MM HEX BOLT
20	2	520067	HOSE CLAMP NO 28 STAINLESS
21	1	618573	5/8 HOSE BARB-90-1/2MNPT
22	1	903883	10-32 X 1/2 SLT RDHD MACH SCR
23	1	316216	STARTER FOR CUMM 6 CYL 316185
24	6	910027	10-32 HEX NUT
25	2	311053	RUBBER MOUNT SET,SSB26-1000-1
26	1	314886	RADIATOR HOSE 2 1/4 20717
27	1	470118	1/4UNC X 3/4 FLANGE HEX BOLT
28	1	470121	1/4UNC HEX FLANGE LOCK NUT
29	4	900265	1/2UNC X 1 1/2 HEX BOLT
30	1	520055	HOSE CLAMP NO 12 STAINLESS
31	2	900271	1/2UNC X 3 1/4 HEX BOLT
32	6	914008	1/2UNC HEX STOVER NUT
33	6	920004	1/2 SAE FLAT WASHER
34	1	520126	CUSH HOSE CLAMP 2IN X 5/8W
35	2	520099	HOSE CLAMP NO 40 STAINLESS
36	1	316206	POLY V BELT CUMMINS DIESEL 92
37	1	316207	LUBE FILTER CUMMINS DIESEL 92
38	1	341968	TIE PLT 250/280 CUMM 92
39	1	316367	DELCO ALTERNATOR,130 AMP 22SI

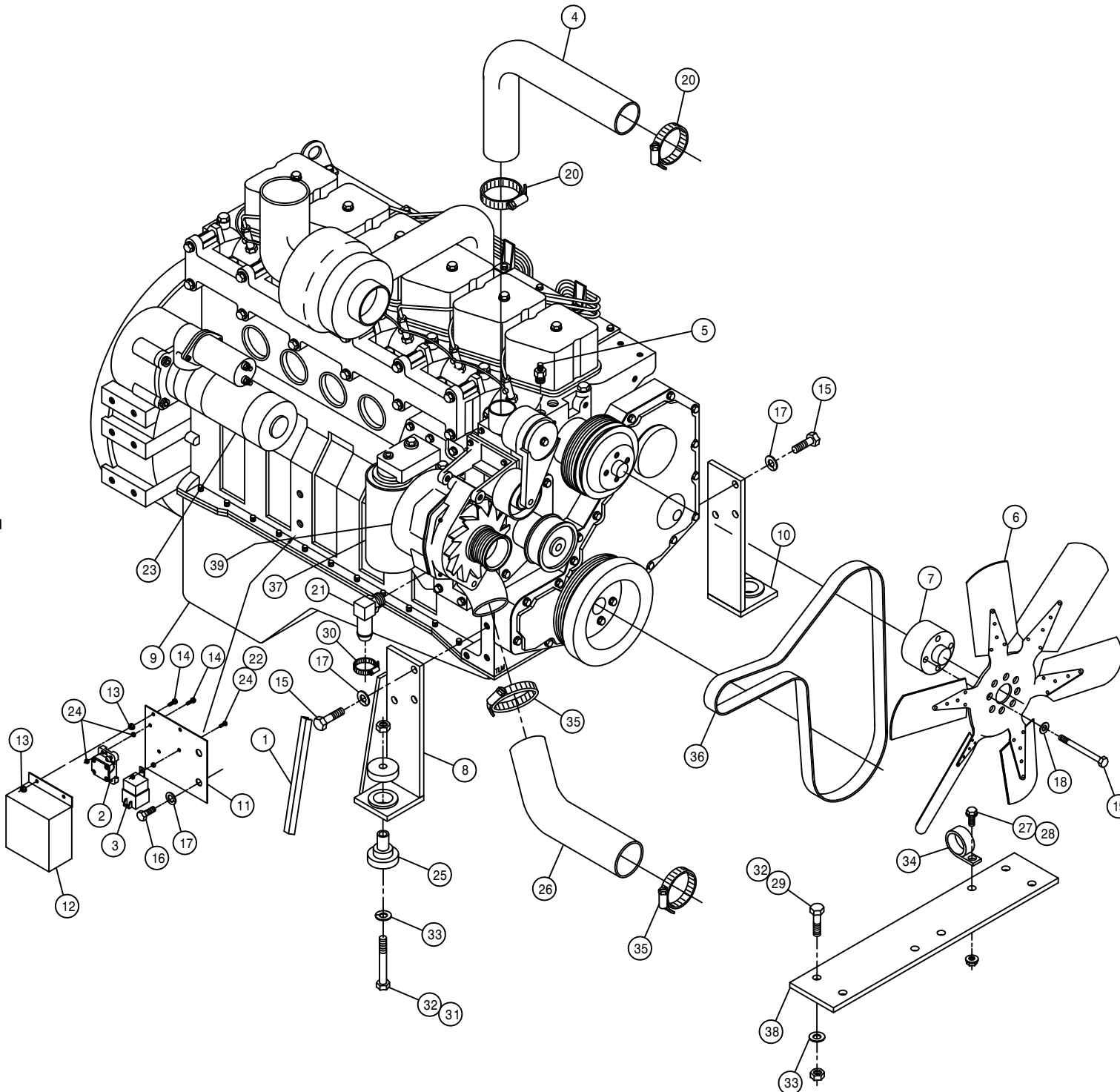

5

348005

HYDROSTATIC PUMP ASSEMBLY

DET. QTY PART NO. DESCRIPTION

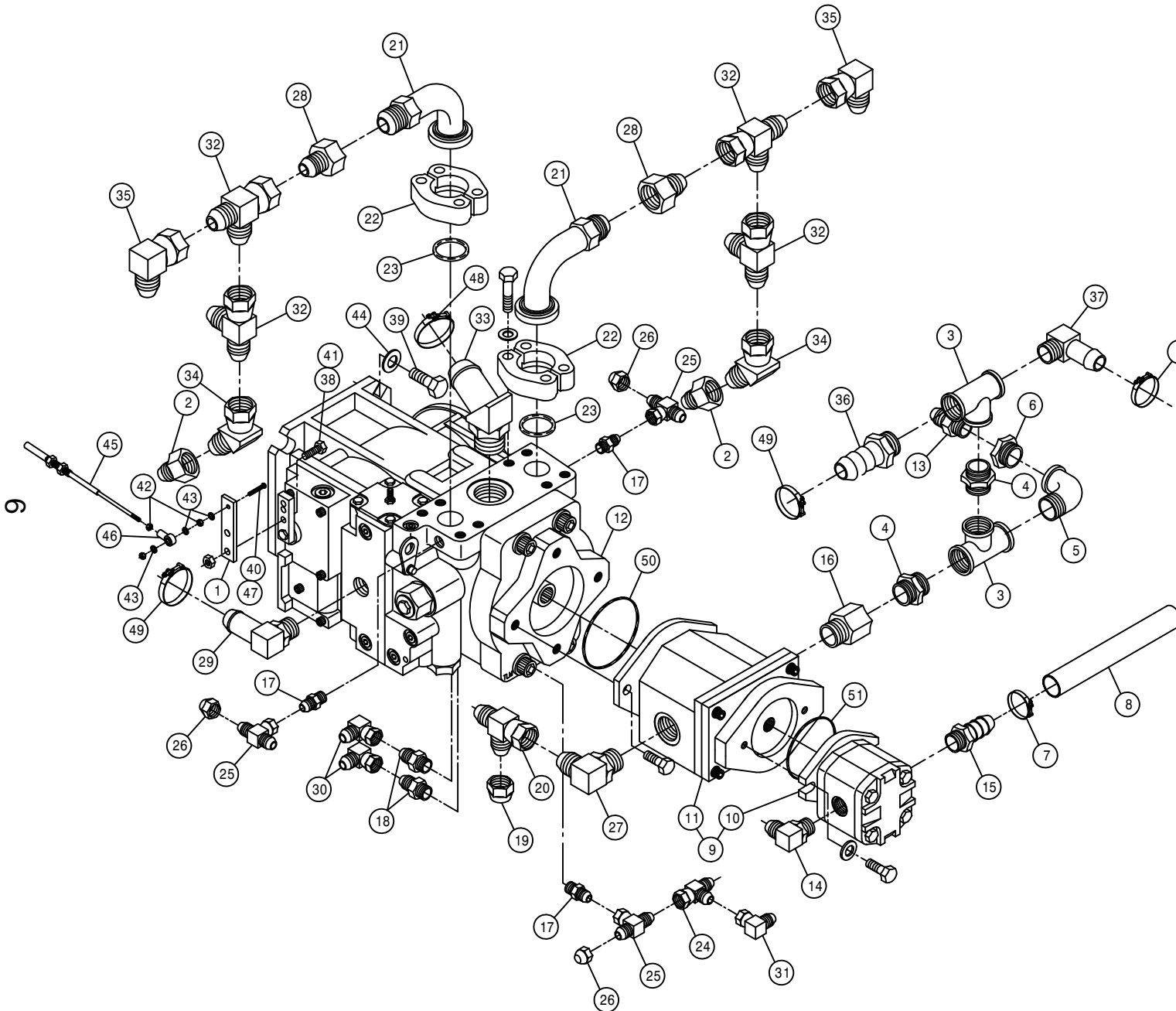

DET.	QTY	PART NO.	DESCRIPTION
1	1	316160	PUMP CONT LEVER EXT 280 CUMM
2	2	618541	1 5/16FJIC-1 1/16MJIC ADPTR
3	2	505101	BLK PIPE TEE 1.00NPT
4	2	505105	1MNPT HEX PIPE NIPPLE STL
5	1	505200	BLK PIPE ST EL 90DEG 1.00NPT
6	1	505213	RED BUSH 1 X 3/4 BLK MAL
7	2	520137	1.12/1.25 T-BOLT HOSE CLAMP
8	1	601399	HOSE, 3/4 X 13 1FBR-1SPI
9	1	606941	TANDEM PUMP, 606929 & 606932
10	1	606929	SUND GEAR PUMP .66CI, SPLINED
11	1	606932	SUND GEAR PUMP, 1.60CI, SPLINED
12	1	606954	SUND 130CC PUMP, B-MT 98
13	1	610300	3/4MJIC-3/4MNPT ADPTR
14	1	611128	7/8MJIC-90-7/8MOR LBO
15	1	618075	3/4 HOSE BARB-1 1/16MOR
16	1	618090	1 5/16MOR-1FNPT ADPTR
17	3	618126	9/16MJIC-9/16MOR ADPTR
18	2	618327	3/4MJIC-7/8MOR ADPTR
19	1	618328	7/8FJIC CAP NUT
20	1	618333	7/8FJIC SW RUN TEE-7/8MJIC
21	2	618459	1 1/4FLANGE-90-1 5/8MJIC
22	2	618461	1 1/4 SPLIT FLANGE KIT
23	2	870222	NEO ORING 1 1/2 X 1 3/4
24	1	618486	9/16FJIC SW RUN TEE-9/16MJIC
25	3	618514	9/16FJ SW BRANCH TEE-9/16MJ
26	3	618531	9/16FJIC CAP NUT
27	1	618535	7/8MJIC-90-1 1/16MOR LBO
28	2	618547	1 5/8FJIC-1 5/16MJIC ADPTR
29	1	618564	1IN HOSE BARB-90-1 5/16MOR
30	2	618609	3/4MJIC-90-3/4FJIC SWIV LBO
31	1	618618	9/16MJIC-90-9/16FJIC SWIV LBO
32	4	618619	1 5/16FJ SW RUN TEE-1 5/16MJ
33	1	618626	1 1/4 HOSE BARB-45-1 5/8MOR
34	2	618630	1 5/16MJ-45-1 5/16FJ SWIV LBO
35	2	618640	1 5/16MJ-90-1 5/16FJ SWIV LBO
36	1	714560	1NPT X 1 HOSE BARB
37	1	716000	3/4 HOSE BARB-90-1MNPT
38	2	900003	1/4UNC X 1" HEX BOLT
39	4	900401	3/4UNC X 1 1/2 HEX BOLT
40	1	903893	10-32 X 1" SLT RD HD MACH SCR
41	2	914000	1/4UNC HEX STOVER NUT
42	2	910027	10-32 HEX NUT
43	3	920510	#10 LOCK WASHER
44	4	920006	3/4 SAE FLAT WASHER
45	1	785062	CTRL CABLE 10-32 4IN X 120 LG
46	1	473921	BALL JOINT NO 10-32 THD
47	1	914027	10-32 HEX STOVER NUT
48	1	520132	1.62/1.87 T-BOLT HOSE CLAMP SS
49	2	520138	1.38/1.56 T-BOLT HOSE CLAMP
50	1	606870	O-RING FOR 606865 SUND B-MT
51	1	606924	O-RING FOR SUND A-MT

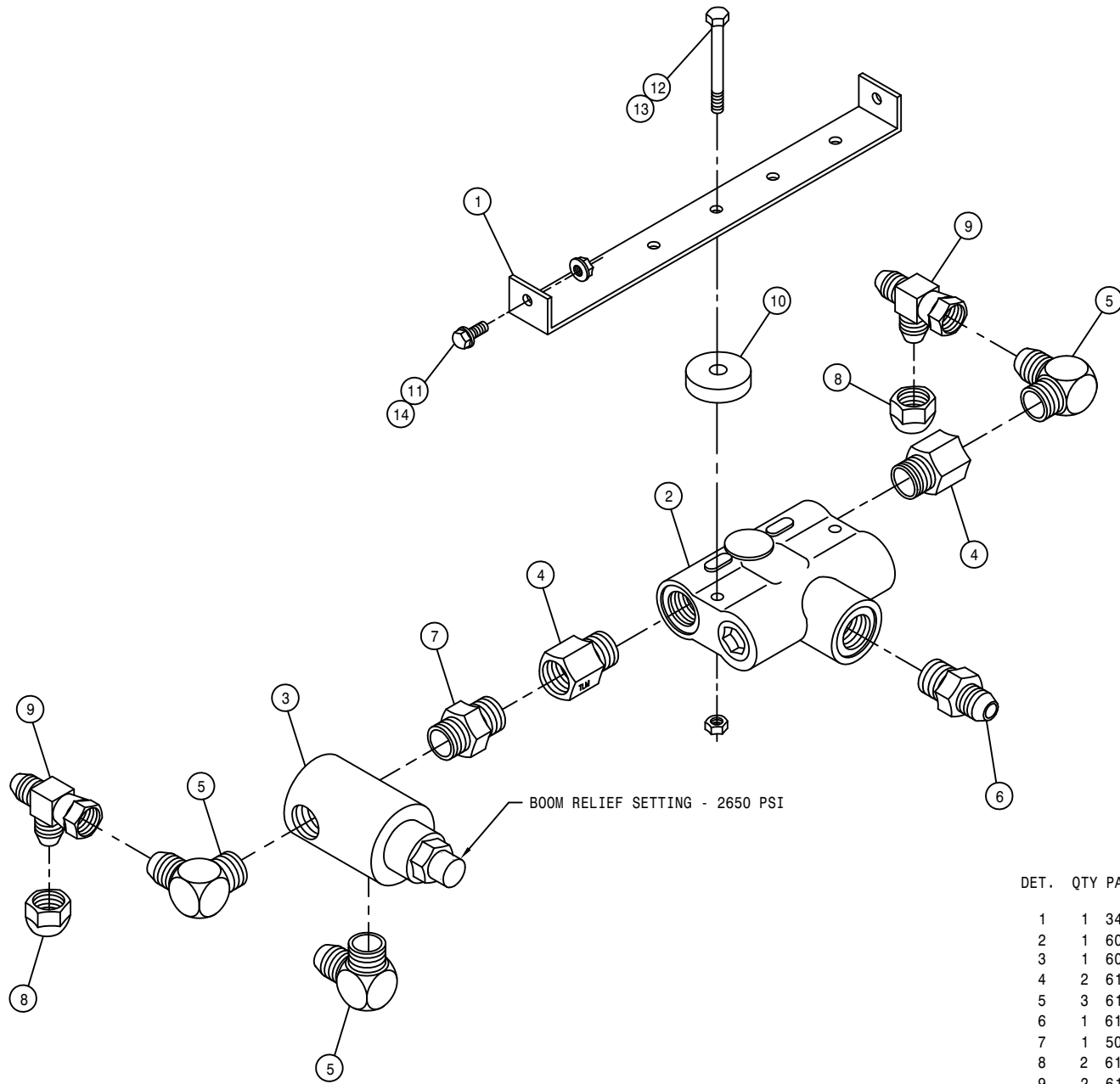

FLOW DIVIDER ASSEMBLY

DET.	QTY	PART NO.	DESCRIPTION	
	1	341774	FLOW DIVIDER MT 280	89
	2	607504	FLO DIV B50 2-8GPM 7/8 FOR	
	3	607512	RELIEF VALVE, RL50, 1850 PSI	
	4	618072	7/8MOR-1/2FNPT ADPTR	
	5	618107	9/16MJIC-90-1/2MNPT LBO	
	6	611126	7/8MJIC-7/8MOR ADPTR	
	7	500000	1/2MNPT HEX PIPE NIPPLE STL	
	8	618531	9/16FJIC CAP NUT	
	9	618486	9/16FJIC SW RUN TEE-9/16MJIC	
	10	748500	RUBER WASH 3/8X1/4IDX1 1/2 OD	
	11	470118	1/4UNC X 3/4 FLANGE HEX BOLT	
	12	900008	1/4UNC X 2 1/2 HEX BOLT	
	13	914000	1/4UNC HEX STOVER NUT	
	14	470121	1/4UNC HEX FLANGE LOCK NUT	

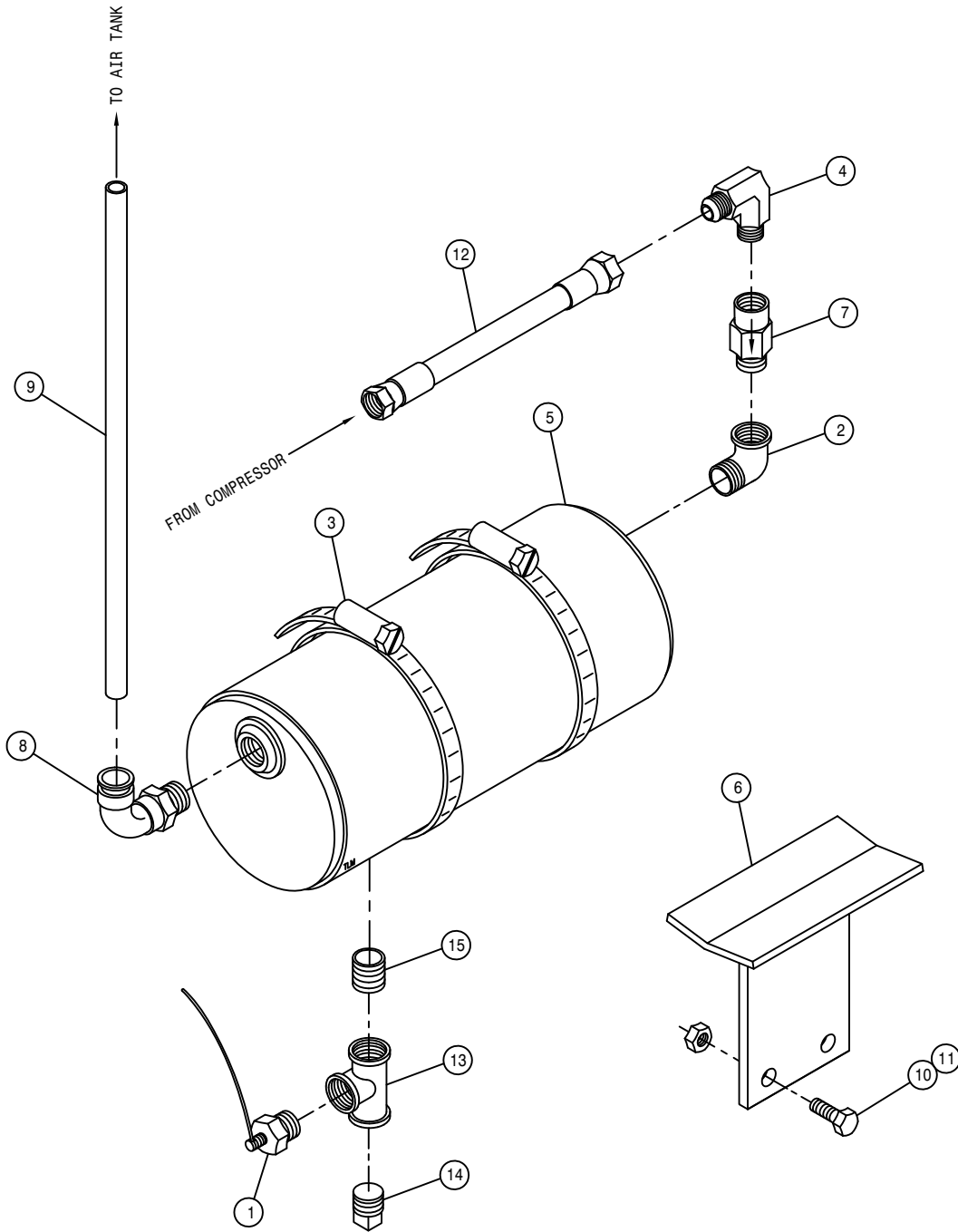

AIR WET TANK ASSEMBLY

DET. QTY PART NO. DESCRIPTION

1	1	470266	DRAIN VALVE KIT, 1/4NPT	
2	1	503400	BLK PIPE ST EL 90DEG .50NPT	
3	2	520086	HOSE CLAMP NO 88 STAINLESS	
4	1	611145	3/4MJIC-90-1/2MNPT LBO	
5	1	701115	WET TANK WLD	98
6	1	701146	WET TANK MTG BRKT WLD, 284	99
7	1	711032	CHECK VALVE, 1/2"FNPT-1/2"MNPT	
8	1	711042	1/2MNPT-1/2 NYL TUBE LBO	
9	1	601441	HOSE, 1/2 X 20 AIR	
10	2	900129	3/8UNC X 1" HEX BOLT	
11	2	914004	3/8UNC HEX STOVER NUT	
12	1	611301	08P919-08FJX-08FJX-18	H/A
13	1	501101	BLK PIPE TEE .25NPT	
14	1	501102	1/4 PIPE PLUG	
15	1	501601	CLOSE NIPPLE .25NPT	

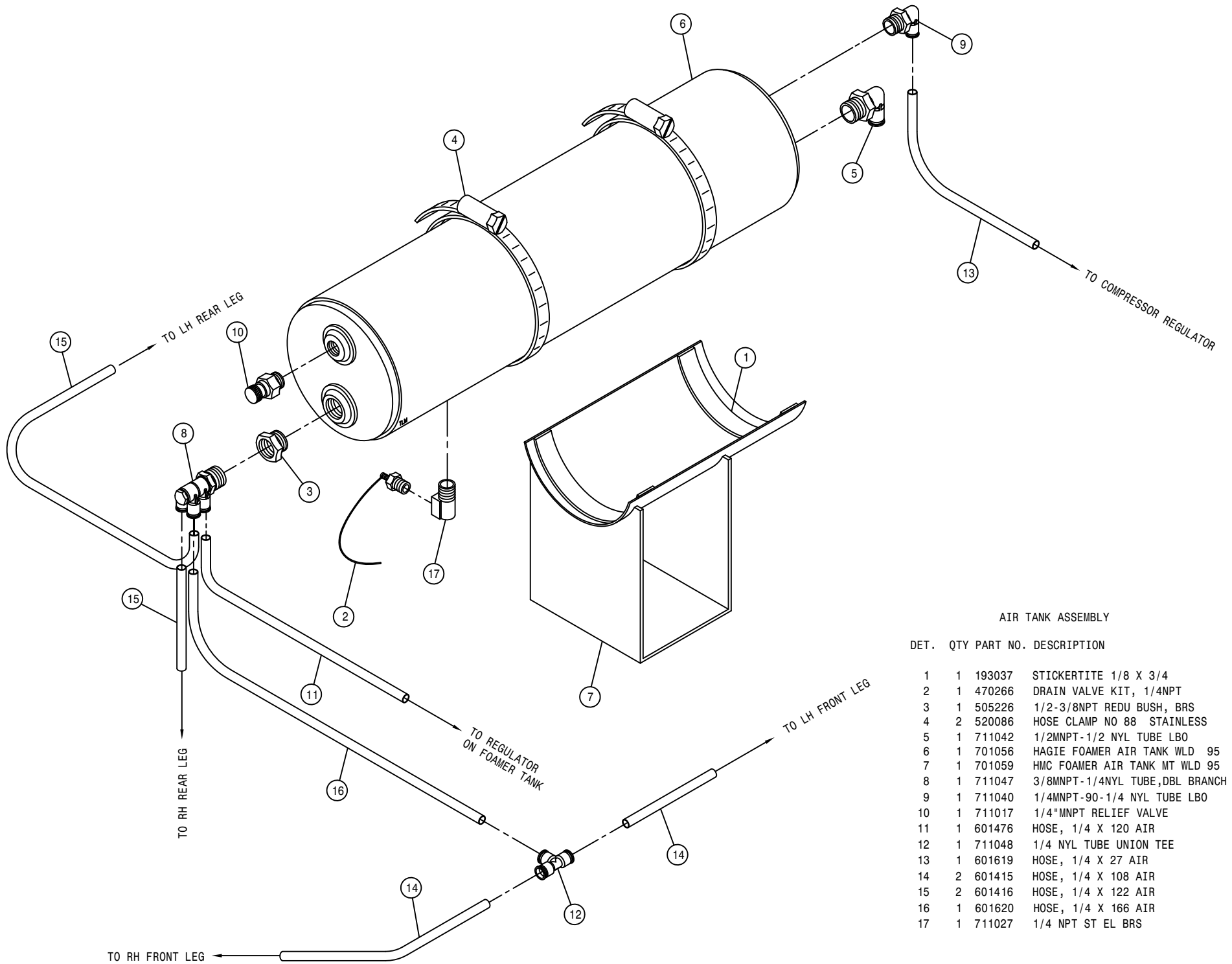

AIR TANK ASSEMBLY

DET.	QTY	PART NO.	DESCRIPTION
1	1	193037	STICKERTITE 1/8 X 3/4
2	1	470266	DRAIN VALVE KIT, 1/4NPT
3	1	505226	1/2-3/8NPT REDU BUSH, BRS
4	2	520086	HOSE CLAMP NO 88 STAINLESS
5	1	711042	1/2MNPT-1/2 NYL TUBE LBO
6	1	701056	HAGIE FOAMER AIR TANK WLD 95
7	1	701059	HMC FOAMER AIR TANK MT WLD 95
8	1	711047	3/8MNPT-1/4NYL TUBE, DBL BRANCH
9	1	711040	1/4MNPT-90-1/4 NYL TUBE LBO
10	1	711017	1/4" MNPT RELIEF VALVE
11	1	601476	HOSE, 1/4 X 120 AIR
12	1	711048	1/4 NYL TUBE UNION TEE
13	1	601619	HOSE, 1/4 X 27 AIR
14	2	601415	HOSE, 1/4 X 108 AIR
15	2	601416	HOSE, 1/4 X 122 AIR
16	1	601620	HOSE, 1/4 X 166 AIR
17	1	711027	1/4 NPT ST EL BRS

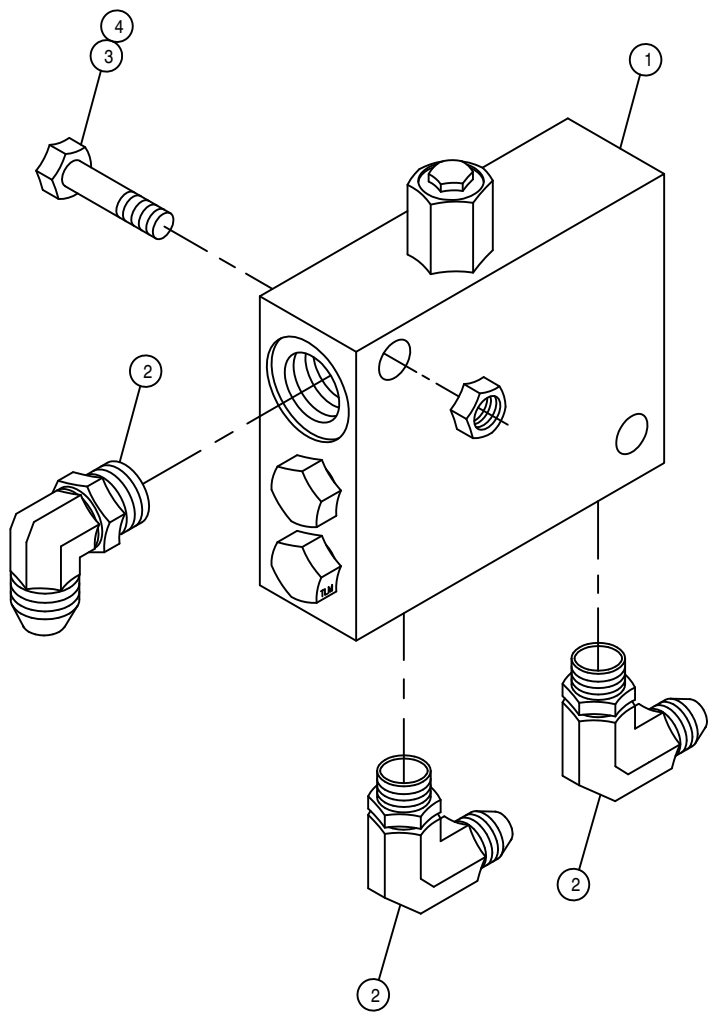

LOOP FLUSHING VALVE ASSEMBLY

DET.	QTY	PART NO.	DESCRIPTION
1	1	610580	REMOTE FLUSHING VALVE, SUND
2	3	618119	9/16MJC-90-9/16MOR LBO
3	2	900133	3/8UNC X 2" HEX BOLT
4	2	914004	3/8UNC HEX STOVER NUT

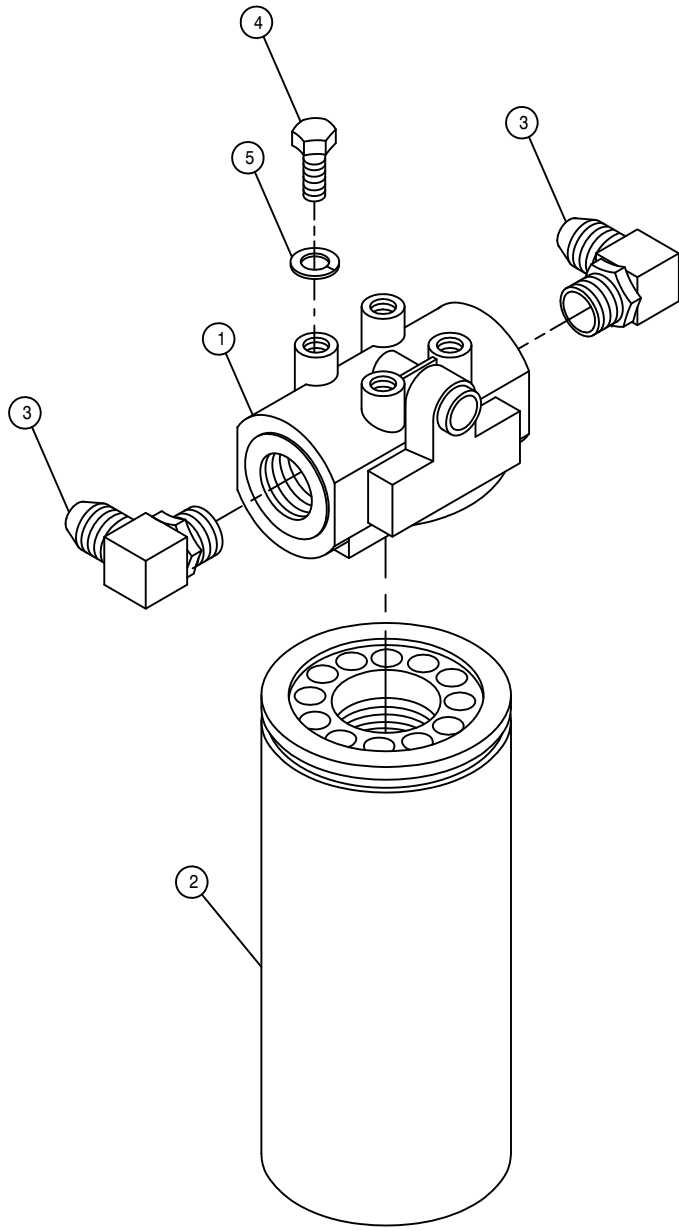

HI-PRESS FILTER ASSEMBLY

DET.	QTY	PART NO.	DESCRIPTION
1	1	605608	HYD FILTER HEAD, DONALDSON
2	1	605609	HYD FILTER ELEMENT, DONALDSON
3	2	618474	3/4MJIC-90-1 1/16MOR LBO
4	4	900128	3/8UNC X 3/4 HEX BOLT
5	4	920502	3/8 LOCK WASHER

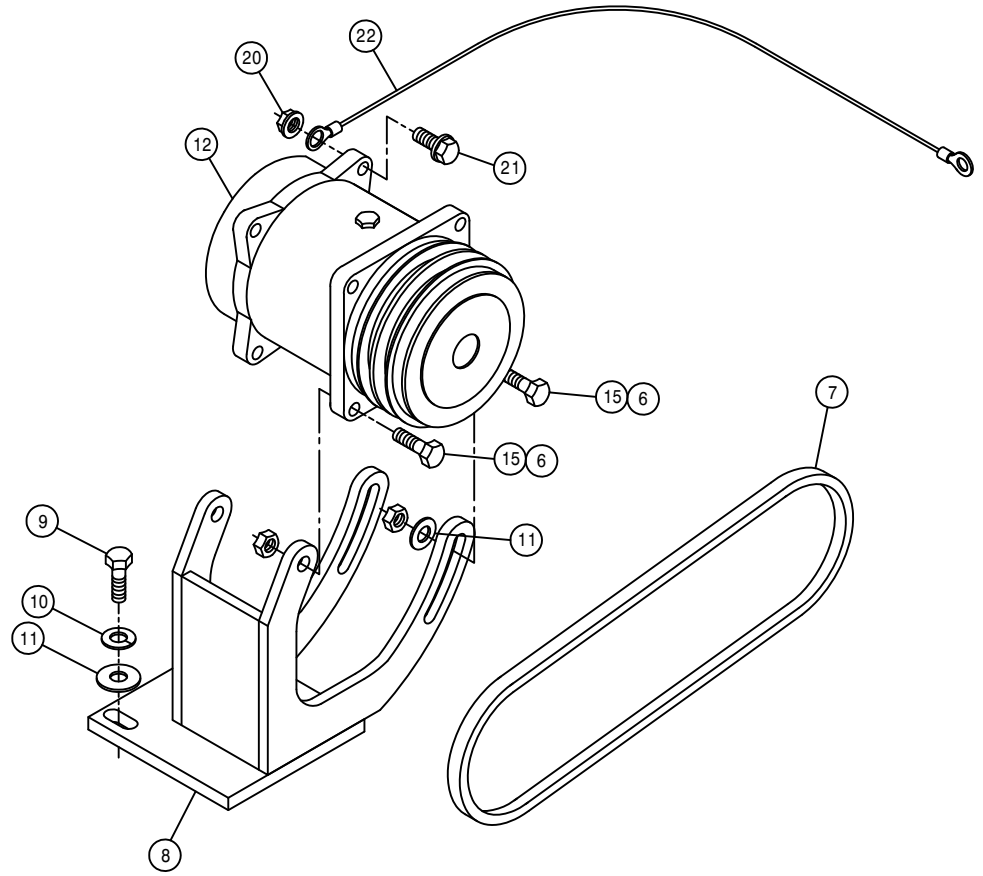
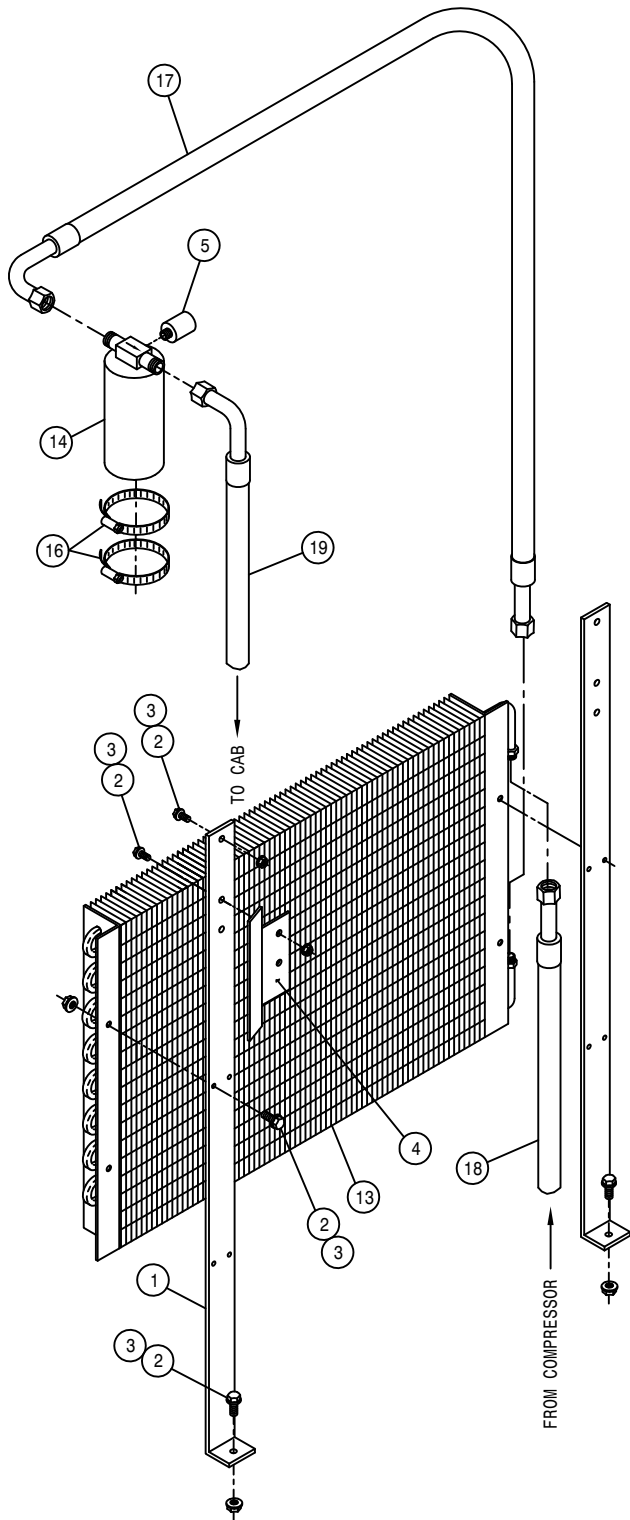

A/C COMPRESSOR PUMP ASSEMBLY

DET. QTY PART NO. DESCRIPTION

1	2	315036	CONDENSER MTG BRKT	99
2	10	470118	1/4UNC X 3/4 FLANGE HEX BOLT	
3	10	470121	1/4UNC HEX FLANGE LOCK NUT	
4	1	315038	A/C DRIER MT,204-254-284	99
5	1	657422	A/C BINARY SWITCH	
6	4	914004	3/8UNC HEX STOVER NUT	
7	1	147050	9455XL BELT, GATES	
8	1	316314	A/C COMPRSR MT WLD, 284	98
9	3	473792	10MM-1.50 X 30MM HEX BOLT	
10	3	473798	10MM LOCK WASHER	
11	5	483043	3/8 REGULAR FLAT WASHER	
12	1	657403	A/C COMPRSR,180D PORTS TM15/12	
13	1	657423	A/C CONDENSER COIL 21-0324	
14	1	657421	A/C RECEIVER/DRIER	
15	4	900131	3/8UNC X 1 1/2 HEX BOLT	
16	2	520052	HOSE CLAMP NO 52 STAINLESS	
17	1	657429	A/C HOSE ASSY, 5/16 X 44	
18	1	657430	A/C HOSE ASSY, 13/32 X 80	
19	1	657431	A/C HOSE ASSY, 5/16 X 173	
20	1	470087	3/8UNC HEX FLANGE LOCK NUT	
21	1	470329	3/8UNC X 1 1/4 FLANGE HEX BOLT	
22	1	293564	16GA BLK-291512-291590-36	

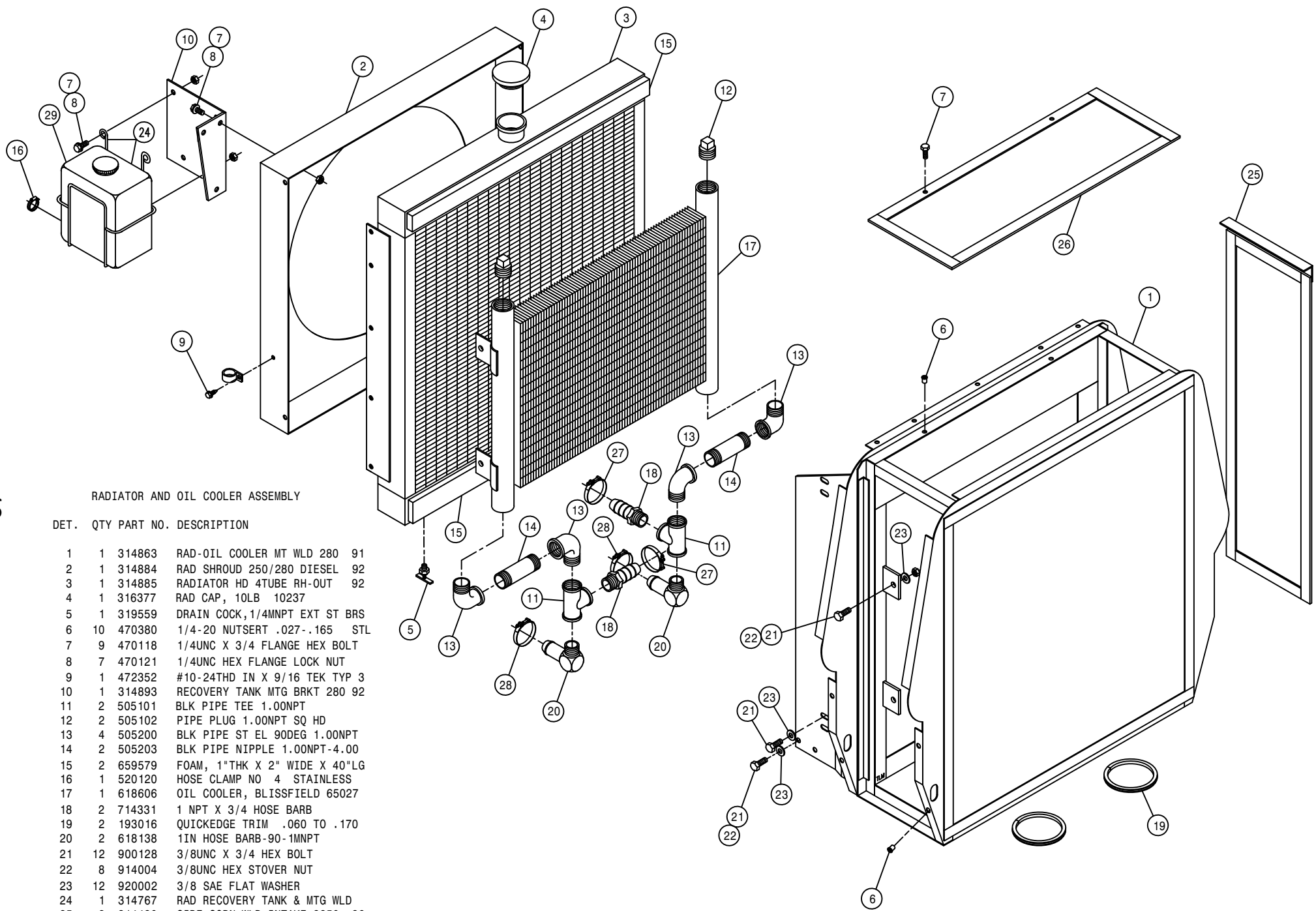

RADIATOR AND OIL COOLER ASSEMBLY

DET.	QTY	PART NO.	DESCRIPTION	
	1	314863	RAD-OIL COOLER MT WLD 280	91
	1	314884	RAD SHROUD 250/280 DIESEL	92
	1	314885	RADIATOR HD 4TUBE RH-OUT	92
	1	316377	RAD CAP, 10LB 10237	
	1	319559	DRAIN COCK, 1/4MNPT EXT ST BRS	
	10	470380	1/4-20 NUTSERT .027-.165 STL	
	9	470118	1/4UNC X 3/4 FLANGE HEX BOLT	
	7	470121	1/4UNC HEX FLANGE LOCK NUT	
	1	472352	#10-24THD IN X 9/16 TEK TYP 3	
	1	314893	RECOVERY TANK MTG BRKT 280	92
	2	505101	BLK PIPE TEE 1.00NPT	
	2	505102	PIPE PLUG 1.00NPT SQ HD	
	4	505200	BLK PIPE ST EL 90DEG 1.00NPT	
	2	505203	BLK PIPE NIPPLE 1.00NPT-4.00	
	2	659579	FOAM, 1" THK X 2" WIDE X 40" LG	
	1	520120	HOSE CLAMP NO 4 STAINLESS	
	1	618606	OIL COOLER, BLISSFIELD 65027	
	2	714331	1 NPT X 3/4 HOSE BARB	
	2	193016	QUICKEDGE TRIM .060 TO .170	
	2	618138	1IN HOSE BARB-90-1MNPT	
	12	900128	3/8UNC X 3/4 HEX BOLT	
	8	914004	3/8UNC HEX STOVER NUT	
	12	920002	3/8 SAE FLAT WASHER	
	1	314767	RAD RECOVERY TANK & MTG WLD	
	2	314490	SIDE SCR N WLD INTAKE 8250	86
	1	314495	TOP SCR N WLD INTAKE 8250	86
	2	520137	1.12/1.25 T-BOLT HOSE CLAMP	
	2	520138	1.38/1.56 T-BOLT HOSE CLAMP	
	1	314426	RAD RECOVERY TANK CHRY 318	

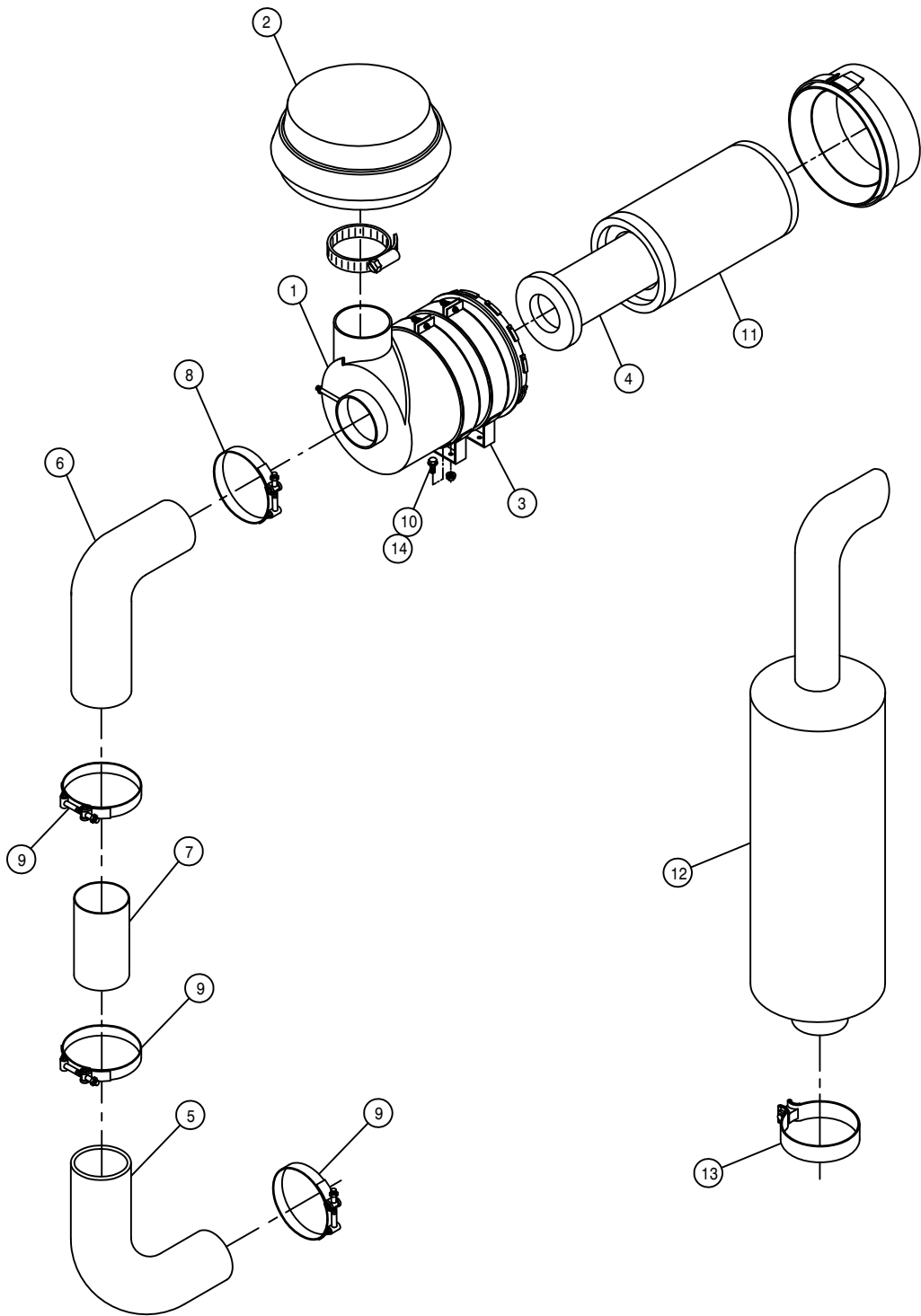

AIR CLEANER AND EXHAUST PIPE

DET.	QTY	PART NO.	DESCRIPTION
1	1	311528	AIR CLEANER, PLASTIC HSNG
2	1	314971	AIR CLEANER HOOD FOR 314970
3	2	311529	AIR CLEANER MT BAND FOR 311528
4	1	311531	SAFETY ELEMENT FOR 311528
5	1	316309	4" 90DEG ELBOW, RUBBER
6	1	316297	5" -4" 90DEG REDU ELBOW, RUBBER
7	1	316298	4" X 12" AIR INTAKE TUBE 97
8	1	520136	5.31/5.59 T-BOLT HOSE CLAMP SS
9	3	520134	4.31/4.59 T-BOLT HOSE CLAMP SS
10	4	470113	5/16UNC HEX FLANGE LOCK NUT
11	1	311530	PRIMARY ELEMENT FOR 311528
12	1	316366	MUFFLER, 2100/STS10/STS12
13	1	470458	MUFFLER CLAMP, 3.00 ACCUSEAL
14	4	470233	5/16UNC X 3/4 FLANGE HEX BOLT

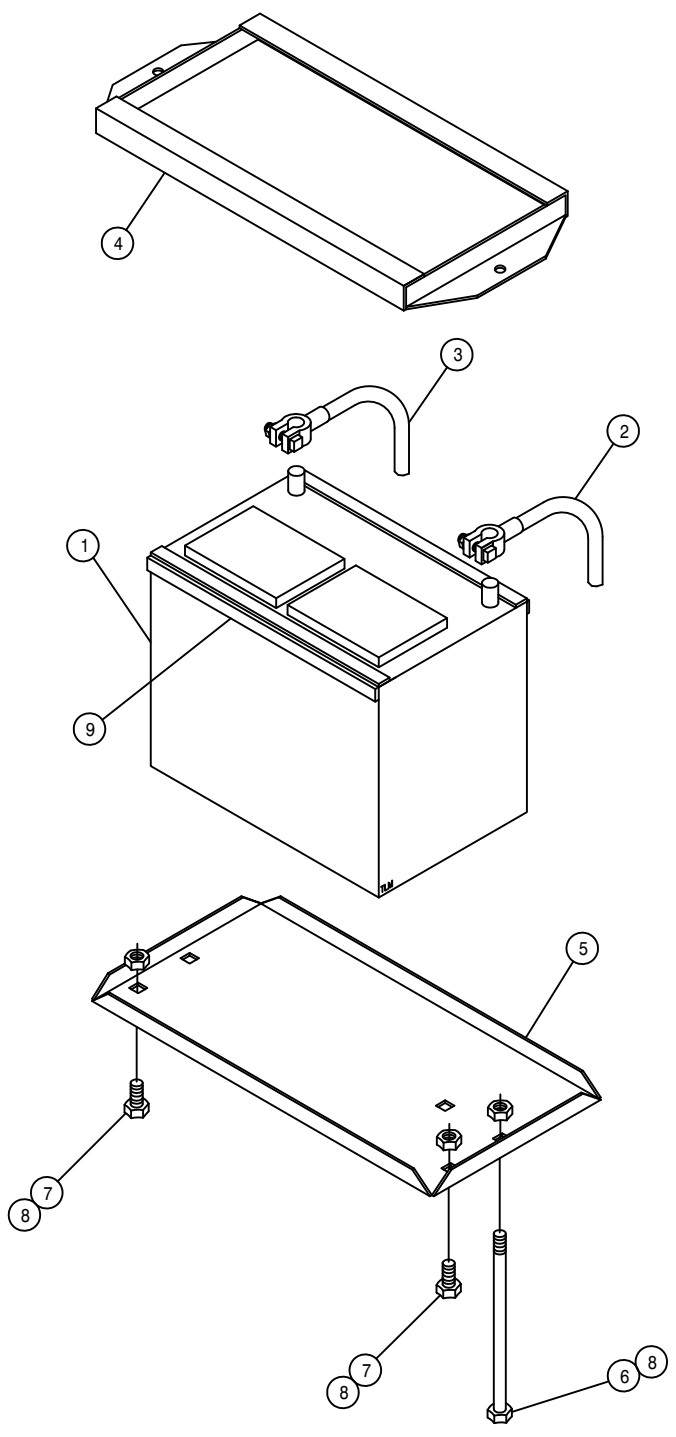

BATTERY BOX ASSEMBLY

DET.	QTY	PART NO.	DESCRIPTION
1	1	291122	BATTERY, 12V 950CCA, SAE POST
2	1	291128	BATTERY CABLE 48 IN
3	1	291530	BATTERY GROUND CABLE, 23"
4	1	341322	BATTERY HOLD DOWN WLD 1981
5	1	361149	BATTERY BOX 8300-8400 1981
6	2	901150	3/8UNC X 9" CARR BOLT
7	2	900129	3/8UNC X 1" HEX BOLT
8	4	914004	3/8UNC HEX STOVER NUT
9	4	193022	STICKERTITE 1/4 X 3/4

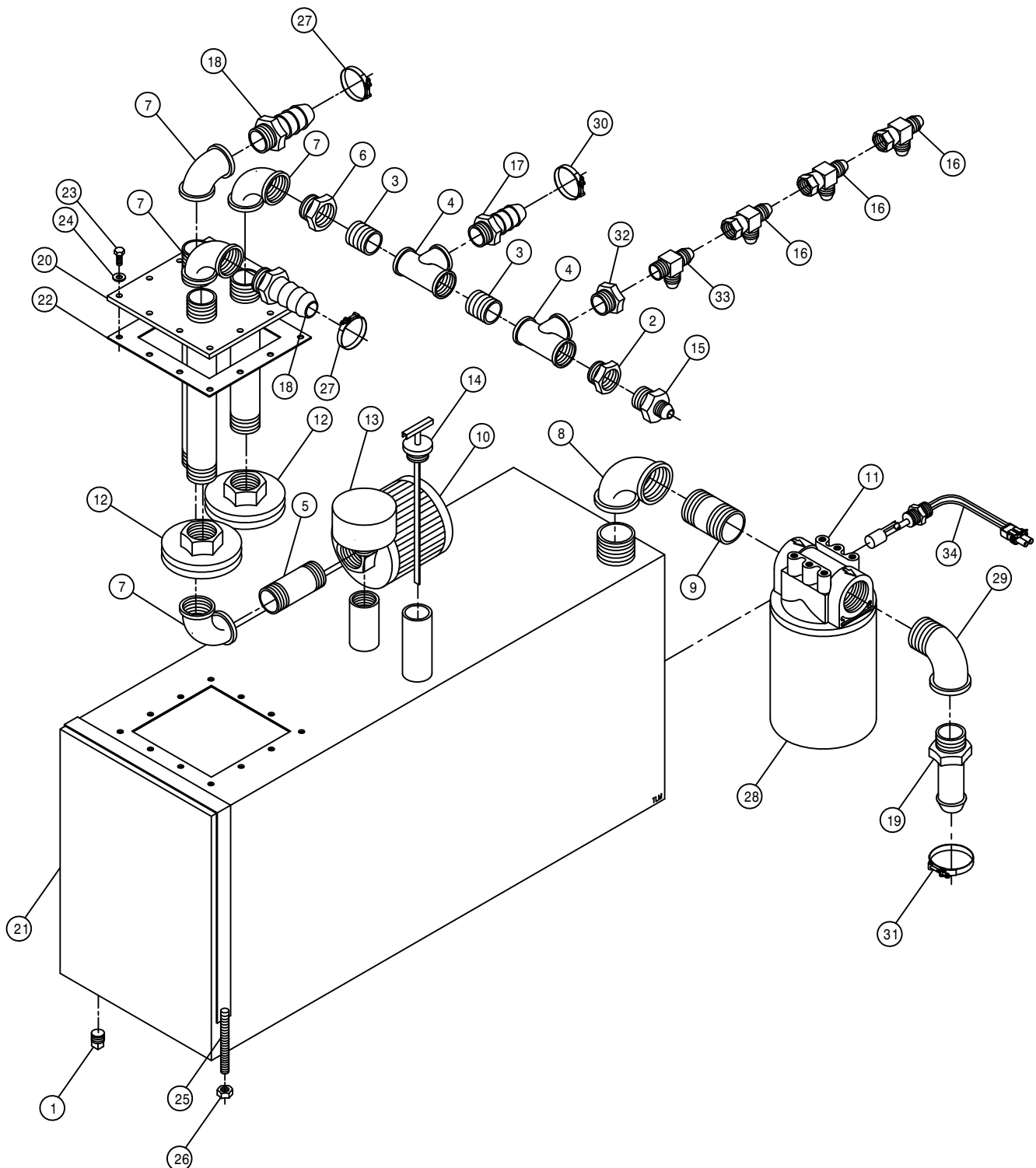

HYDRAULIC TANK ASSEMBLY

DET. QTY PART NO. DESCRIPTION

1	1	470308	1/2MNPT DRAIN PLUG,AL HD,MAG
2	1	504210	RED BUSH 3/4 NPT X 1/2 NPT
3	2	504702	CLOSE NIPPLE .75NPT
4	2	504955	BLK PIPE TEE .75NPT
5	1	505203	BLK PIPE NIPPLE 1.00NPT-4.00
6	1	505213	RED BUSH 1 X 3/4 BLK MAL
7	4	505300	BLK PIPE EL 90DEG 1.00NPT
8	1	506303	BLK PIPE EL 90DEG 1.25NPT
9	1	506602	PIPE NIPPLE 1 1/4NPT-2 1/2
10	1	605600	TANK FILTER, 100 MESH,1"FNPT
11	1	605601	PARKER FILTER ASSY,10M,1.25NPT
12	2	605603	LINE SUMP DIFFUSER
13	1	611052	FILLER BREATHER 3/4NPT
14	1	614453	DIPSTICK, 8IN
15	1	618018	9/16MJIC-1/2MNPT ADPTR
16	3	618486	9/16FJIC SW RUN TEE-9/16MJIC
17	1	713220	HOSE BARB 3/4 NPT X 3/4
18	2	714560	1NPT X 1 HOSE BARB
19	1	715660	HOSE BARB 1 1/4NPT X 1 1/4
20	1	760090	RECEIVER PLT WLD 8240
21	1	760264	HYD TANK WLD,204/254/284 2002
22	1	763039	HYD MTR MTG PLT GSMT
23	12	900064	5/16UNC X 3/4 HEX BOLT
24	12	920001	5/16 SAE FLAT WASHER
25	2	341360	OIL TANK STRAP WLD 8240 1982
26	4	914004	3/8UNC HEX STOVER NUT
27	2	520138	1.38/1.56 T-BOLT HOSE CLAMP
28	1	605602	PARKER FILTER ELEMENT,10MICRON
29	1	506410	BLK PIPE ST EL 90DEG 1.25NPT
30	1	520137	1.12/1.25 T-BOLT HOSE CLAMP
31	1	520132	1.62/1.87 T-BOLT HOSE CLAMP SS
32	1	504001	RED BUSH 3/4 X 1/4 BLK MAL
33	1	618520	1/4MNPT RUN TEE-9/16MJIC
34	1	470350	LIQUID LEVEL SWITCH ASSY,1/2NP

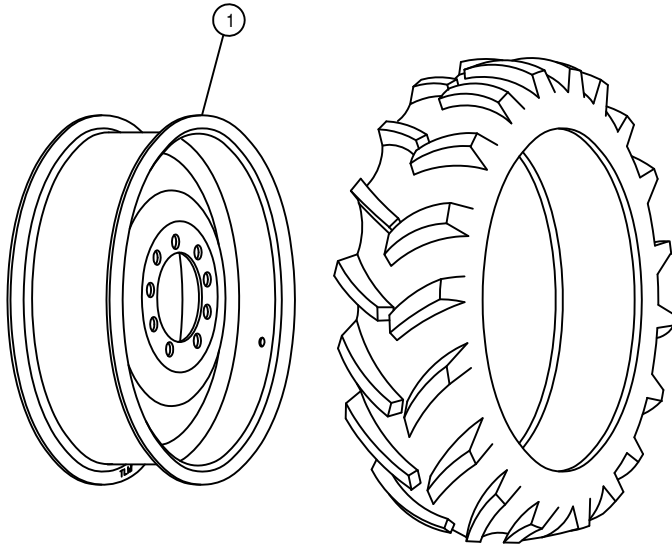

13.6-28 RADIAL TIRE

TIRE AND RIM ASSEMBLY

DET.	QTY	PART NO.	DESCRIPTION		
				284	98
1	1	821045	RIM WLD, W12 X 28		

RIGHT FRONT LEG ASSEMBLY

DET. QTY PART NO. DESCRIPTION

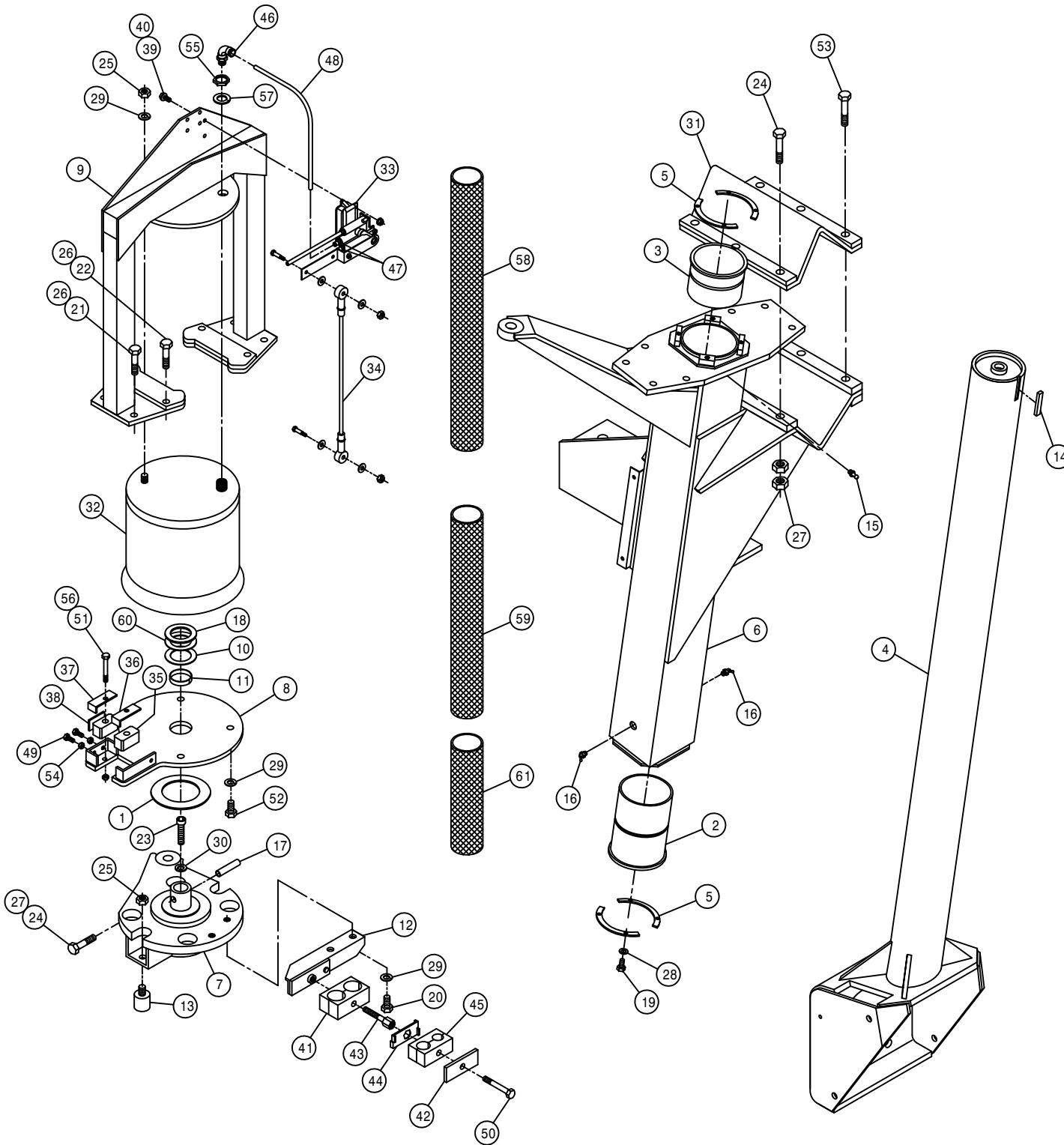

DET.	QTY	PART NO.	DESCRIPTION
1	1	127505	THRUST BEARING, FIBERGLIDE
2	1	358564	FRT LEG LWR NYL SLEEVE 280 89
3	1	358565	FRT LEG UPR NYL SLEEVE 280 89
4	1	359175	RF/LR INNER LEG WLD, 284XP 02
5	4	358927	LWR BRG KPR, LEG 98
6	1	358954	RH FRT OUTER LEG WLD, 2100 99
7	1	358971	STEERING ARM WLD,RF/LR 2100 99
8	1	358980	AIR BAG MT WLD, RF/LR 2100 99
9	1	358985	AIR BAG ARCH WLD,RF/LR 2100 99
10	1	358994	LEG WASHER, NYLON 2100 99
11	1	358995	NYLON BEARING,LWR AB MT2100 99
12	1	358996	RH UPPER HOSE MT WELD, 2100 99
13	2	470259	URETHANE BUMPER,1.25D X 1.25L
14	1	470265	KEY, .250 X .375 X 1.88 LG
15	1	471005	1/4 28 X 1/2 GREASE ZERK
16	2	471023	GREASE ZERK 1/4-28 X 45
17	1	473906	SPIRAL PIN, 1/2 X 2 1/2 LG
18	1	483061	1.65 ID X 2.50 OD X .188T WASH
19	8	900064	5/16UNC X 3/4 HEX BOLT
20	2	900263	1/2UNC X 1" HEX BOLT
21	4	900265	1/2UNC X 1 1/2 HEX BOLT
22	4	900267	1/2UNC X 2" HEX BOLT
23	1	900390	5/8UNC X 2 1/2 SOCKET CAP SCR
24	4	900836	5/8UNF X 3 1/4 HEX BOLT GR8
25	3	910008	1/2UNC HEX NUT
26	8	914008	1/2UNC HEX STOVER NUT
27	14	914811	5/8UNF HEX NUT GR8
28	8	920501	5/16 LOCK WASHER
29	7	920504	1/2 LOCK WASHER
30	1	920505	5/8 LOCK WASHER
31	1	358759	LEG MT V-PLT WLD, 284T 94
32	1	358831	AIRIDE SPRING 98
33	1	358832	AIRIDE SPRING CTRL VALVE 98
34	1	358839	AIRIDE CTRL LINK KIT, 2100 99
35	2	358990	NYLON GUIDE, 2100 LEG 99
36	1	358991	INNER KEEPER,NYL GUIDE,2100 99
37	1	358992	OUTER KEEPER,NYL GUIDE,2100 99
38	1	358993	NYLON GUIDE BACK PLATE,2100 99
39	2	470118	1/4UNC X 3/4 FLANGE HEX BOLT
40	2	470121	1/4UNC HEX FLANGE LOCK NUT
41	1	470347	HOSE CLAMP BODY,1.16-1.16
42	1	470276	CLAMP COVER PLATE,SNGL, 2.55LG
43	1	470280	STACK BOLT, 5/16UNC X 1 3/4
44	1	470281	STACK BOLT SAFETY LOCK PLATE
45	1	470270	HOSE CLAMP BODY, .530-.680
46	1	711040	1/4MNPT-90-1/4 NYL TUBE LBO
47	2	711036	1/8MNPT-1/4 NYL TUBE FTG
48	1	601413	HOSE, 1/4 X 8 AIR
49	2	900065	5/16UNC X 1" HEX BOLT
50	1	900068	5/16UNC X 1 3/4 HEX BOLT
51	2	900069	5/16UNC X 2" HEX BOLT
52	4	900264	1/2UNC X 1 1/4 HEX BOLT
53	3	900837	5/8UNF X 3 1/2 HEX BOLT GR8
54	2	910002	5/16UNC HEX NUT
55	1	910013	3/4UNF HEX NUT
56	2	914002	5/16UNC HEX STOVER NUT
57	1	920506	3/4 LOCK WASHER
58	1	342849	NYL HOSE SLEEVE,3.34ID X 54.00
59	1	342848	NYL HOSE SLEEVE,2.96ID X 36.00
60	1	483063	1.65 ID X 2.50 OD X .074T WASH
61	1	342654	NYL HOSE SLEEVE,3.66ID X 24.00

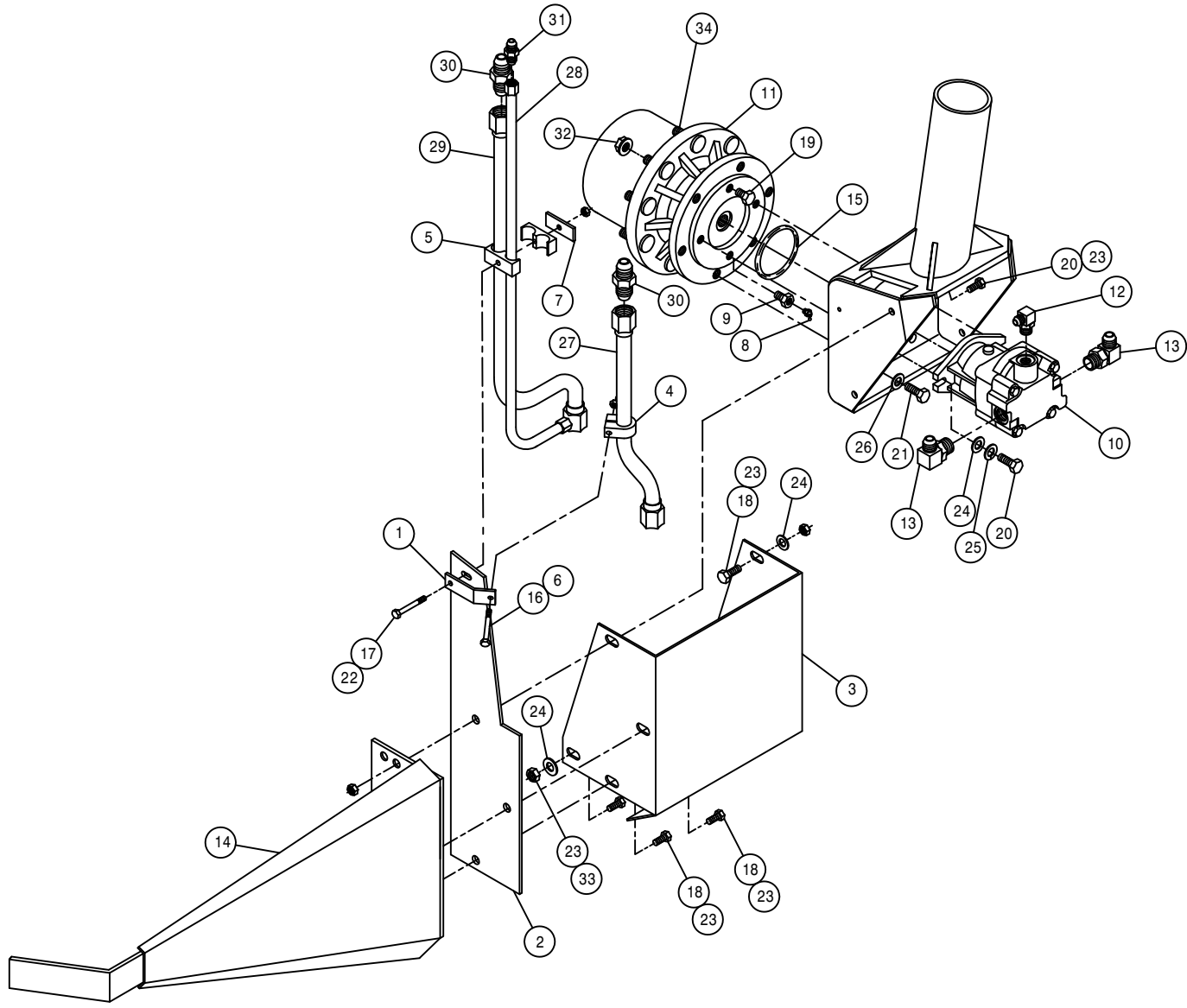

RIGHT FRONT LEG ASSEMBLY

DET.	QTY	PART NO.	DESCRIPTION
1	1	359124	FRT LEG HYD TUBE BRKT,284XP 01
2	1	359014	FRT HYD TUBE MTG PLT,2100 00
3	1	359185	WHL MTR SHLD, XP/2100 2002
4	1	470341	TUBE CLAMP BODY, .500
5	1	470340	TUBE CLAMP BODY, .500-.750
6	1	914000	1/4UNC HEX STOVER NUT
7	1	470278	CLAMP WELD PLATE, SNGL, 2.75LG
8	1	471023	GREASE ZERK 1/4-28 X 45
9	1	610556	1/2UNC X 1/2 ZERK BOLT T-HUB
10	1	610571	SUND M35-3002 WHL MTR
11	1	610683	TORQ HUB, 15:1 B-MT MW3BA
12	1	618183	3/4MJIC-90-7/8MOR LBO
13	2	618248	1 1/16MJIC-90-1 1/16MOR LBO
14	1	662256	STALK GUIDE WLD, 2100 2000
15	1	870045	O-RING 4 1/8 OD X 4 ID
16	1	900006	1/4UNC X 1 3/4 HEX BOLT
17	1	900070	5/16UNC X 2 1/2 BOLT
18	3	900264	1/2UNC X 1 1/4 HEX BOLT
19	1	900260	1/2UNC X 1/2 H BOLT GR2 UNPLT
20	3	900265	1/2UNC X 1 1/2 HEX BOLT
21	6	900333	5/8UNC X 1 1/2 HEX BOLT
22	1	914002	5/16UNC HEX STOVER NUT
23	6	914008	1/2UNC HEX STOVER NUT
24	5	920004	1/2 SAE FLAT WASHER
25	2	920504	1/2 LOCK WASHER
26	6	920505	5/8 LOCK WASHER
27	1	615792	FRT LEG INNER HYD TUBE ASSY XP
28	1	615793	FRT LEG CNTR HYD TUBE ASSY XP
29	1	615794	RH FRT LEG OTR HYD TUBE ASSY
30	2	618177	1 1/16MJIC UNION
31	1	618314	3/4MJIC UNION
32	9	470140	5/8UNF HEX SMTH FLANGE NUT PLT
33	2	900263	1/2UNC X 1" HEX BOLT
34	9	824054	5/8-18 X 2 7/16 WHL STUD

LEFT FRONT LEG ASSEMBLY

DET. QTY PART NO. DESCRIPTION

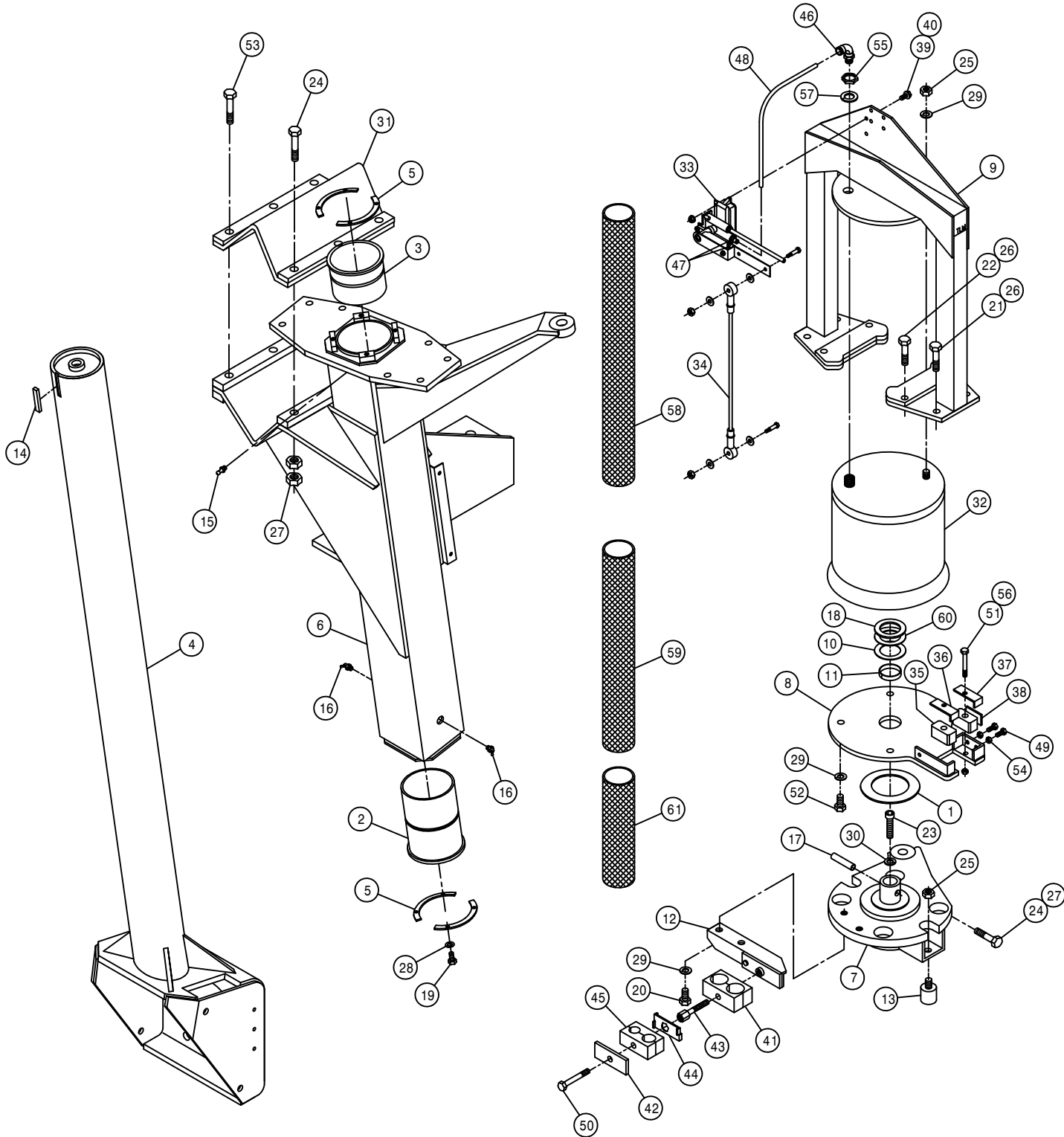

DET.	QTY	PART NO.	DESCRIPTION
1	1	127505	THRUST BEARING, FIBERGLIDE
2	1	358564	FRT LEG LWR NYL SLEEVE 280 89
3	1	358565	FRT LEG UPR NYL SLEEVE 280 89
4	1	359176	LF/RR INNER LEG WLD, 284XP 02
5	4	358927	LWR BRG KPR, LEG 98
6	1	358955	LH FRT OUTER LEG WLD, 2100 99
7	1	358972	STEERING ARM WLD, LF/RR 2100 99
8	1	358981	AIR BAG MT WLD, LF/RR 2100 99
9	1	358986	AIR BAG ARCH WLD, LF/RR 2100 99
10	1	358994	LEG WASHER, NYLON 2100 99
11	1	358995	NYLON BEARING, LWR AB MT2100 99
12	1	358997	LH UPPER HOSE MT WELD, 2100 99
13	2	470259	URETHANE BUMPER, 1.25D X 1.25L
14	1	470265	KEY, .250 X .375 X 1.88 LG
15	1	471005	1/4 28 X 1/2 GREASE ZERK
16	2	471023	GREASE ZERK 1/4-28 X 45
17	1	473906	SPIRAL PIN, 1/2 X 2 1/2 LG
18	1	483061	1.65 ID X 2.50 OD X .188T WASH
19	8	900064	5/16UNC X 3/4 HEX BOLT
20	2	900263	1/2UNC X 1" HEX BOLT
21	4	900265	1/2UNC X 1 1/2 HEX BOLT
22	4	900267	1/2UNC X 2" HEX BOLT
23	1	900390	5/8UNC X 2 1/2 SOCKET CAP SCR
24	4	900836	5/8UNF X 3 1/4 HEX BOLT GR8
25	3	910008	1/2UNC HEX NUT
26	8	914008	1/2UNC HEX STOVER NUT
27	14	914811	5/8UNF HEX NUT GR8
28	8	920501	5/16 LOCK WASHER
29	7	920504	1/2 LOCK WASHER
30	1	920505	5/8 LOCK WASHER
31	1	358759	LEG MT V-PLT WLD, 284T 94
32	1	358831	AIRIDE SPRING 98
33	1	358832	AIRIDE SPRING CTRL VALVE 98
34	1	358839	AIRIDE CTRL LINK KIT, 2100 99
35	2	358990	NYLON GUIDE, 2100 LEG 99
36	1	358991	INNER KEEPER, NYL GUIDE, 2100 99
37	1	358992	OUTER KEEPER, NYL GUIDE, 2100 99
38	1	358993	NYLON GUIDE BACK PLATE, 2100 99
39	2	470118	1/4UNC X 3/4 FLANGE HEX BOLT
40	2	470121	1/4UNC HEX FLANGE LOCK NUT
41	1	470347	HOSE CLAMP BODY, 1.16-1.16
42	1	470276	CLAMP COVER PLATE, SNGL, 2.55LG
43	1	470280	STACK BOLT, 5/16UNC X 1 3/4
44	1	470281	STACK BOLT SAFETY LOCK PLATE
45	1	470270	HOSE CLAMP BODY, .530-.680
46	1	711040	1/4MNPT-90-1/4 NYL TUBE LBO
47	2	711036	1/8MNPT-1/4 NYL TUBE FTG
48	1	601413	HOSE, 1/4 X 8 AIR
49	2	900065	5/16UNC X 1" HEX BOLT
50	1	900068	5/16UNC X 1 3/4 HEX BOLT
51	2	900069	5/16UNC X 2" HEX BOLT
52	4	900264	1/2UNC X 1 1/4 HEX BOLT
53	3	900837	5/8UNF X 3 1/2 HEX BOLT GR8
54	2	910002	5/16UNC HEX NUT
55	1	910013	3/4UNF HEX NUT
56	2	914002	5/16UNC HEX STOVER NUT
57	1	920506	3/4 LOCK WASHER
58	1	342849	NYL HOSE SLEEVE, 3.34ID X 54.00
59	1	342848	NYL HOSE SLEEVE, 2.96ID X 36.00
60	1	483063	1.65 ID X 2.50 OD X .074T WASH
61	1	342654	NYL HOSE SLEEVE, 3.66ID X 24.00

LEFT FRONT LEG ASSEMBLY

DET. QTY PART NO. DESCRIPTION

DET.	QTY	PART NO.	DESCRIPTION
1	1	359124	FRT LEG HYD TUBE BRKT,284XP 01
2	1	359014	FRT HYD TUBE MTG PLT,2100 00
3	1	359185	WHL MTR SHLD, XP/2100 2002
4	1	470341	TUBE CLAMP BODY, .500
5	1	470340	TUBE CLAMP BODY, .500-.750
6	1	914000	1/4UNC HEX STOVER NUT
7	1	470278	CLAMP WELD PLATE, SNGL, 2.75LG
8	1	471023	GREASE ZERK 1/4-28 X 45
9	1	610556	1/2UNC X 1/2 ZERK BOLT T-HUB
10	1	610571	SUND M35-3002 WHL MTR
11	1	610683	TORQ HUB, 15:1 B-MT MW3BA
12	1	618183	3/4MJIC-90-7/8MOR LBO
13	2	618248	1 1/16MJIC-90-1 1/16MOR LBO
14	1	662256	STALK GUIDE WLD, 2100 2000
15	1	870045	O-RING 4 1/8 OD X 4 ID
16	1	900006	1/4UNC X 1 3/4 HEX BOLT
17	1	900070	5/16UNC X 2 1/2 BOLT
18	3	900264	1/2UNC X 1 1/4 HEX BOLT
19	1	900260	1/2UNC X 1/2 H BOLT GR2 UNPLT
20	3	900265	1/2UNC X 1 1/2 HEX BOLT
21	6	900333	5/8UNC X 1 1/2 HEX BOLT
22	1	914002	5/16UNC HEX STOVER NUT
23	6	914008	1/2UNC HEX STOVER NUT
24	5	920004	1/2 SAE FLAT WASHER
25	2	920504	1/2 LOCK WASHER
26	6	920505	5/8 LOCK WASHER
27	1	615792	FRT LEG INNER HYD TUBE ASSY XP
28	1	615793	FRT LEG CNTR HYD TUBE ASSY XP
29	1	615795	LH FRT LEG OUTR HYD TUBE ASSY
30	2	618177	1 1/16MJIC UNION
31	1	618314	3/4MJIC UNION
32	9	470140	5/8UNF HEX SMTH FLANGE NUT PLT
33	2	900263	1/2UNC X 1" HEX BOLT
34	9	824054	5/8-18 X 2 7/16 WHL STUD

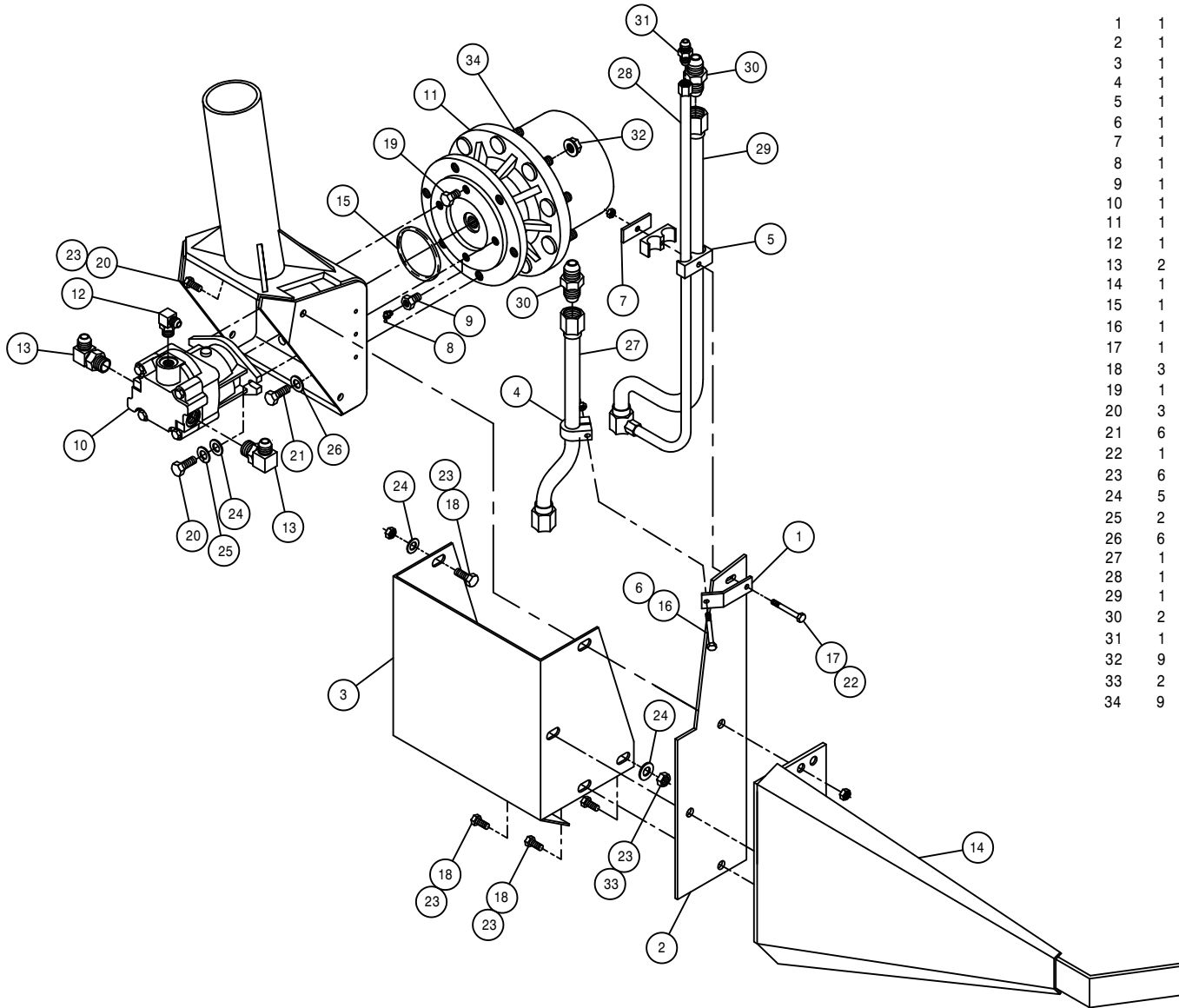

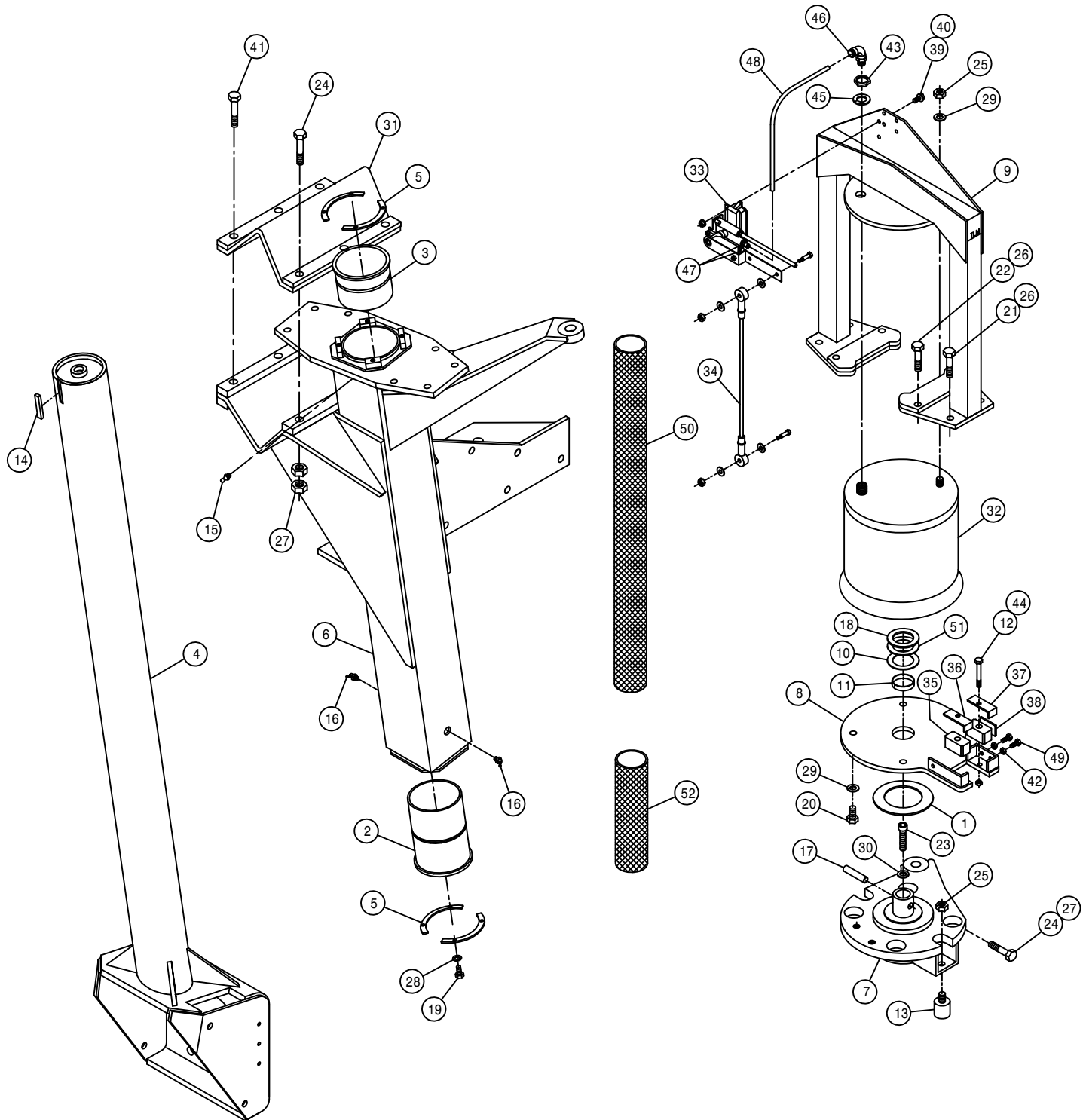

RIGHT REAR LEG ASSEMBLY

DET.	QTY	PART NO.	DESCRIPTION
	1	483062	3.00 ID X 4.62 OD X .125T WASH
	2	358564	FRT LEG LWR NYL SLEEVE 280 89
	3	358565	FRT LEG UPR NYL SLEEVE 280 89
	4	359176	LF/RR INNER LEG WLD, 284XP 02
	5	358927	LWR BRG KPR, LEG 98
	6	358956	RH REAR OUTER LEG WLD,2100 99
	7	358972	STEERING ARM WLD,LF/RR 2100 99
	8	358981	AIR BAG MT WLD, LF/RR 2100 99
	9	358986	AIR BAG ARCH WLD,LF/RR 2100 99
	10	358994	LEG WASHER, NYLON 2100 99
	11	358995	NYLON BEARING,LWR AB MT2100 99
	12	900069	5/16UNC X 2" HEX BOLT
	13	470259	URETHANE BUMPER,1.25D X 1.25L
	14	470265	KEY, .250 X .375 X 1.88 LG
	15	471005	1/4 28 X 1/2 GREASE ZERK
	16	471023	GREASE ZERK 1/4-28 X 45
	17	473906	SPIRAL PIN, 1/2 X 2 1/2 LG
	18	483061	1.65 ID X 2.50 OD X .188T WASH
	19	900064	5/16UNC X 3/4 HEX BOLT
	20	900264	1/2UNC X 1 1/4 HEX BOLT
	21	900265	1/2UNC X 1 1/2 HEX BOLT
	22	900267	1/2UNC X 2" HEX BOLT
	23	900390	5/8UNC X 2 1/2 SOCKET CAP SCR
	24	900836	5/8UNF X 3 1/4 HEX BOLT GR8
	25	910008	1/2UNC HEX NUT
	26	914008	1/2UNC HEX STOVER NUT
	27	914811	5/8UNF HEX NUT GR8
	28	920501	5/16 LOCK WASHER
	29	920504	1/2 LOCK WASHER
	30	920505	5/8 LOCK WASHER
	31	358759	LEG MT V-PLT WLD, 284T 94
	32	358831	AIRIDE SPRING 98
	33	358832	AIRIDE SPRING CTRL VALVE 98
	34	358839	AIRIDE CTRL LINK KIT, 2100 99
	35	358990	NYLON GUIDE, 2100 LEG 99
	36	358991	INNER KEEPER,NYL GUIDE,2100 99
	37	358992	OUTER KEEPER,NYL GUIDE,2100 99
	38	358993	NYLON GUIDE BACK PLATE,2100 99
	39	470118	1/4UNC X 3/4 FLANGE HEX BOLT
	40	470121	1/4UNC HEX FLANGE LOCK NUT
	41	900837	5/8UNF X 3 1/2 HEX BOLT GR8
	42	910002	5/16UNC HEX NUT
	43	910013	3/4UNF HEX NUT
	44	914002	5/16UNC HEX STOVER NUT
	45	920506	3/4 LOCK WASHER
	46	711040	1/4MNPT-90-1/4 NYL TUBE LBO
	47	711036	1/8MNPT-1/4 NYL TUBE FTG
	48	601413	HOSE, 1/4 X 8 AIR
	49	900065	5/16UNC X 1" HEX BOLT
	50	342828	NYL HOSE SLEEVE,3.34ID X 65.00
	51	483063	1.65 ID X 2.50 OD X .074T WASH
	52	342654	NYL HOSE SLEEVE,3.66ID X 24.00

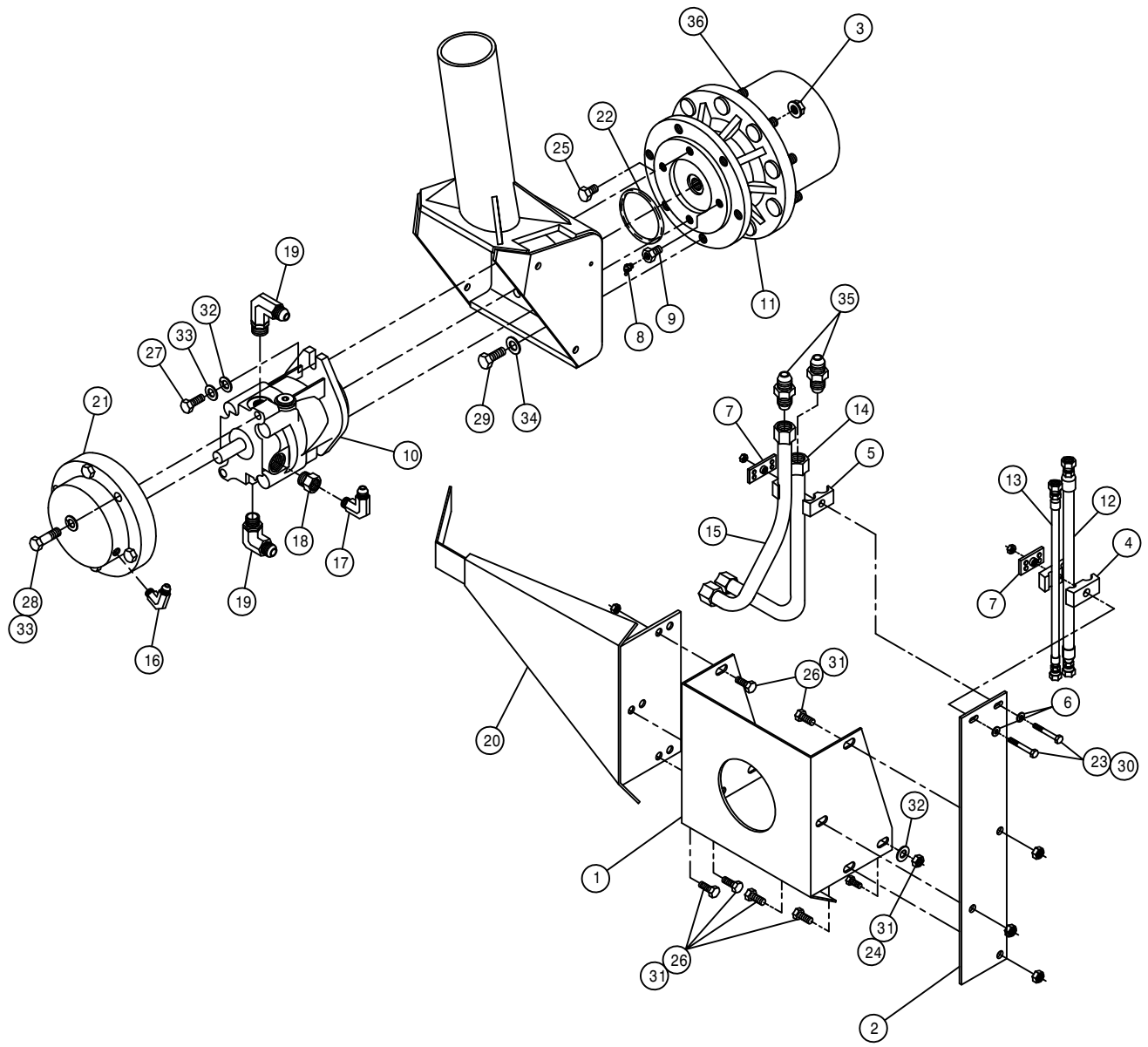

RIGHT REAR LEG ASSEMBLY

DET.	QTY	PART NO.	DESCRIPTION
1	1	359186	REAR WHL MTR SHLD, 284XP 2002
2	1	359137	REAR HYD TUBE MTG PLT 284XP
3	9	470140	5/8UNF HEX SMTH FLANGE NUT PLT
4	1	470270	HOSE CLAMP BODY, .530-.680
5	1	470275	TUBE CLAMP BODY, 1.000-1.000
6	2	920001	5/16 SAE FLAT WASHER
7	2	470278	CLAMP WELD PLATE, SNGL, 2.75LG
8	1	471023	GREASE ZERK 1/4-28 X 45
9	1	610556	1/2UNC X 1/2 ZERK BOLT T-HUB
10	1	610557	SUND M35-3102 WHL MTR W/SHFT
11	1	610692	TORQ HUB, 30:1 B-MT MW3BA
12	1	614639	04C1T-06FJX-06FJX-126 H/A
13	1	615449	06C1T-06FJX-06FJX-126 H/A
14	1	615796	REAR LEG HYD TUBE ASSY XP
15	1	615797	RH REAR LEG HYD TUBE ASSY XP
16	1	618114	9/16MJIC-90-7/16MOR LBO
17	1	618119	9/16MJIC-90-9/16MOR LBO
18	1	618172	7/8MOR-9/16FOR ADPTR
19	2	618576	1 5/16MJIC-90-1 1/16MOR LBO
20	1	662256	STALK GUIDE WLD, 2100 2000
21	1	828092	MICO HYD BRAKE
22	1	870045	O-RING 4 1/8 OD X 4 ID
23	2	900086	5/16UNC X 2 1/4 HEX BOLT
24	2	900263	1/2UNC X 1" HEX BOLT
25	1	900260	1/2UNC X 1/2 H BOLT GR2 UNPLT
26	6	900264	1/2UNC X 1 1/4 HEX BOLT
27	2	900265	1/2UNC X 1 1/2 HEX BOLT
28	2	900268	1/2UNC X 2 1/2 HEX BOLT
29	6	900333	5/8UNC X 1 1/2 HEX BOLT
30	2	914002	5/16UNC HEX STOVER NUT
31	8	914008	1/2UNC HEX STOVER NUT
32	4	920004	1/2 SAE FLAT WASHER
33	4	920504	1/2 LOCK WASHER
34	6	920505	5/8 LOCK WASHER
35	2	618577	1 5/16MJIC UNION
36	9	824054	5/8-18 X 2 7/16 WHL STUD

LEFT REAR LEG ASSEMBLY

DET. QTY PART NO. DESCRIPTION

DET.	QTY	PART NO.	DESCRIPTION
1	1	483062	3.00 ID X 4.62 OD X .125T WASH
2	1	358564	FRT LEG LWR NYL SLEEVE 280 89
3	1	358565	FRT LEG UPR NYL SLEEVE 280 89
4	1	359175	RF/LR INNER LEG WLD, 284XP 02
5	4	358927	LWR BRG KPR, LEG 98
6	1	358957	LH REAR OUTER LEG WLD,2100 99
7	1	358971	STEERING ARM WLD,RF/LR 2100 99
8	1	358980	AIR BAG MT WLD, RF/LR 2100 99
9	1	358985	AIR BAG ARCH WLD,RF/LR 2100 99
10	1	358994	LEG WASHER, NYLON 2100 99
11	1	358995	NYLON BEARING,LWR AB MT2100 99
12	2	900069	5/16UNC X 2" HEX BOLT
13	2	470259	URETHANE BUMPER,1.25D X 1.25L
14	1	470265	KEY, .250 X .375 X 1.88 LG
15	1	471005	1/4 28 X 1/2 GREASE ZERK
16	2	471023	GREASE ZERK 1/4-28 X 45
17	1	473906	SPIRAL PIN, 1/2 X 2 1/2 LG
18	1	483061	1.65 ID X 2.50 OD X .188T WASH
19	8	900064	5/16UNC X 3/4 HEX BOLT
20	4	900264	1/2UNC X 1 1/4 HEX BOLT
21	4	900265	1/2UNC X 1 1/2 HEX BOLT
22	4	900267	1/2UNC X 2" HEX BOLT
23	1	900390	5/8UNC X 2 1/2 SOCKET CAP SCR
24	4	900836	5/8UNF X 3 1/4 HEX BOLT GR8
25	3	910008	1/2UNC HEX NUT
26	8	914008	1/2UNC HEX STOVER NUT
27	14	914811	5/8UNF HEX NUT GR8
28	8	920501	5/16 LOCK WASHER
29	5	920504	1/2 LOCK WASHER
30	1	920505	5/8 LOCK WASHER
31	1	358759	LEG MT V-PLT WLD, 284T 94
32	1	358831	AIRIDE SPRING 98
33	1	358832	AIRIDE SPRING CTRL VALVE 98
34	1	358839	AIRIDE CTRL LINK KIT, 2100 99
35	2	358990	NYLON GUIDE, 2100 LEG 99
36	1	358991	INNER KEEPER,NYL GUIDE,2100 99
37	1	358992	OUTER KEEPER,NYL GUIDE,2100 99
38	1	358993	NYLON GUIDE BACK PLATE,2100 99
39	2	470118	1/4UNC X 3/4 FLANGE HEX BOLT
40	2	470121	1/4UNC HEX FLANGE LOCK NUT
41	3	900837	5/8UNF X 3 1/2 HEX BOLT GR8
42	2	910002	5/16UNC HEX NUT
43	1	910013	3/4UNF HEX NUT
44	2	914002	5/16UNC HEX STOVER NUT
45	1	920506	3/4 LOCK WASHER
46	1	711040	1/4MNPT-90-1/4 NYL TUBE LBO
47	2	711036	1/8MNPT-1/4 NYL TUBE FTG
48	1	601413	HOSE, 1/4 X 8 AIR
49	2	900065	5/16UNC X 1" HEX BOLT
50	1	342828	NYL HOSE SLEEVE,3.34ID X 65.00
51	1	483063	1.65 ID X 2.50 OD X .074T WASH
52	1	342654	NYL HOSE SLEEVE,3.66ID X 24.00

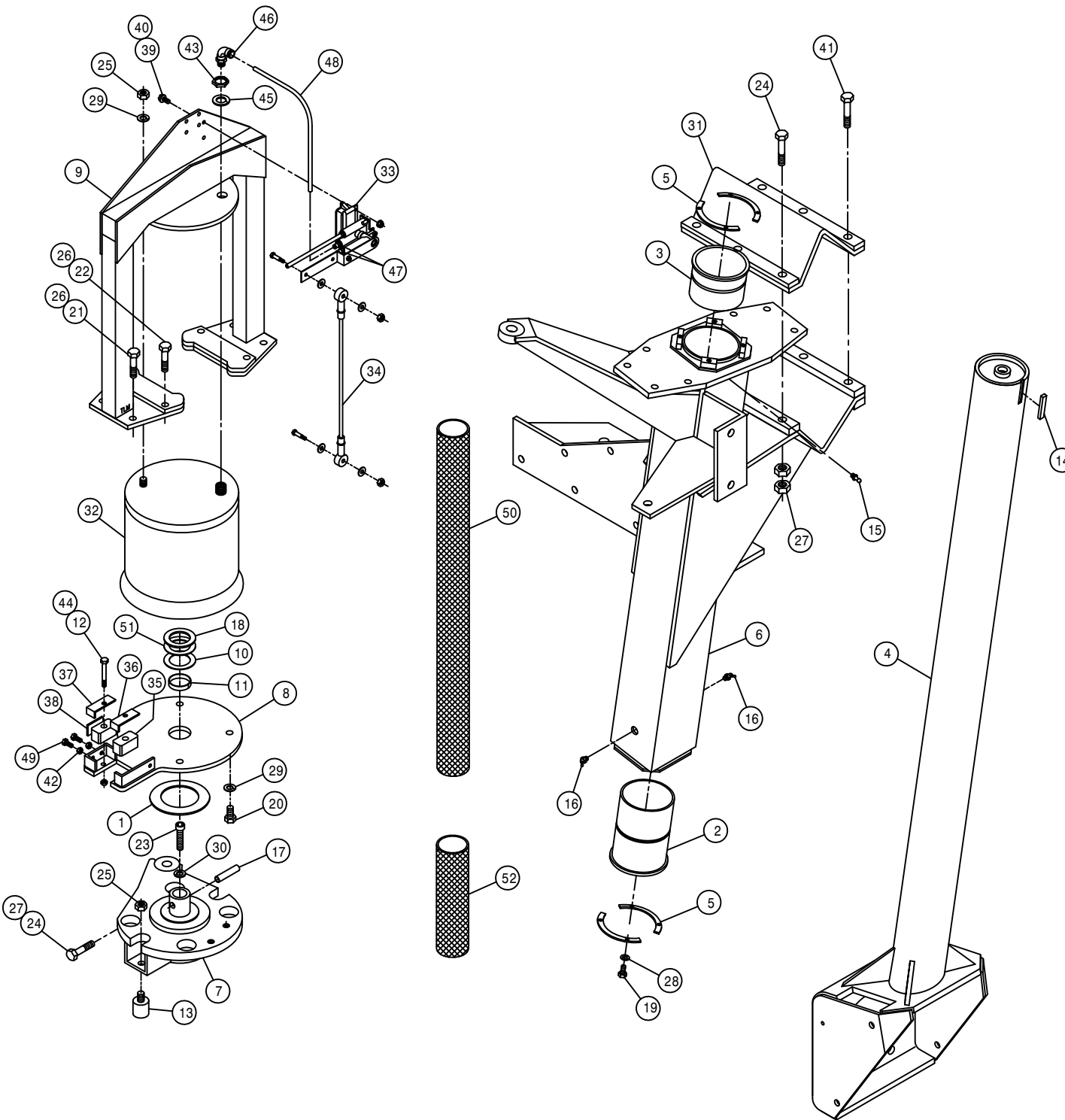

24

348024

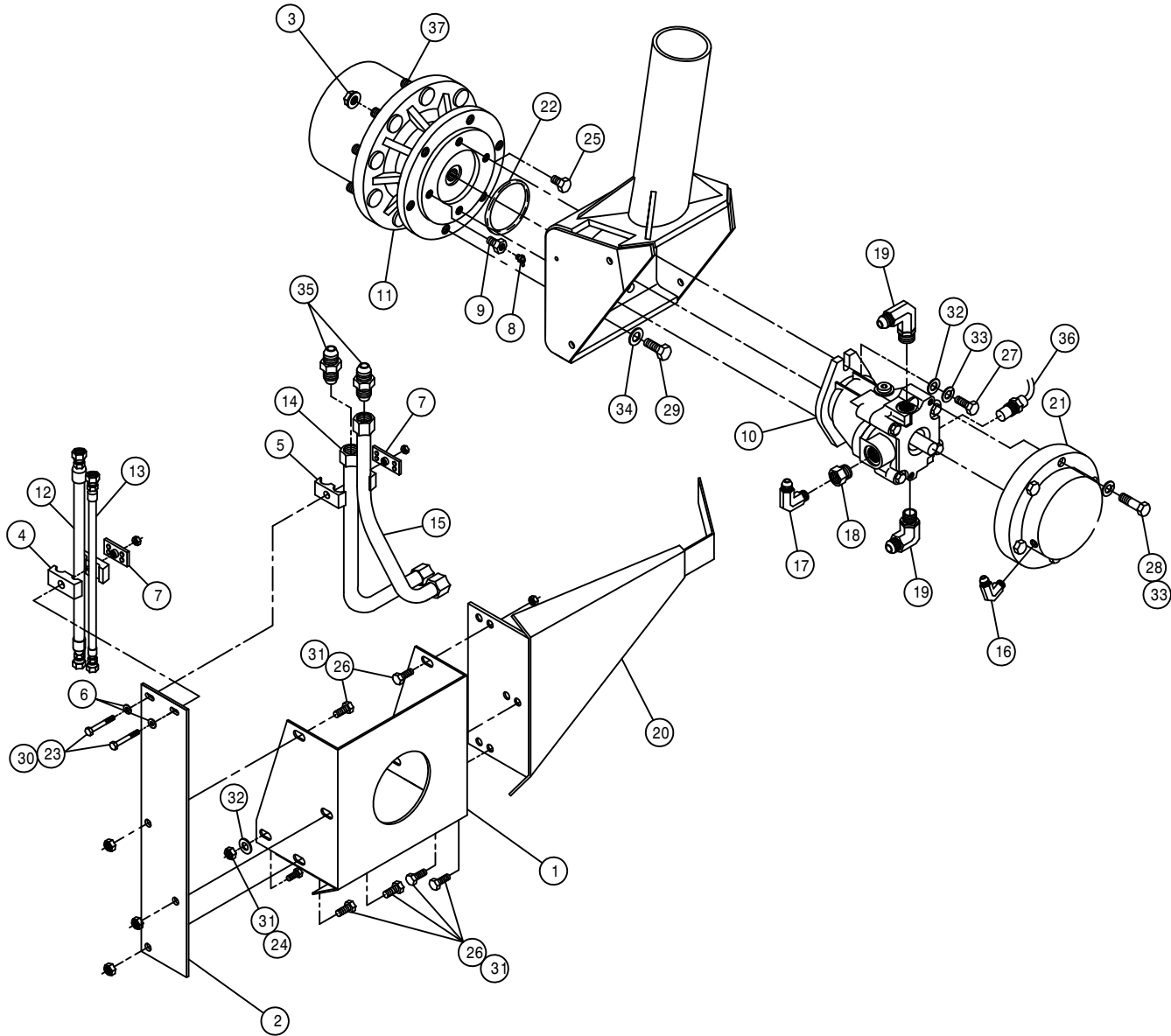

LEFT REAR LEG ASSEMBLY

DET.	QTY	PART NO.	DESCRIPTION
1	1	359186	REAR WHL MTR SHLD, 284XP 2002
2	1	359137	REAR HYD TUBE MTG PLT 284XP
3	9	470140	5/8UNF HEX SMTH FLANGE NUT PLT
4	1	470270	HOSE CLAMP BODY, .530-.680
5	1	470275	TUBE CLAMP BODY, 1.000-1.000
6	2	920001	5/16 SAE FLAT WASHER
7	2	470278	CLAMP WELD PLATE, SNGL, 2.75LG
8	1	471023	GREASE ZERK 1/4-28 X 45
9	1	610556	1/2UNC X 1/2 ZERK BOLT T-HUB
10	1	610621	SUND M35-3102 WHL MTR
11	1	610692	TORQ HUB, 30:1 B-MT MW3BA
12	1	614152	04C1T-06FJX-06FJX-114 H/A
13	1	614345	06C1T-06FJX-06FJX-120 H/A
14	1	615796	REAR LEG HYD TUBE ASSY XP
15	1	615798	LH REAR LEG HYD TUBE ASSY XP
16	1	618114	9/16MJIC-90-7/16MOR LBO
17	1	618119	9/16MJIC-90-9/16MOR LBO
18	1	618172	7/8MOR-9/16FOR ADPTR
19	2	618576	1 5/16MJIC-90-1 1/16MOR LBO
20	1	662256	STALK GUIDE WLD, 2100 2000
21	1	828092	MICO HYD BRAKE
22	1	870045	O-RING 4 1/8 OD X 4 ID
23	2	900086	5/16UNC X 2 1/4 HEX BOLT
24	2	900263	1/2UNC X 1" HEX BOLT
25	1	900260	1/2UNC X 1/2 H BOLT GR2 UNPLT
26	6	900264	1/2UNC X 1 1/4 HEX BOLT
27	2	900265	1/2UNC X 1 1/2 HEX BOLT
28	2	900268	1/2UNC X 2 1/2 HEX BOLT
29	6	900333	5/8UNC X 1 1/2 HEX BOLT
30	2	914002	5/16UNC HEX STOVER NUT
31	8	914008	1/2UNC HEX STOVER NUT
32	4	920004	1/2 SAE FLAT WASHER
33	4	920504	1/2 LOCK WASHER
34	6	920505	5/8 LOCK WASHER
35	2	618577	1 5/16MJIC UNION
36	1	610625	SENSOR, WHL MOTOR 610621/610671
37	9	824054	5/8-18 X 2 7/16 WHL STUD

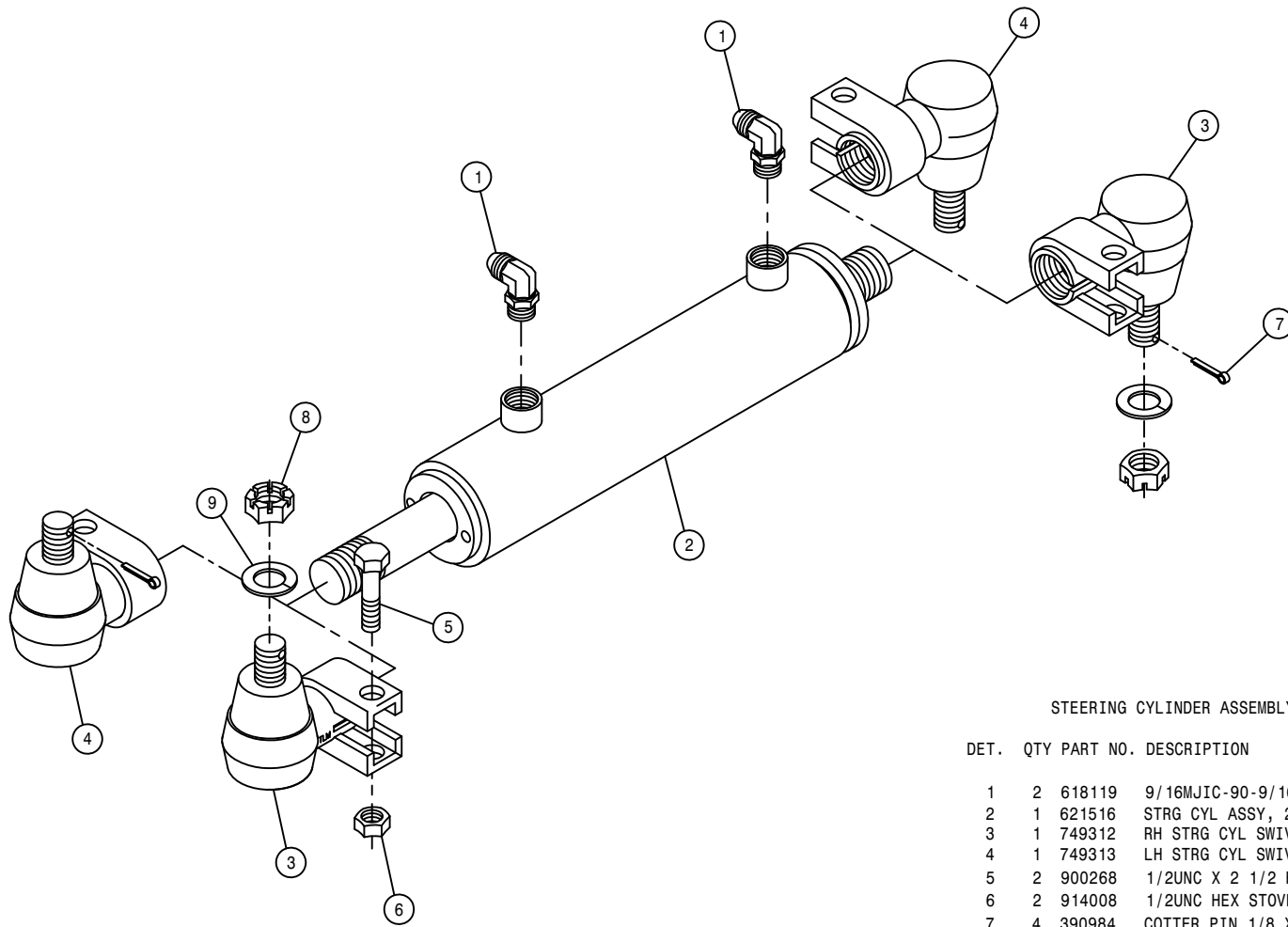

STEERING CYLINDER ASSEMBLY

DET.	QTY	PART NO.	DESCRIPTION
	1	2	618119 9/16MJCIC-90-9/16MOR LBO
	2	1	621516 STRG CYL ASSY, 2100
	3	1	749312 RH STRG CYL SWIV ASSY
	4	1	749313 LH STRG CYL SWIV ASSY
	5	2	900268 1/2UNC X 2 1/2 HEX BOLT
	6	2	914008 1/2UNC HEX STOVER NUT
	7	4	390984 COTTER PIN 1/8 X 1 1/4
	8	2	822040 5/8-18UNF SLOTTED HEX NUT
	9	2	920505 5/8 LOCK WASHER
	NS	1	621517 REPAIR KIT, HYD CYL 621516

NOTE: 1. 621205 - RH STEERING CYLINDER ASSEMBLY W/CYL SWIV DET.3
 2. 621206 - LH STEERING CYLINDER ASSEMBLY W/CYL SWIV DET.4

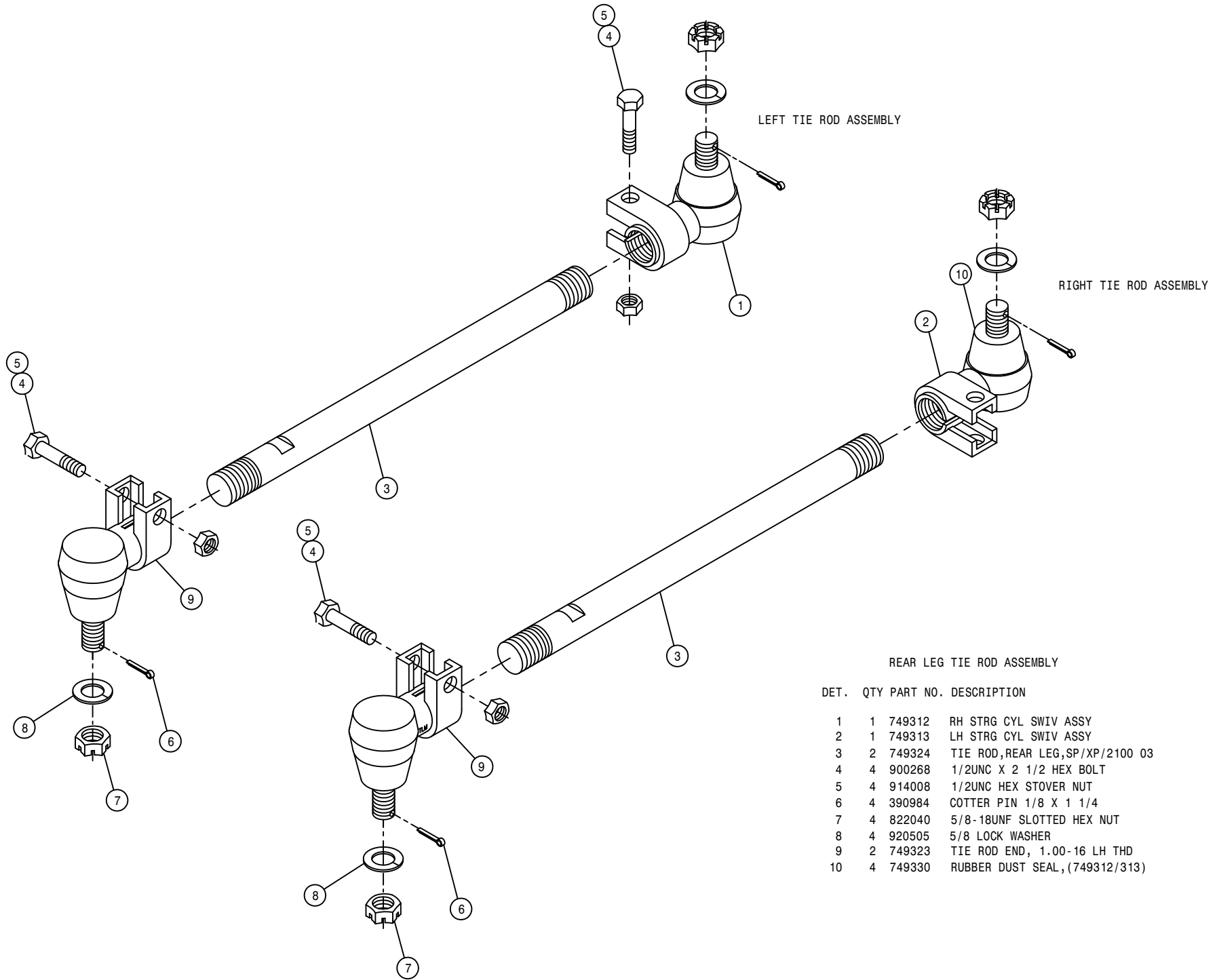

REAR LEG TIE ROD ASSEMBLY

DET.	QTY	PART NO.	DESCRIPTION
	1	749312	RH STRG CYL SWIV ASSY
	1	749313	LH STRG CYL SWIV ASSY
	2	749324	TIE ROD, REAR LEG, SP/XP/2100 03
	4	900268	1/2UNC X 2 1/2 HEX BOLT
	5	914008	1/2UNC HEX STOVER NUT
	6	390984	COTTER PIN 1/8 X 1 1/4
	7	822040	5/8-18UNF SLOTTED HEX NUT
	8	920505	5/8 LOCK WASHER
	2	749323	TIE ROD END, 1.00-16 LH THD
	10	749330	RUBBER DUST SEAL, (749312/313)

CAB ASSEMBLY

DET. QTY PART NO. DESCRIPTION

1	1	290107	GROUND CABLE,8" X 4GA .406LUGS
2	4	311051	RUBBER MOUNT, RB3-350
3	4	311052	SNUBBING WASHER FOR 311051
4	24	193037	STICKERTITE 1/8 X 3/4
5	42	193044	WINDOW WEATHERSTRIP
6	42	193045	LOCK STRIP FOR 193044
7	1	290003	WINDSHIELD WASHER NOZZLE KIT
8	1	291569	3/8 X 6" HEAT SHRINK TUBE
9	1	200019	.25 SCH 40BP X 1.00 LG C/L
10	1	358886	AIR BAG MT LOCK COLLAR BUSH 98
11	1	290412	DIMMER SWITCH
12	1	290417	18" WIPER BLADE
13	4	900343	5/8UNC X 4 1/2 HEX BOLT
14	1	343206	CAB WELDMT, 284XP 2002
15	1	342146	KICK PANEL WLD, 284 CAB 94
16	1	342150	CAB ROOF WLD, 284 94
17	1	342180	HEADLINER KPR ANGLE,284CAB 94
18	2	470067	GROMMET, .250ID .125GW .375GD
19	2	470070	GROMMET, .375ID .062GW .500GD
20	4	914010	5/8UNC HEX STOVER NUT
21	1	470229	IDENTIFICATION TIE, WHITE
22	6	470100	3/8 INT TOOTH LOCK WASHER
23	13	470121	1/4UNC HEX FLANGE LOCK NUT
24	10	470122	1/4UNC X 1/2 FLANGE HEX BOLT
25	28	470212	1/4 BONDED SEALING WASH, SS
26	16	470218	1/4UNC NUT J-TYPE CAGE CLIP
27	1	470222	GRAB HANDLE, BLACK MOULDED
28	12	472349	1/4 X 3/4 20THD-IN TEK TYPE
29	6	473779	10MM-1.50 HEX NUT
30	2	473910	1/4 X 1 1/2 PHIL HD SHT MTL S
31	2	650524	OUTSIDE MIRROR W/MTG BRKT
32	1	658008	WINDSHIELD WIPER MOTOR
33	1	658013	WIPER ARM
34	1	658014	FRONT CAB GLASS 94
35	1	658015	FRONT SIDE CAB/DOOR GLASS 94
36	2	658016	REAR SIDE CAB GLASS 94
37	1	658017	REAR CAB GLASS 94
38	8	900002	1/4UNC X 3/4 HEX BOLT
39	1	900005	1/4UNC X 1 1/2 HEX BOLT
40	6	291603	HALOGEN WORKLAMP, SIDE MT 12V
41	2	903883	10-32 X 1/2 SLT RDHD MACH SCR
42	2	903889	10-32 X 3/4 SLT RDHD MACH SCR
43	4	470175	10-32 HEX FLANGE LOCK NUT
44	14	195913	HOSE 7/64" WINDSHIELD WASHER
45	1	914000	1/4UNC HEX STOVER NUT
46	1	914004	3/8UNC HEX STOVER NUT
47	2	342333	NYL HOSE SLEEVE,2.64ID X 12.00
48	1	629728	FINISH PLUG FOR 2.12 HOLE
49	11	470118	1/4UNC X 3/4 FLANGE HEX BOLT
50	2	659704	FOAM, 2"THK X 2" WIDE X 42"LG
51	2	470487	GROMMET, .312ID .062W .562GD

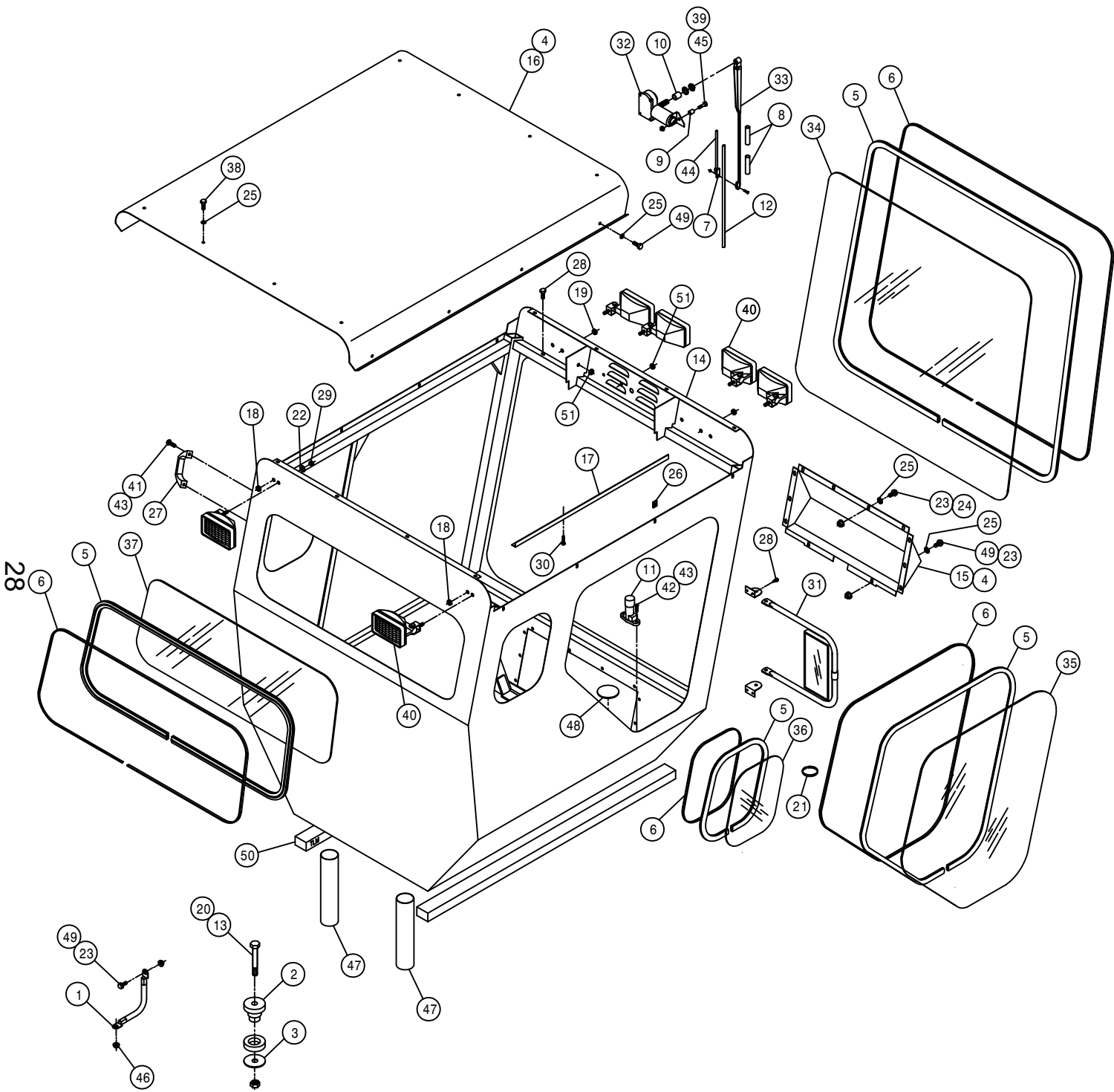

29

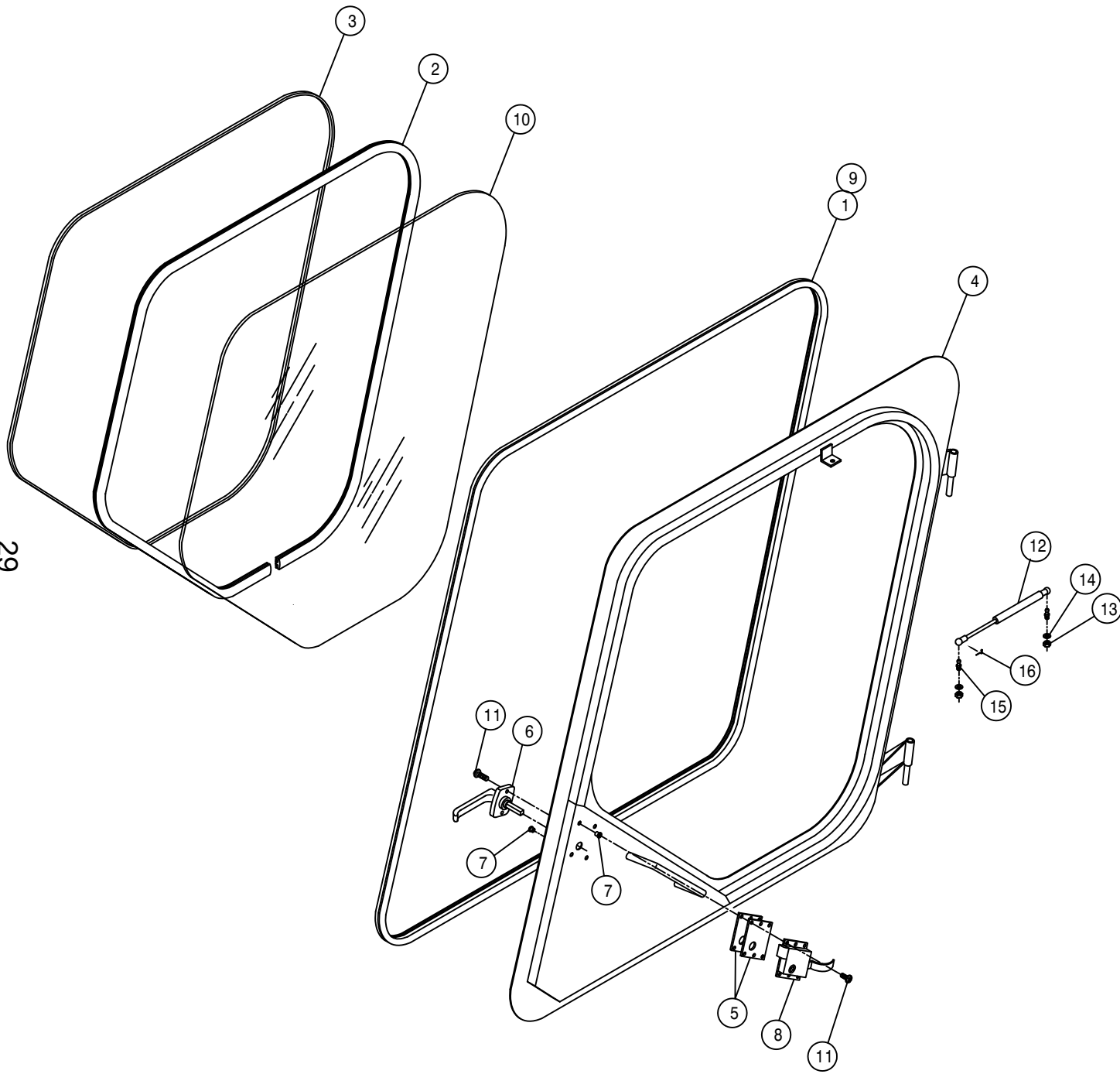

DOOR ASSEMBLY

DET.	QTY	PART NO.	DESCRIPTION
1	12	193028	PUSH-ON TRIM SEAL RS-130-FX
2	9	193044	WINDOW WEATHERSTRIP
3	9	193045	LOCK STRIP FOR 193044
4	1	342153	LH DOOR WLD, 284 CAB 94
5	2	342163	CAB DOOR LATCH SHIM, .06 94
6	1	342217	DOOR HANDLE, 254/284 CAB 94
7	6	470384	10-32 NUTSERT .020-.130 STL
8	1	470219	CAB LOCK, LH #55
9	2	485052	POP RIVET 1/8 X 3/8
10	1	658015	FRONT SIDE CAB/DOOR GLASS 94
11	6	903710	10-32X5/8 PHIL PANHD MACH SCR
12	1	470221	GAS SPRING, 60LB 3.5 STROKE
13	2	910002	5/16UNC HEX NUT
14	2	920501	5/16 LOCK WASHER
15	2	470255	BALL STUD, 5/16-18 THD X 10MM
16	2	470256	SAFETY CLIP, 10MM BALL SOCKET

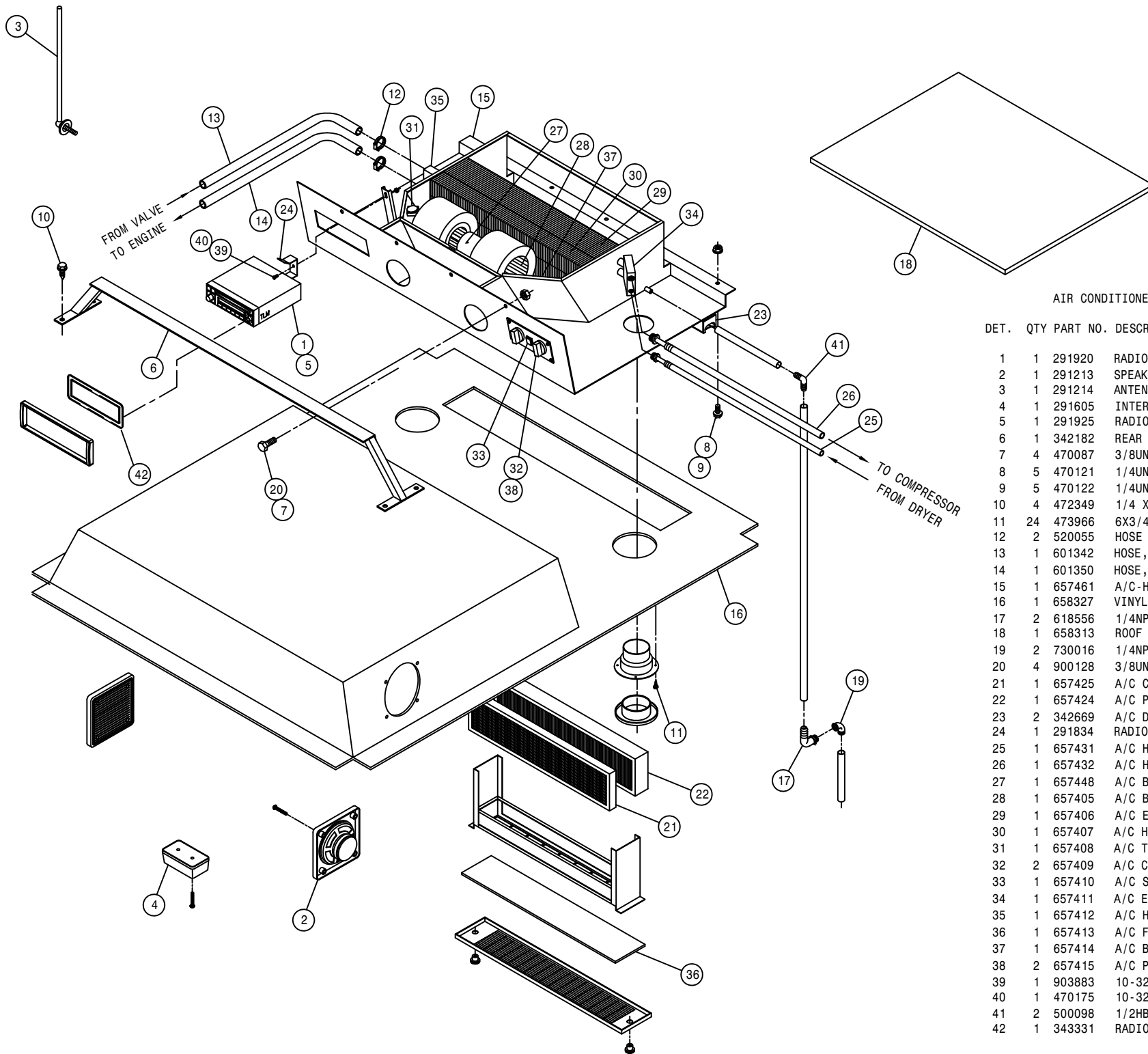

AIR CONDITIONER ASSEMBLY

DET.	QTY	PART NO.	DESCRIPTION
	1	291920	RADIO CRW200
	2	291213	SPEAKERS (PAIR)
	3	291214	ANTENNA
	4	291605	INTERIOR LIGHT W/SWITCH
	5	291925	RADIO WIRE HARNESS, DTS 05
	6	342182	REAR A/C BLOWER MT WLD,CAB 94
	7	470087	3/8UNC HEX FLANGE LOCK NUT
	8	470121	1/4UNC HEX FLANGE LOCK NUT
	9	470122	1/4UNC X 1/2 FLANGE HEX BOLT
	10	472349	1/4 X 3/4 20THD-IN TEK TYPE
	11	473966	6X3/4 PHIL FLT HD SHT MTL SCR
	12	520055	HOSE CLAMP NO 12 STAINLESS
	13	601342	HOSE, 5/8 X 192 HEATER
	14	601350	HOSE, 5/8 X 160 HEATER
	15	657461	A/C-HTR BLOWER SYS, DTS8 05
	16	658327	VINYL HEAD LINER 99
	17	618556	1/4NPT-90-1/2 HOSE BARB,POLY
	18	658313	ROOF SEAL,AIR COND 204,254,284
	19	730016	1/4NPT ST EL, 90 DEG POLY
	20	900128	3/8UNC X 3/4 HEX BOLT
	21	657425	A/C CHARCOAL AIR FILTER
	22	657424	A/C PAPER AIR FILTER
	23	342669	A/C DRAIN HOSE KEEPER
	24	291834	RADIO SUPPORT BRKT
	25	657431	A/C HOSE ASSY, 5/16 X 173
	26	657432	A/C HOSE ASSY, 1/2 X 190.
	27	657448	A/C BLOWER ASSY, 12V KENWAY
	28	657405	A/C BLOWER WHEEL W/CLIP
	29	657406	A/C EVAPORATOR COIL
	30	657407	A/C HEATER COIL
	31	657408	A/C THERMOSTAT
	32	657409	A/C CONTROL KNOB
	33	657410	A/C SWITCH, PUSH ON-OFF
	34	657411	A/C EXPANSION VALVE
	35	657412	A/C HEATER VALVE,4-WAY MTRIZED
	36	657413	A/C FILTER,RECIRCULATION 30"
	37	657414	A/C BLOWER DRIVE ASSY
	38	657415	A/C POTENTIOMETER ASSY
	39	903883	10-32 X 1/2 SLT RDHD MACH SCR
	40	470175	10-32 HEX FLANGE LOCK NUT
	41	500098	1/2HB-90-1/2 HOSE BARB, POLY
	42	343331	RADIO BEZEL, CAB, BLK PLASTIC 0

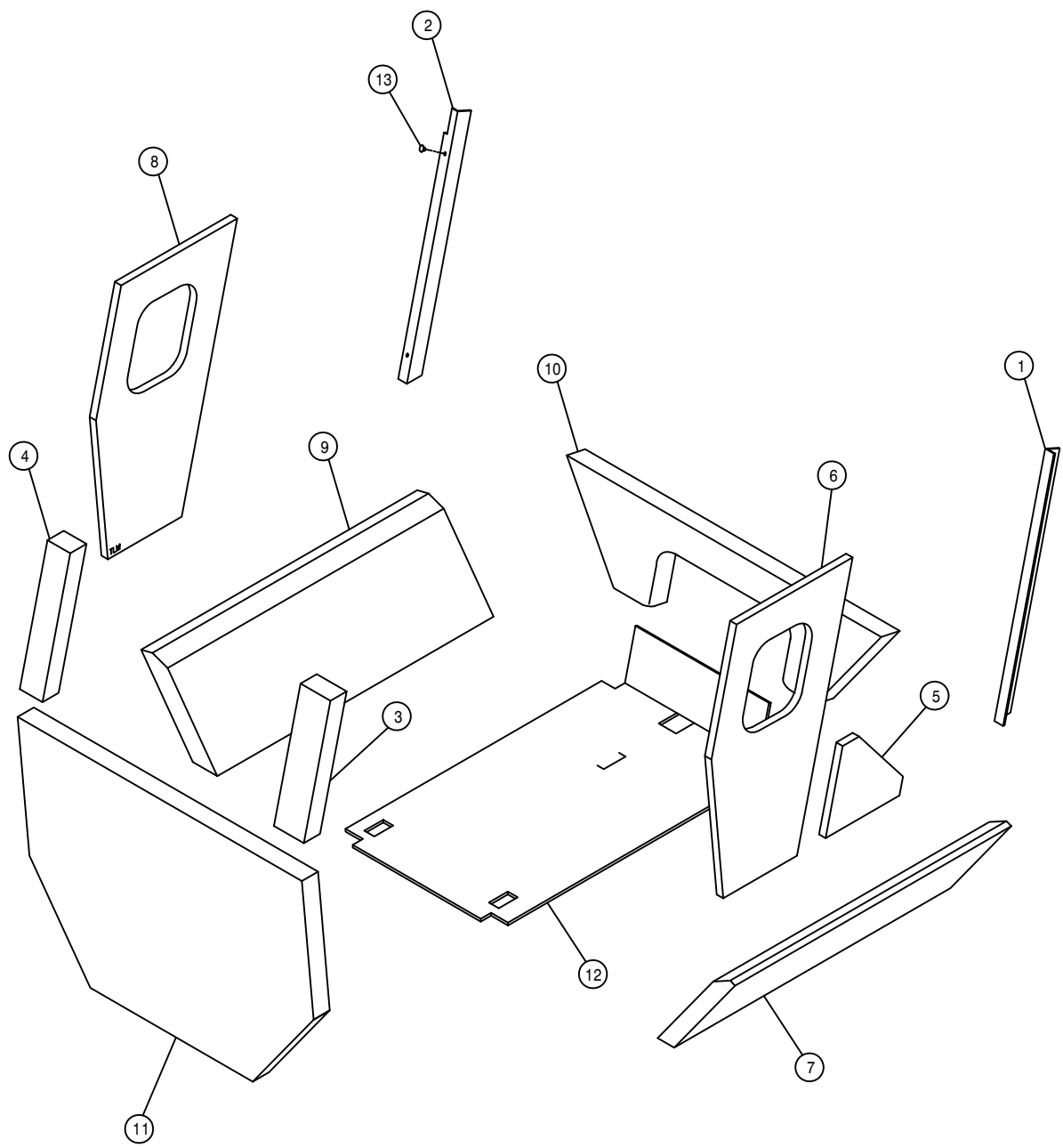

CAB FOAM

DET.	QTY	PART NO.	DESCRIPTION
	1	658301	VINYL POST COVER, RH FRONT 94
	1	658302	VINYL POST COVER, LH FRONT 94
	1	658303	VINYL POST COVER, RH REAR 94
	1	658304	VINYL POST COVER, LH REAR 94
	1	658305	VINYL SIDE PANEL, RH 94
	1	658306	VINYL SIDE PANEL, RH UPPER 94
	1	658307	VINYL SIDE PANEL, RH LOWER 94
	1	658308	VINYL SIDE PANEL, LH UPPER 94
	1	658309	VINYL SIDE PANEL, LH LOWER 94
	1	658310	VINYL FRONT COVER PANEL 94
	1	658311	VINYL REAR COVER PANEL 94
	1	658328	FLOORMAT, 284XP CAB 2002
	2	470225	TRIM CLIP, 11/16 BLK NYL HEAD

STEERING POST ASSEMBLY

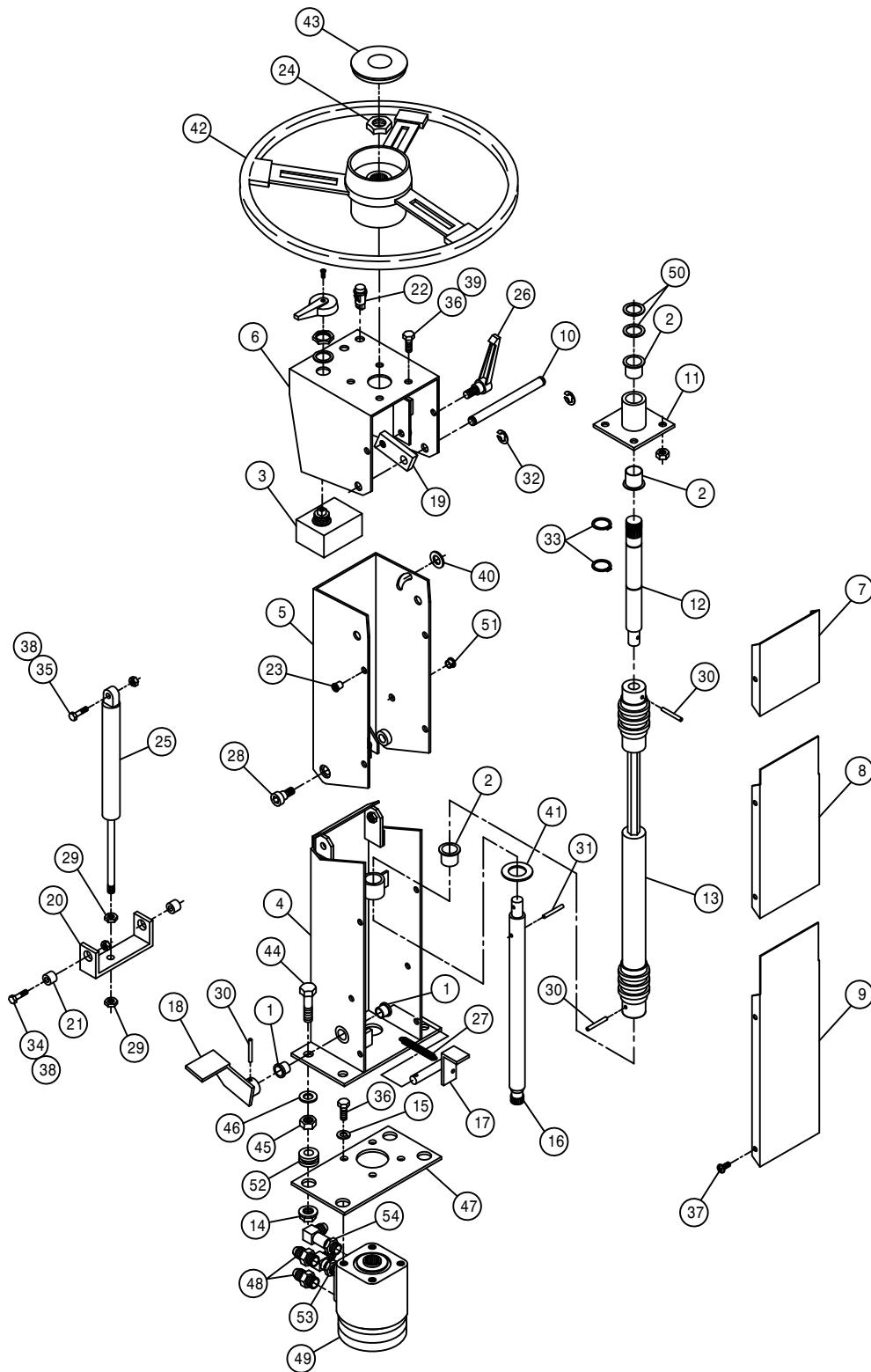

DET. QTY PART NO. DESCRIPTION

1	2	127502	NYLON FLANGE BRG
2	3	127503	NYLINER FLG BRG, .875 ID
3	1	291088	FLASHER / TURN SIGNAL SWITCH
4	1	342450	LWR STRG COLUMN WLD, 2100 98
5	1	342454	UPPER STRG COLUMN WLD, 2100 98
6	1	342461	STRG WHL MT WLD, 2100 98
7	1	342467	UPPER STRG COLUMN COVER,2100 98
8	1	342468	CNTR STRG COLUMN COVER,2100 98
9	1	342469	LWR STRG COLUMN SHLD
10	1	342470	STRG COLUMN PIVOT PIN, 2100 98
11	1	342471	STRG COL BRG HSNG WLD, 2100 98
12	1	342474	UPPER STEERING SHAFT, 2100 98
13	1	470285	DOUBLE UNIVERSAL JOINT DRIVER
14	4	470345P	1/2UNC HEX SMTH FLNG LOCK NUT
15	4	920502	3/8 LOCK WASHER
16	1	342483	LWR STEERING SHAFT, 2100 98
17	1	342484	FOOT PEDAL PIV PIN WLD,2100 98
18	1	342487	FOOT PEDAL WLD, 2100 98
19	1	342490	STRG PIVOT LOCK, 2100 98
20	1	342491	LWR AIR SHOCK PIVOT, 2100 98
21	2	342492	LWR AIR SHOCK PIV BUSH,2100 98
22	2	390318	INDICATOR LIGHT, RED
23	10	470380	1/4-20 NUTSERT .027-.165 STL
24	1	470157	13/16-20UNEF HEX NUT STRG WHL
25	1	470252	GAS SPRING, LOCKING 0350N
26	1	470257	ADJ HANDLE,3/8-16 STUD, BLACK
27	1	470268	SPRING, EXTENSION, .50 X 1.75
28	2	470283	3/8UNC 1/2 SCKT SHLDR BOLT
29	2	473830	10MM-1.00 HEX JAM NUT
30	3	473928	ROLL PIN, 3/16 X 1
31	1	473936	ROLL PIN, 3/16 X 1 1/4
32	2	629525	RING, RETAINING, .50DIA SHAFT
33	2	629533	SNAP RING, 7/8 EXTRN
34	2	900065	5/16UNC X 1" HEX BOLT
35	1	900067	5/16UNC X 1 1/2 HEX BOLT
36	8	900128	3/8UNC X 3/4 HEX BOLT
37	10	903708	1/4UNC X1/2 PHIL PNHD MACHSCR
38	3	914002	5/16UNC HEX STOVER NUT
39	4	914004	3/8UNC HEX STOVER NUT
40	1	920002	3/8 SAE FLAT WASHER
41	1	920007	7/8 SAE FLAT WASHER
42	1	749294	STEERING WHEEL, VIP 14"
43	1	749295	STRG WHL CAP W/HAGIE EMBLEM
44	4	900267P	1/2UNC X 2" HEX BOLT
45	4	470124P	1/2UNC HEX JAM NUT
46	4	920004	1/2 SAE FLAT WASHER
47	1	343211	STEERING MTR PLT,284XP/2100 02
48	2	618109	9/16MJIC-3/4MOR ADPTR
49	1	749318	STRG MTR,7.3CID,NON-LOAD 1031
50	2	483031	1 3/8 X 7/8 X 18GA MACH WASHER
51	1	470342	SNAP PLUG, BLK NYL, .375 DIA
52	4	470346	GROMMET, .500ID .250GW, .812GD
53	1	618115	9/16MJIC-90-3/4MOR LBO
54	1	618709	9/16MJIC-90-3/4MOR EX LG LBO

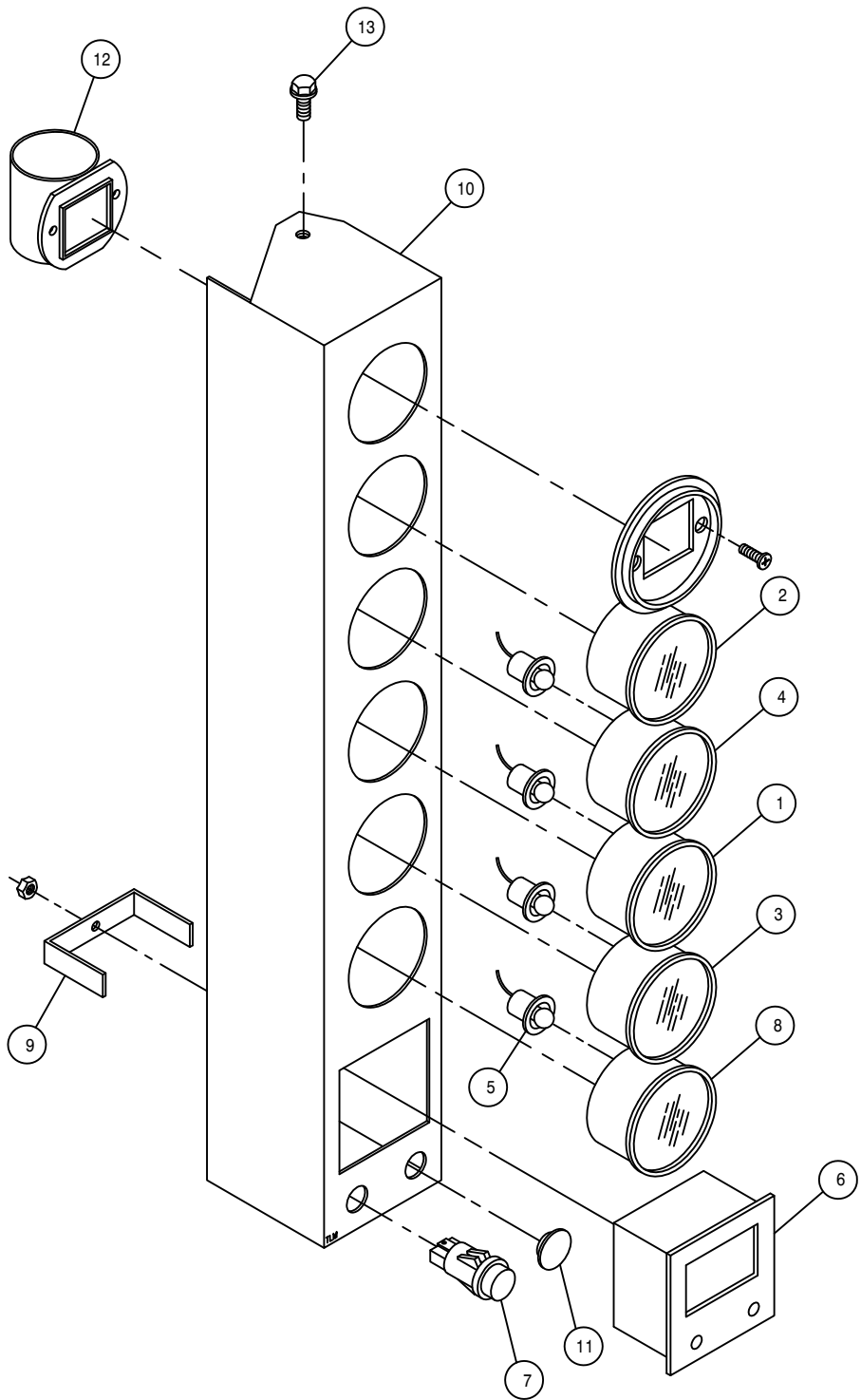

INSTRUMENT PANEL ASSEMBLY

DET. QTY PART NO. DESCRIPTION

1	1	290401	FUEL GAUGE FOR 2.125 DIA HOLE
2	1	291203	HOUR METER, 10/80VDC BLACK BEZ
3	1	291673	OIL PRESS GAUGE, 125PSI
4	1	291611	VOLTMETER, 8V TO 18V DC
5	4	291612	LIGHT KIT FOR 2" GAUGE
6	1	291635	DIGITAL MPH/RPM INDICATOR
7	1	291638	INDICATOR LIGHT, GREEN
8	1	314436	TEMP GA 100-280 DEG LIGHTED
9	1	342068	DIGITAL MPH/RPM IND KEEPER 94
10	1	342186	INSTRU HSNGLD, 284 CAB 94
11	1	658174	RUBBER BUMPER, 1.0000D .500GD
12	1	314901	FILTER MINDER AIR RESTRICT GA
13	2	470122	1/4UNC X 1/2 FLANGE HEX BOLT

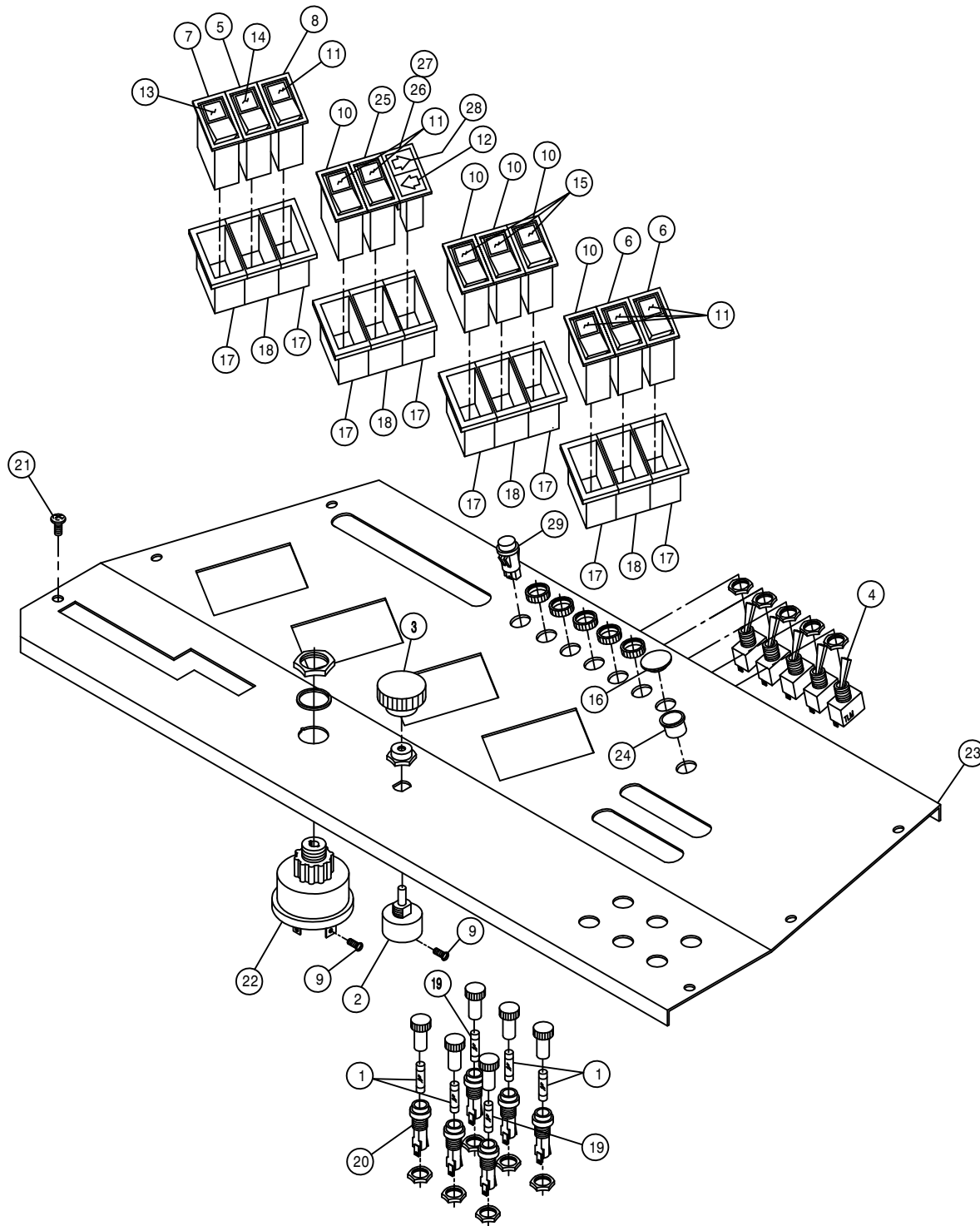

CONSOLE PANEL ASSEMBLY

DET.	QTY	PART NO.	DESCRIPTION
1	4	291602	FUSE 10 AMP
2	1	291606	ROTARY HEADLAMP SWITCH
3	1	291607	SWITCH KNOB FOR 291606
4	5	291608	TOGGLE SWITCH, ON-OFF, UNLIT
5	1	291622	SWITCH,1P ON/OFF 511-003
6	2	291623	SWITCH,2P ON/OFF 511-015
7	1	291678	SWITCH, 511-115
8	1	291625	SWITCH,2P ON/ON 511-108
9	2	903844	8-32 X 1/2 SLT RD HD MACH SCR
10	5	291627	SWITCH,2P(ON)OFF(ON) 511-058
11	6	291628	LENS, GREEN 596-650
12	1	291687	DIRECTION ARROW LENS,LH,YELLOW
13	1	291630	LENS,WINDSHIELD WASHER,594-701
14	1	291631	LENS, HAZARD 595-417
15	3	291632	LENS,DIRECTION INDICATOR
16	1	658174	RUBBER BUMPER,1.0000D .500GD
17	8	293246	END BEZEL, 594-802
18	4	293247	CENTER BEZEL, 594-801
19	2	298004	20 AMP FUSE SFE 20
20	6	298011	FUSE HOLDER
21	6	903708	1/4UNC X1/2 PHIL PNHD MACHSCR
22	1	321021	IGN SWITCH, NON-SEALED
23	1	342657	CONSOLE COVER PNL, 284 CUMM 99
24	1	470223	SNAP BUSHING, BLK NYL, .50DIA
25	1	291672	SWITCH,1P ON/OFF/ON 511-149
26	1	291684	INDICATOR BASE W/LAMP 511-502
27	2	291685	REFLECTOR INSERT, 592-544
28	1	291686	DIRECTION ARROW LENS,RH,YELLOW
29	1	390318	INDICATOR LIGHT, RED

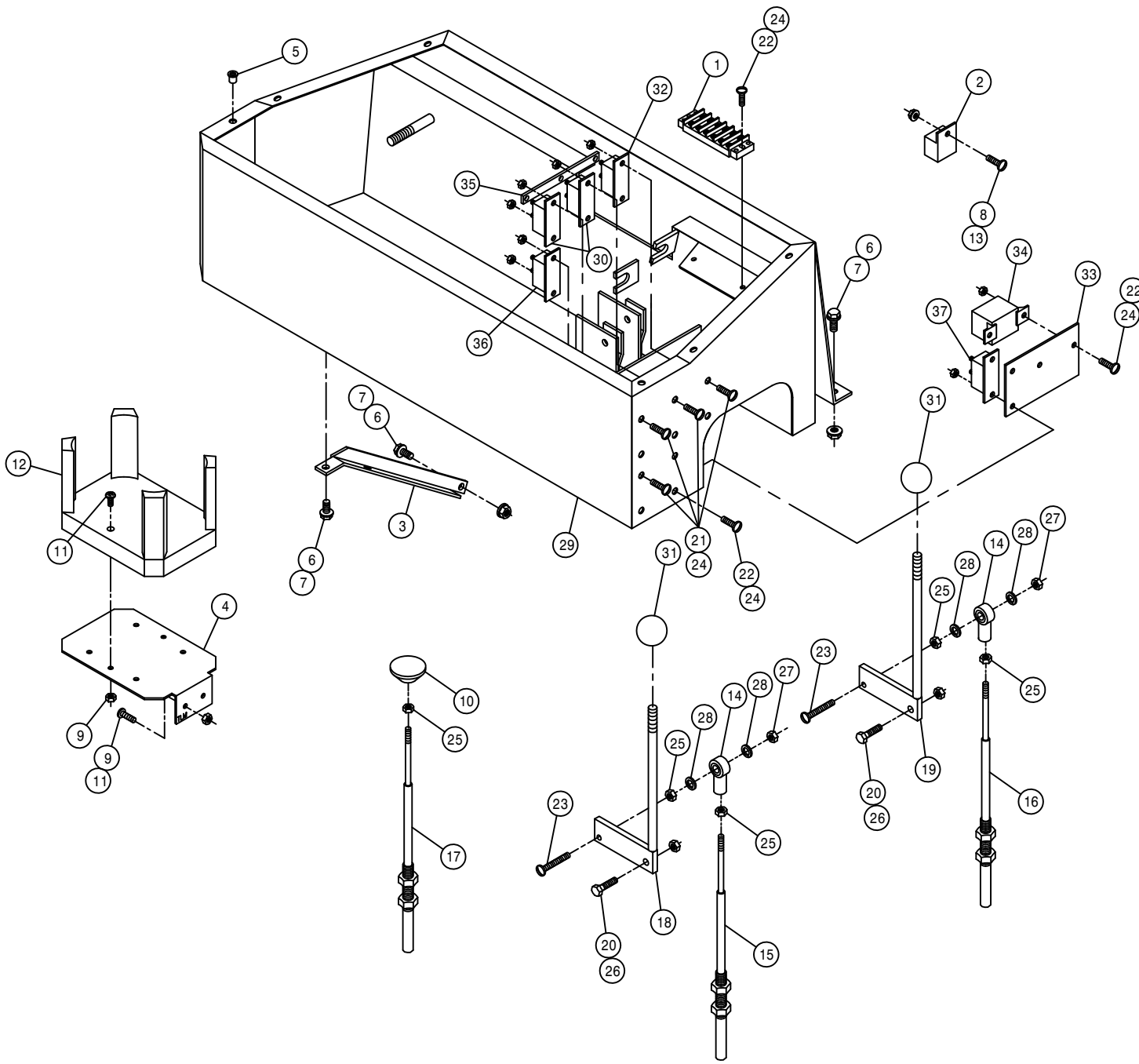

CONSOLE ASSEMBLY

DET.	QTY	PART NO.	DESCRIPTION
1	1	293093	TERMINAL BLOCK 6 POS - 2 ROW
2	1	291640	RELAY, 12V 20/30AMP BOSCH
3	1	342282	CONSOLE BRACE 254/284 95
4	1	342216	DRINK HOLDER MT BRKT 94
5	6	470380	1/4-20 NUTSERT .027-.165 STL
6	5	470118	1/4UNC X 3/4 FLANGE HEX BOLT
7	5	470121	1/4UNC HEX FLANGE LOCK NUT
8	1	903844	8-32 X 1/2 SLT RD HD MACH SCR
9	4	470175	10-32 HEX FLANGE LOCK NUT
10	1	470190	KNOB, 1 3/8" LIFT, BLK 10-32
11	4	903710	10-32X5/8 PHIL PANHD MACH SCR
12	1	470214	SPILLMASTER DRINK HOLDER
13	1	910024	8-32 HEX NUT
14	2	473921	BALL JOINT NO 10-32 THD
15	1	785063	CTRL CABLE 10-32 2IN X 42 LG
16	1	785064	CTRL CABLE 10-32 2IN X 53 LG
17	1	785065	CTRL CABLE 10-32 4IN X 68 LG
18	1	785070	SOLU PRESS CTRL LEVER WLD 94
19	1	785073	AGIT CTRL LEVER WLD 94
20	2	900003	1/4UNC X 1" HEX BOLT
21	8	903812	6-32 X 1/2 SLT RD HD MACH SCR
22	6	903814	6-32 X 3/4 SLT RD HD MACH SCR
23	2	903893	10-32 X 1" SLT RD HD MACH SCR
24	14	910022	6-32 HEX NUT
25	5	910027	10-32 HEX NUT
26	2	914000	1/4UNC HEX STOVER NUT
27	2	914027	10-32 HEX STOVER NUT
28	4	920510	#10 LOCK WASHER
29	1	342191	CONSOLE WLD, 284 CAB 94
30	2	291197	CIRCUIT BREAKER, 30AMP, INLINEMT
31	2	659291	KNOB, 1" RND, BLK, 3/8-16
32	1	291024	CIRCUIT BREAKER, 40AMP, INLINEMT
33	1	343327	RELAY MT, CONSOLE DTS 8/8T 05
34	1	657371	RELAY, 12 VOLT 75 AMP
35	1	291351	BUSS BAR, 3 GANG CIRCUIT BREAKR
36	1	291551	CIRCUIT BREAKER, 15AMP, INLINEMT
37	1	291552	CIRCUIT BREAKER, 20AMP, INLINEMT

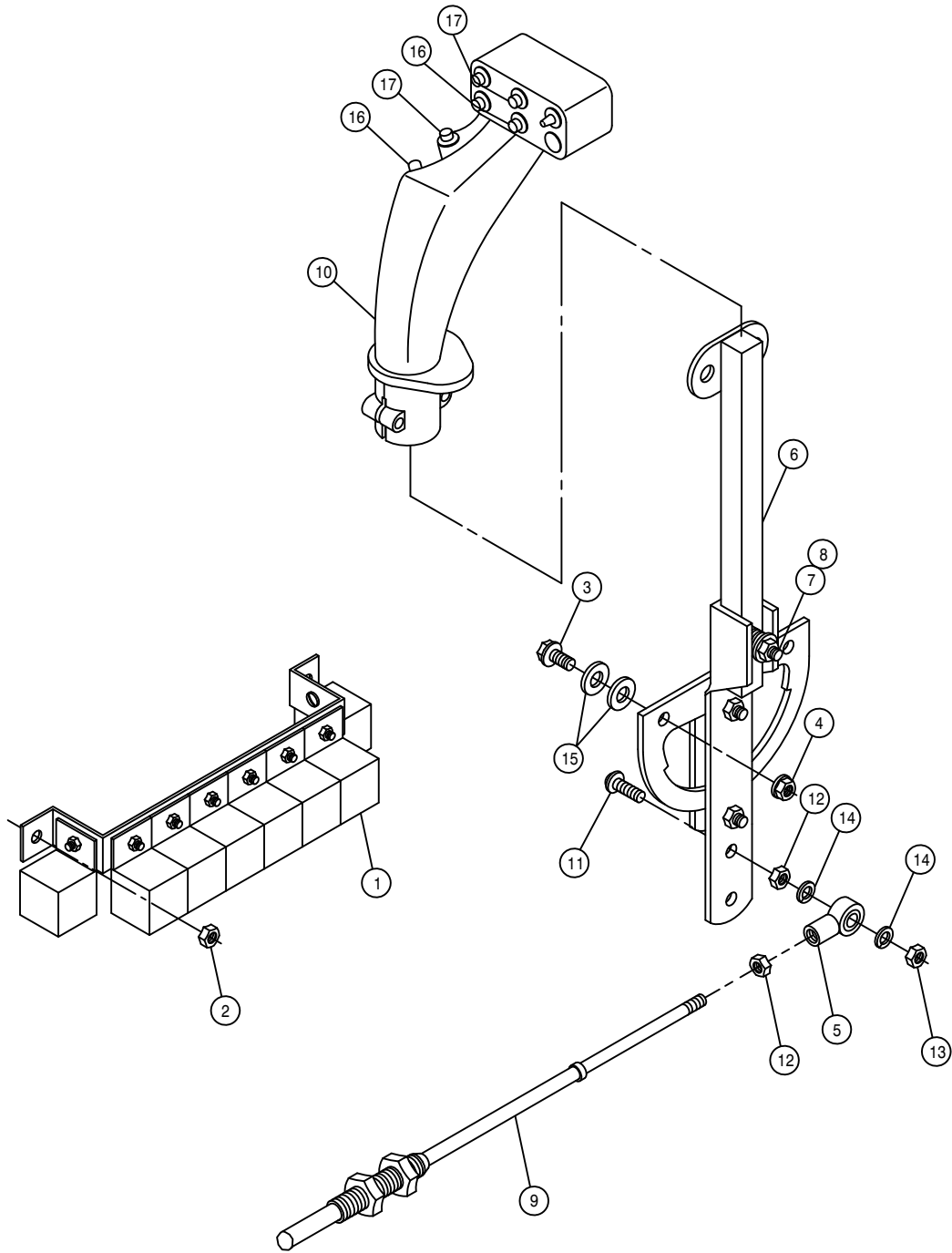

HYDROSTATIC LEVER ASSEMBLY

DET. QTY PART NO. DESCRIPTION

1	8	291640	RELAY, 12V 20/30AMP BOSCH
2	2	470175	10-32 HEX FLANGE LOCK NUT
3	2	470118	1/4UNC X 3/4 FLANGE HEX BOLT
4	2	470121	1/4UNC HEX FLANGE LOCK NUT
5	1	473921	BALL JOINT NO 10-32 THD
6	1	606907	HYDST CTRL LEVER ASSY 204-284
7	1	900005	1/4UNC X 1 1/2 HEX BOLT
8	1	914000	1/4UNC HEX STOVER NUT
9	1	785062	CTRL CABLE 10-32 4IN X 120 LG
10	1	785083	FASSE EZ-3 CTRL HANDLE,284 04
11	1	903893	10-32 X 1" SLT RD HD MACH SCR
12	2	910027	10-32 HEX NUT
13	1	914027	10-32 HEX STOVER NUT
14	2	920510	#10 LOCK WASHER
15	4	920000	1/4 SAE FLAT WASHER
16	3	291884	SWITCH,PB 3TRM MOM 0, GRAY
17	3	291883	SWITCH,PB 3TRM MOM 0, RED

THROTTLE LEVER ASSEMBLY

DET. QTY PART NO. DESCRIPTION

1	1	499001	SPRING HYDRO CONTROL
2	1	785007	KNOB,1 3/16" BALL,RED,3/8-16
3	1	785046	FRICTION DISC 3-333 X .38
4	1	785066	CTRL CABLE 10-32 4IN X 129 IN
5	1	785067	THROT LEVER WLD,GAS/DIESEL 94
6	1	903893	10-32 X 1" SLT RD HD MACH SCR
7	2	910027	10-32 HEX NUT
8	1	914004	3/8UNC HEX STOVER NUT
9	1	914027	10-32 HEX STOVER NUT
10	1	920002	3/8 SAE FLAT WASHER
11	2	920510	#10 LOCK WASHER
12	1	473921	BALL JOINT NO 10-32 THD

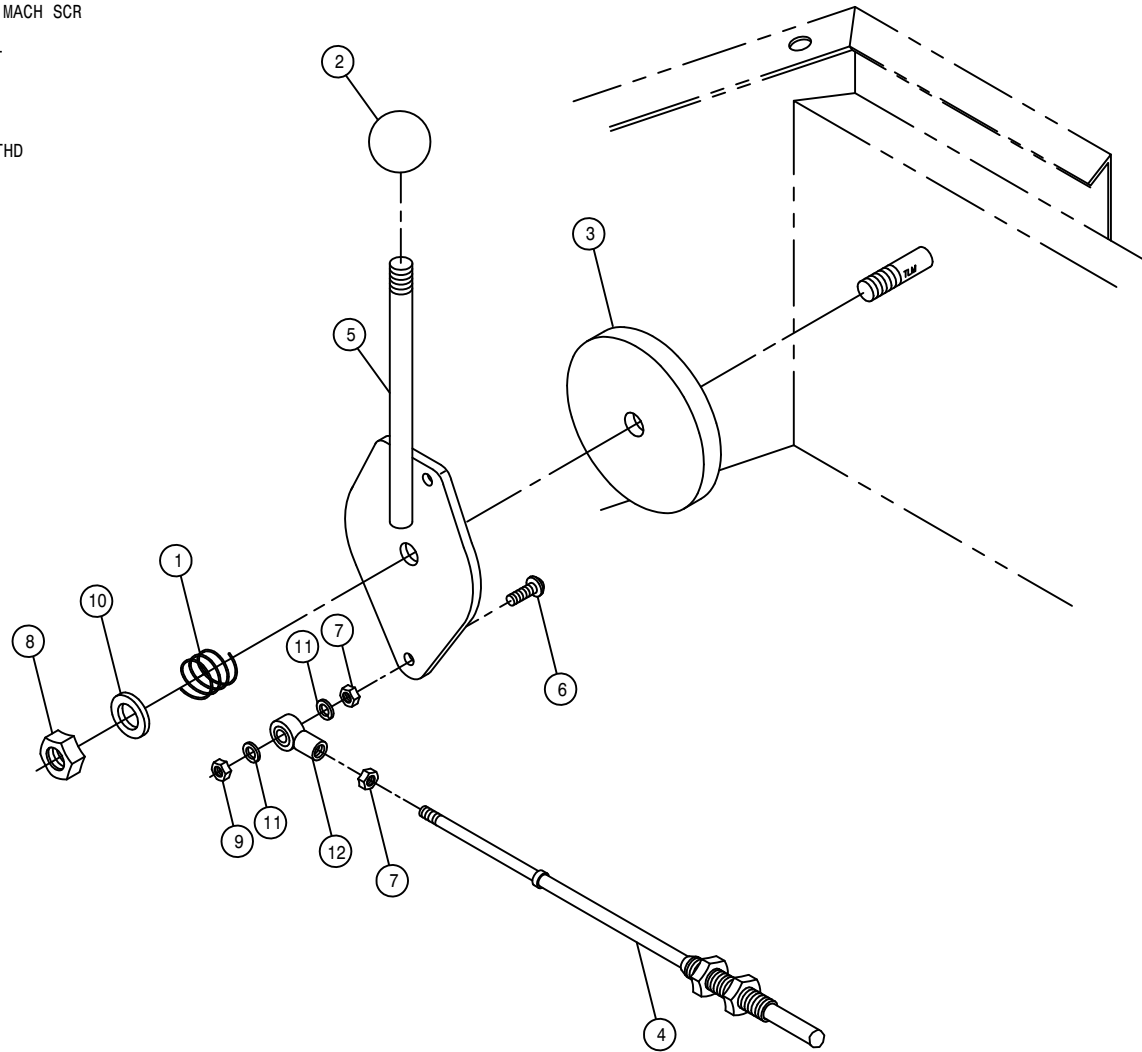

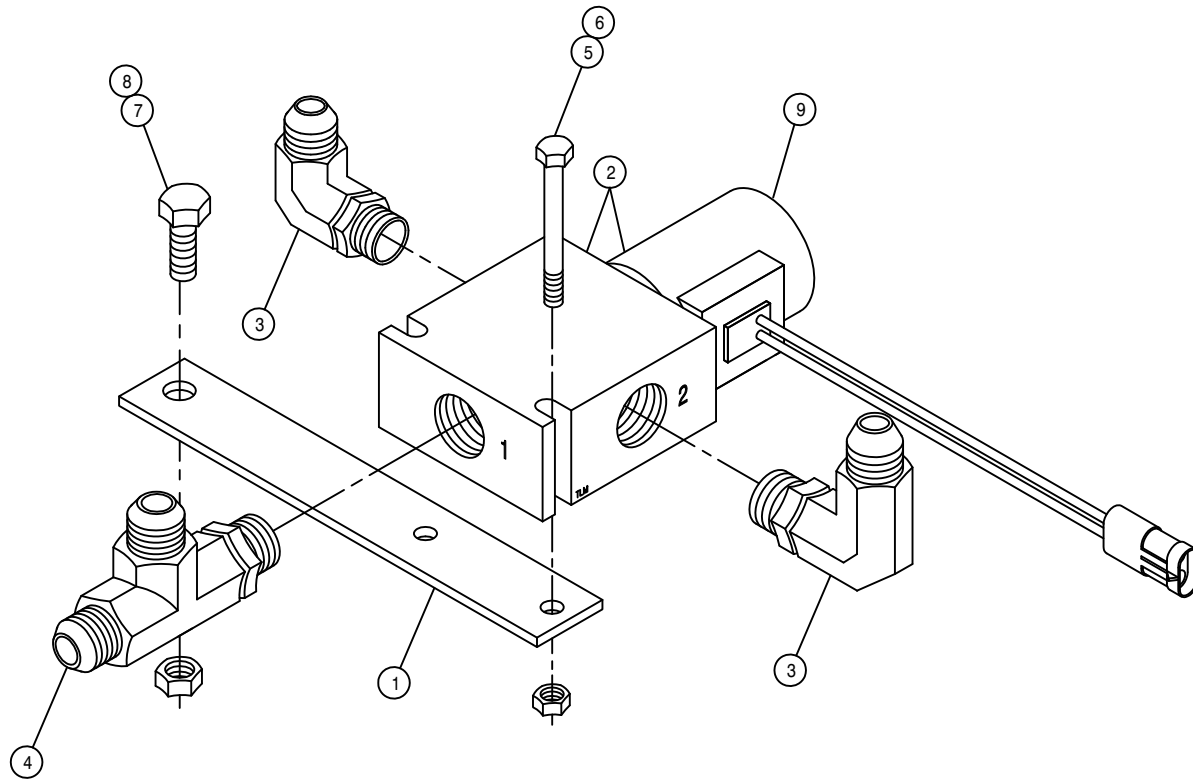

BRAKE SOLENOID ASSEMBLY

DET. QTY PART NO. DESCRIPTION

1	1	342332	PARK BRAKE SOL VLV MT	97
2	1	606138	HYD SOLE VLV,2P-3W,9/16FOR, WP	
3	2	618119	9/16MJIC-90-9/16MOR LBO	
4	1	618444	9/16MOR RUN TEE-9/16MJIC	
5	2	900006	1/4UNC X 1 3/4 HEX BOLT	
6	2	914000	1/4UNC HEX STOVER NUT	
7	1	900129	3/8UNC X 1" HEX BOLT	
8	1	914004	3/8UNC HEX STOVER NUT	
9	1	610016	COIL FOR HYD VLV 610318	

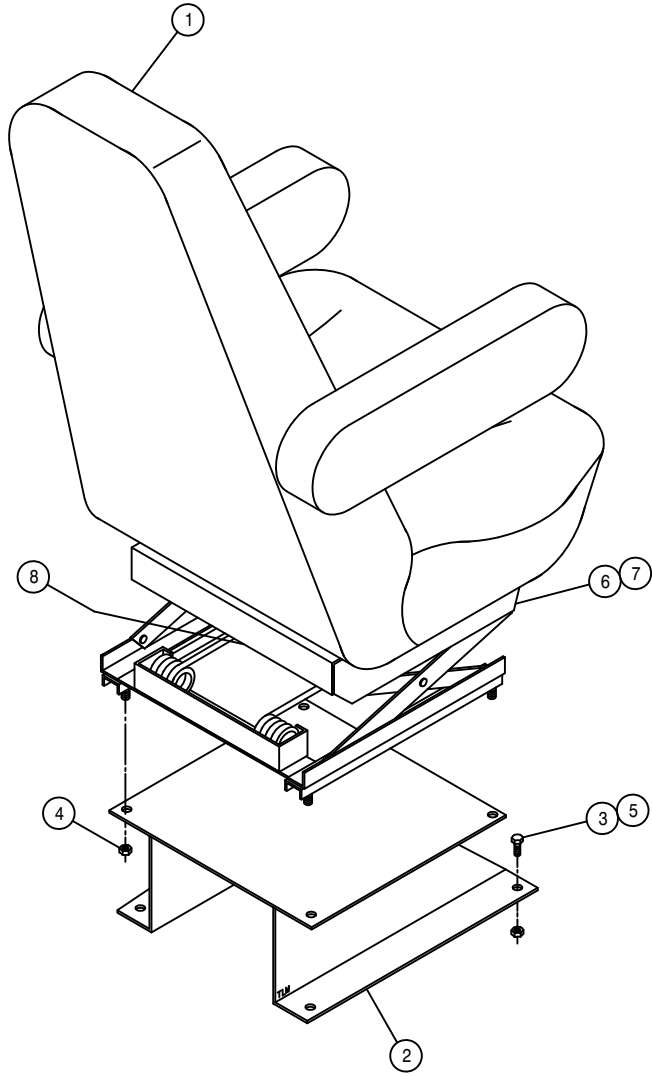

SEAT ASSEMBLY

DET.	QTY	PART NO.	DESCRIPTION
1	1	330022	SEAT, MAGNUM-100 AIR SUSPEND95
2	1	342090	SEAT MT WELD, 254/284 95
3	4	900129	3/8UNC X 1" HEX BOLT
4	4	914002	5/16UNC HEX STOVER NUT
5	4	914004	3/8UNC HEX STOVER NUT
6	1	330024	HEIGHT ADJ LATCH, SEAT 330022
7	1	330025	ADJ LATCH SPRING, SEAT 330022
8	1	330023	AIR BAG PKG, SEAT 330022

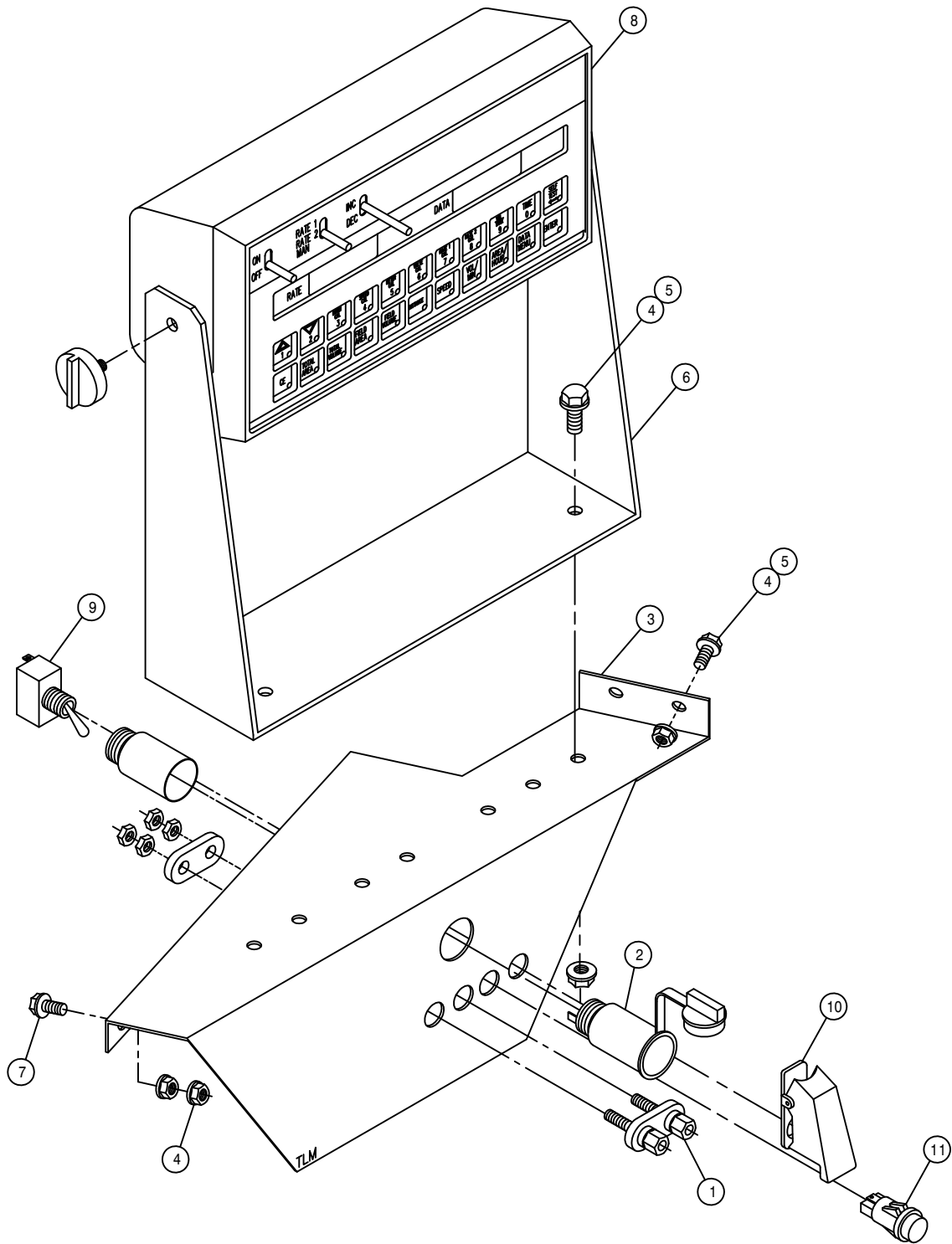

MONITOR MOUNTING BRACKET ASSEMBLY

DET.	QTY	PART NO.	DESCRIPTION
1	1	291647	DUAL BINDING POSTS
2	1	291648	POWER POINT RECEPTACLE
3	1	343201	MONITOR MT, 284XP CAB 2001
4	7	470121	1/4UNC HEX FLANGE LOCK NUT
5	5	470122	1/4UNC X 1/2 FLANGE HEX BOLT
6	1	690498	CONSOLE MT, RAVEN 460 95
7	1	470118	1/4UNC X 3/4 FLANGE HEX BOLT
8	1	690618	CONSOLE, RAVEN 460 W/GPS PORT
9	1	298012	TOGGLE SWITCH, ON-OFF, SPST, 15A
10	1	291655	AIRCRAFT TOGGLE SWITCH GUARD
11	1	390318	INDICATOR LIGHT, RED

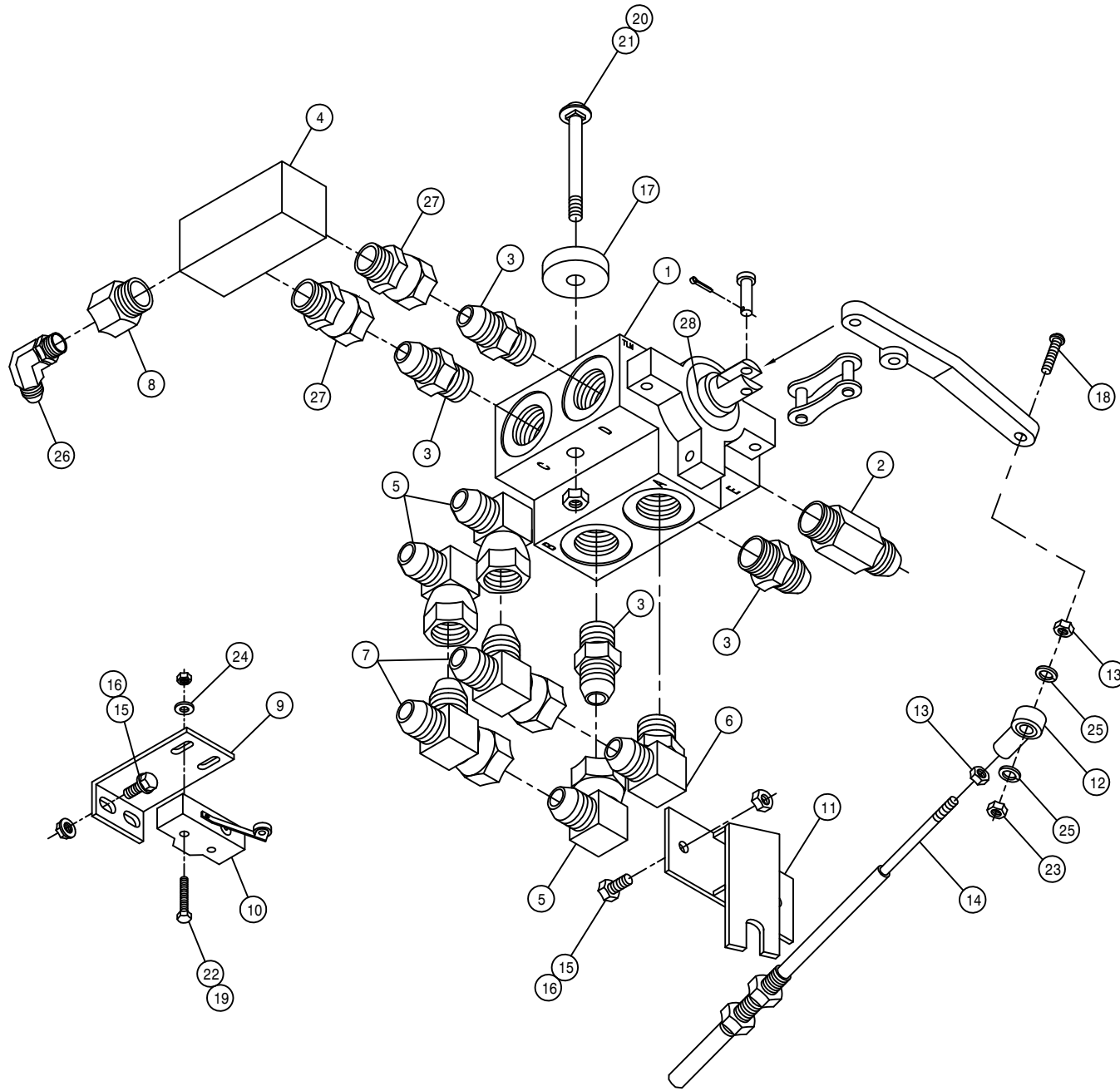

FOUR-WHEEL DRIVE SELECTOR VALVE ASSEMBLY

DET. QTY PART NO. DESCRIPTION

1	1	606003	GRESEN SELECTOR VALVE DS-12
2	1	607527	FLOW CTRL VALVE,32GPM IN-LINE
3	4	611127	1 1/16MJIC-1 1/16MOR ADPTR
4	1	606020	4WD SELECTOR VALVE MANIF 2002
5	3	618191	1 1/16MJ-90-1 1/16FJ SWIV LBO
6	1	618248	1 1/16MJIC-90-1 1/16MOR LBO
7	2	618487	1 1/16FJ SW RUN TEE-1 1/16MJ
8	1	618005	1 1/16MOR-9/16FOR ADPTR
9	1	291646	TRACT VLV MICRO SWITCH MT
10	1	293006	MICRO SWITCH, SPDT BZ-2RL-A2
11	1	341861	FWD CABLE MT WLD 280 89
12	1	473921	BALL JOINT NO 10-32 THD
13	2	910027	10-32 HEX NUT
14	1	785065	CTRL CABLE 10-32 4IN X 68 LG
15	4	470118	1/4UNC X 3/4 FLANGE HEX BOLT
16	4	470121	1/4UNC HEX FLANGE LOCK NUT
17	2	748501	RUBBER WASH .38 X .406 X 1.50
18	1	903893	10-32 X 1" SLT RD HD MACH SCR
19	2	910022	6-32 HEX NUT
20	2	914004	3/8UNC HEX STOVER NUT
21	2	901136	3/8UNC X 3" CARR BOLT
22	2	473993	6-32 X 1 1/4 HH MACH SCR
23	1	914027	10-32 HEX STOVER NUT
24	2	920011	# 6 SAE FLAT WASHER
25	2	920510	#10 LOCK WASHER
26	1	618425	9/16MJIC-45-9/16MOR LBO
27	2	618578	1 1/16FJIC SWIV-1 1/16MOR
28	2	870210	O-RING FOR 606003 VLV SPOOL (NOT SHOWN)

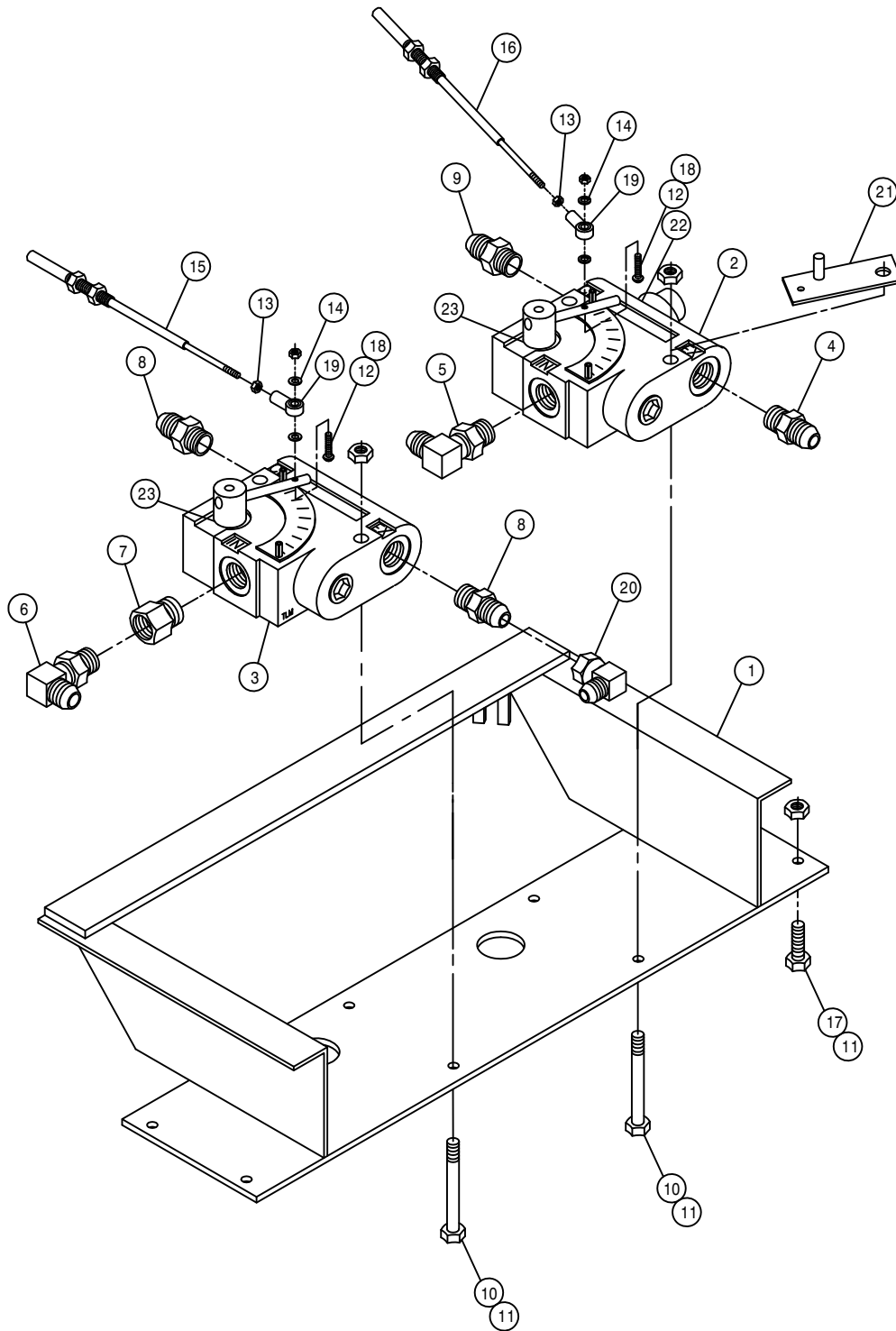

VARIABLE FLOW CONTROL ASSEMBLY

DET.	QTY	PART NO.	DESCRIPTION
1	1	342209	SOLU VFC MT WLD 94
2	1	606818	FLO CONT FCR51 0-16GPM 7/8FOR
3	1	606827	FLO CONT FC51 0-3 VARI 7/8FOR
4	1	611126	7/8MJIC-7/8MOR ADPTR
5	1	611128	7/8MJIC-90-7/8MOR LBO
6	1	618119	9/16MJIC-90-9/16MOR LBO
7	1	618172	7/8MOR-9/16FOR ADPTR
8	2	618310	9/16MJIC-7/8MOR ADPTR
9	1	618327	3/4MJIC-7/8MOR ADPTR
10	4	900008	1/4UNC X 2 1/2 HEX BOLT
11	8	914000	1/4UNC HEX STOVER NUT
12	2	903893	10-32 X 1" SLT RD HD MACH SCR
13	2	910027	10-32 HEX NUT
14	4	920510	#10 LOCK WASHER
15	1	785064	CTRL CABLE 10-32 2IN X 53 LG
16	1	785063	CTRL CABLE 10-32 2IN X 42 LG
17	4	470118	1/4UNC X 3/4 FLANGE HEX BOLT
18	2	914027	10-32 HEX STOVER NUT
19	2	473921	BALL JOINT NO 10-32 THD
20	1	618618	9/16MJIC-90-9/16FJIC SWIV LBO
21	1	342306	SOLU PUMP VFC STOP WLD,9G 96
*22	1	607525	WASHER, BRAND FLO CONT RELIEF
*23	2	606820	ORING FLOW CONT SPOOL

* NOT SHOWN

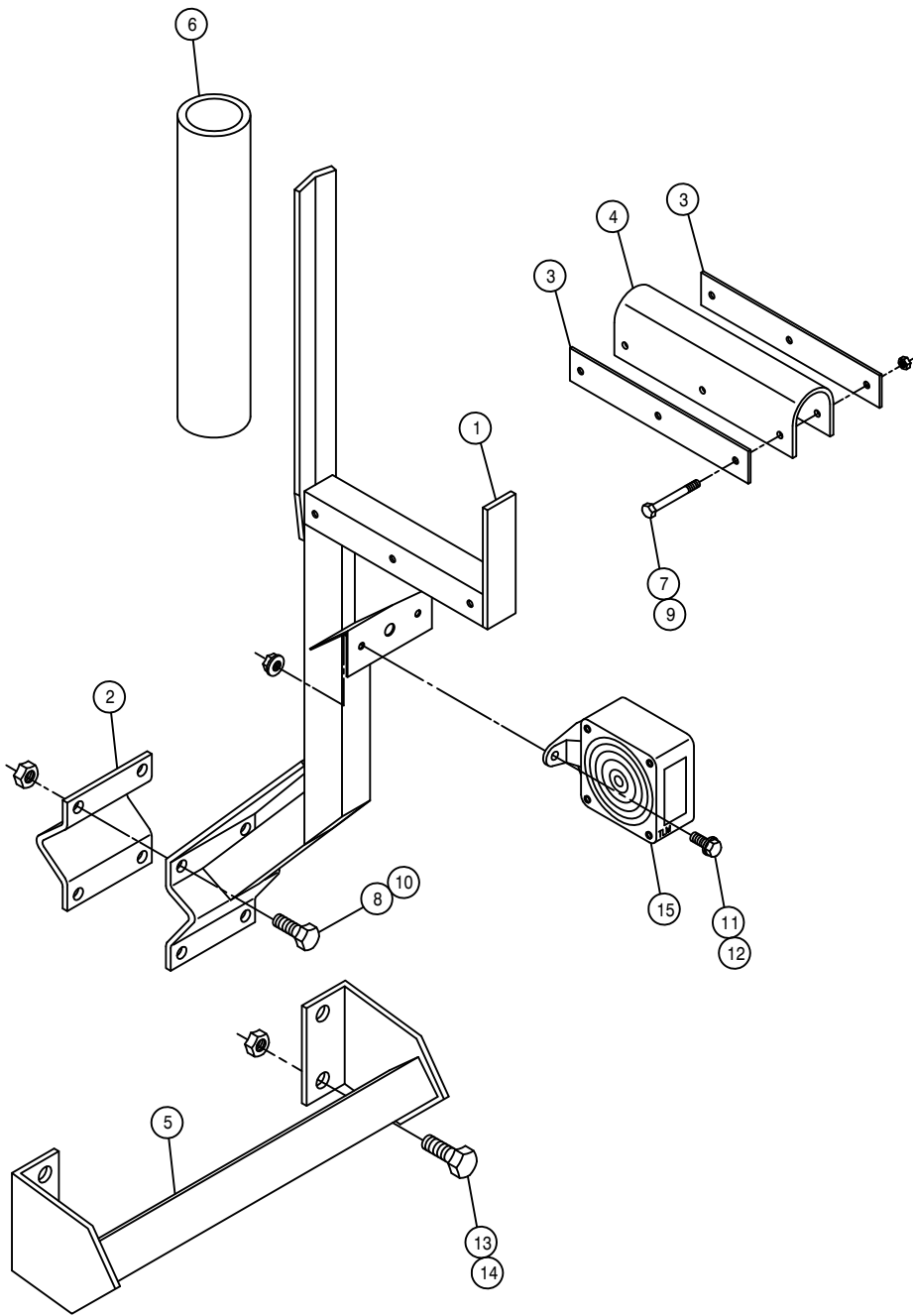

BOOM CRADLE ASSEMBLY

DET.	QTY	PART NO.	DESCRIPTION	
1	2	164245	BOOM CRADLE WLD	96
2	2	164253	BOOM CRADLE V-PLATE KEEPER	96
3	4	164254	CRADLE CUSHION KEEPER	96
4	2	164256	BOOM CRADLE CUSHION	96
5	2	164680	BOOM CRADLE MT WLD 284XP 2001	
6	2	601184	HOSE, 1 1/2 X 14 2BR BLK EPDM	
7	6	900008	1/4UNC X 2 1/2 HEX BOLT	
8	8	900265	1/2UNC X 1 1/2 HEX BOLT	
9	6	914000	1/4UNC HEX STOVER NUT	
10	8	914008	1/2UNC HEX STOVER NUT	
11	4	470121	1/4UNC HEX FLANGE LOCK NUT	
12	4	470118	1/4UNC X 3/4 FLANGE HEX BOLT	
13	8	900334	5/8UNC X 1 3/4 HEX BOLT	
14	8	914010	5/8UNC HEX STOVER NUT	
15	2	291604	TURN SIGNAL LIGHT,PED MT, YEL	

NOTE: QUANTITY LISTED IS FOR ONE MACHINE.

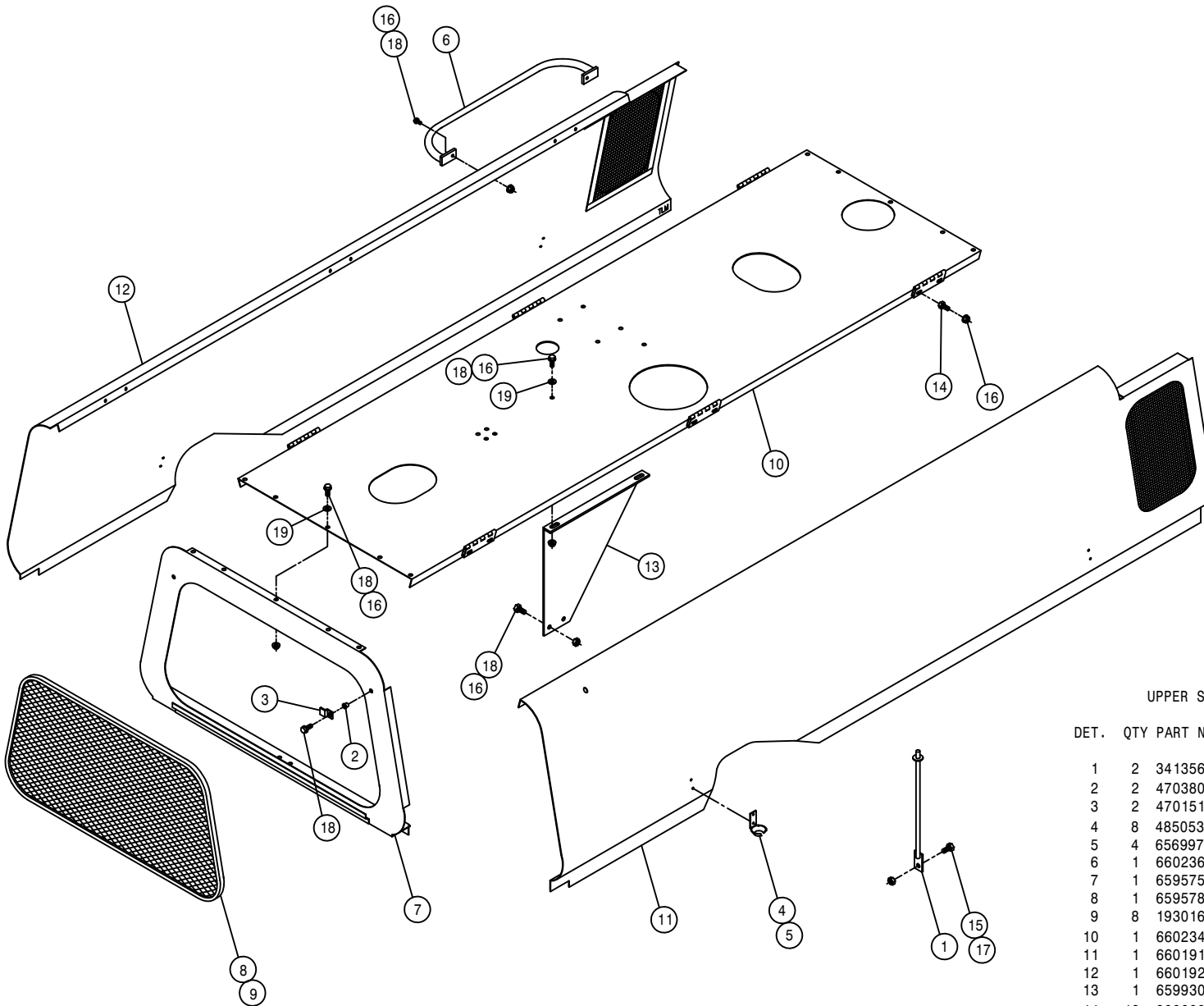

UPPER SHEET METAL ASSEMBLY

DET.	QTY	PART NO.	DESCRIPTION
1	2	341356	ENGINE HOOD PROP WLD 8240 82
2	2	470380	1/4-20 NUTSERT .027-.165 STL
3	2	470151	UPPER REAR PANEL SCREEN CLIP
4	8	485053	POP RIVET 3/16 X 3/8
5	4	656997	RUBBER HOOK BRKT
6	1	660236	ENG HOOD HANDRAIL WLD, 284 04
7	1	659575	UPPER REAR PANEL WLD 8240 82
8	1	659578	UPPER REAR PANEL SCREEN 8240
9	8	193016	QUICKEDGE TRIM .060 TO .170
10	1	660234	MULLION WLD, 204/284 CUMM 04
11	1	660191	RH ENG HOOD WLD 284XP 2001
12	1	660192	LH ENG HOOD WLD 284XP 2001
13	1	659930	MULLION SUPPORT BRKT, 284 97
14	12	900000	1/4UNC X 1/2 HEX BOLT
15	2	900128	3/8UNC X 3/4 HEX BOLT
16	28	470121	1/4UNC HEX FLANGE LOCK NUT
17	2	914004	3/8UNC HEX STOVER NUT
18	18	470118	1/4UNC X 3/4 FLANGE HEX BOLT
19	12	470212	1/4 BONDED SEALING WASH, SS

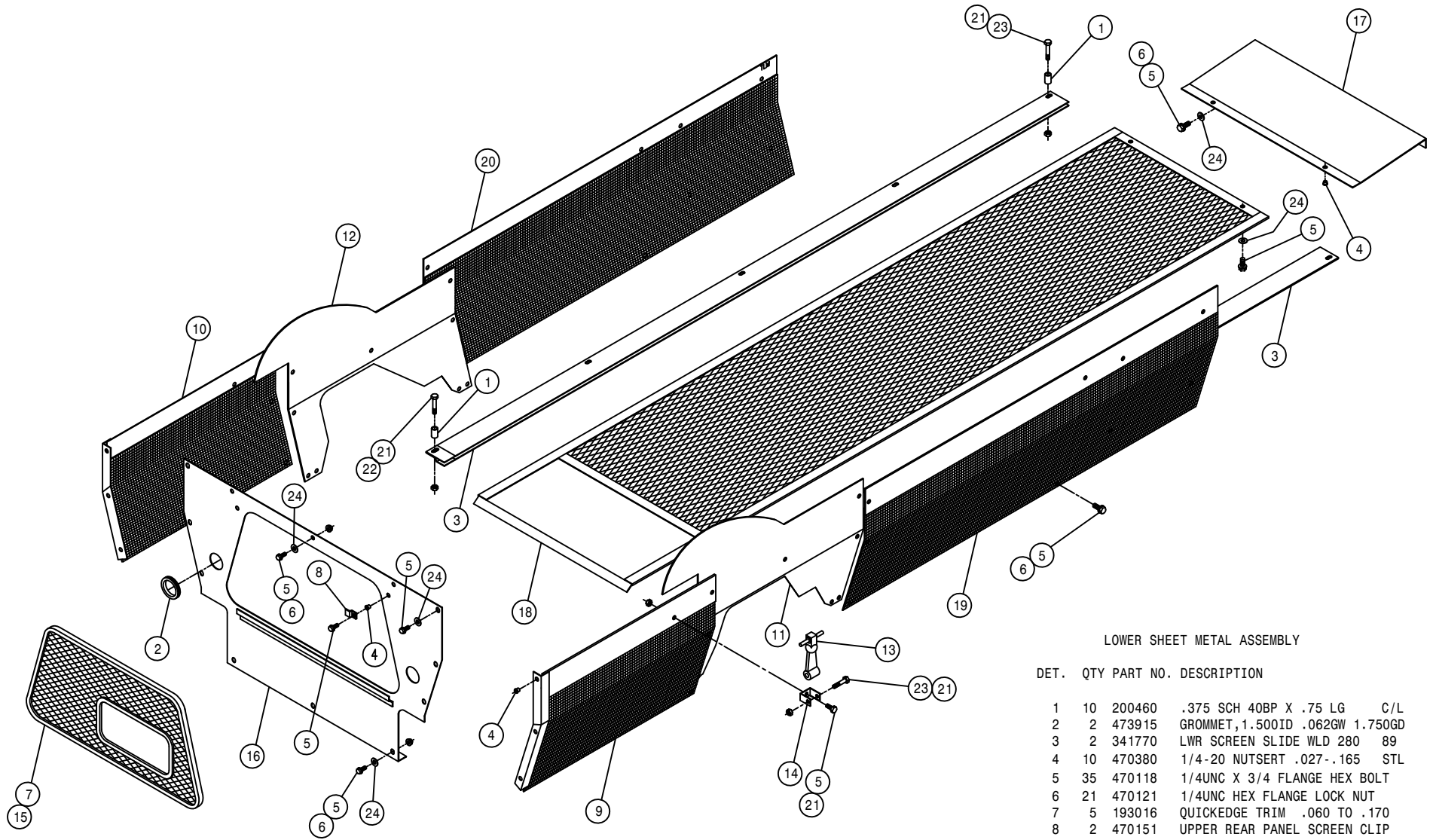

LOWER SHEET METAL ASSEMBLY

DET. QTY PART NO. DESCRIPTION

DET.	QTY	PART NO.	DESCRIPTION
1	10	200460	.375 SCH 40BP X .75 LG C/L
2	2	473915	GROMMET, 1.500ID .062GW 1.750GD
3	2	341770	LWR SCREEN SLIDE WLD 280 89
4	10	470380	1/4-20 NUTSERT .027-.165 STL
5	35	470118	1/4UNC X 3/4 FLANGE HEX BOLT
6	21	470121	1/4UNC HEX FLANGE LOCK NUT
7	5	193016	QUICKEDGE TRIM .060 TO .170
8	2	470151	UPPER REAR PANEL SCREEN CLIP
9	1	659889	RH REAR SIDE SCR N WLD 2XX 92
10	1	659890	LH REAR SIDE SCR N WLD 2XX 92
11	1	660195	RH LWR SIDE SHIELD, 284XP 2001
12	1	660196	LH LWR SIDE SHIELD, 284XP 2001
13	4	656998	RUBBER HOOK
14	4	656999	RUBBER HOOK ANCHOR BRKT
15	1	659929	LWR BACK PANEL SCR N, 284 98
16	1	660197	LWR REAR PANEL WLD 284XP 2001
17	1	659803	LWR FRT SHIELD 280 89
18	1	659804	LWR SCREEN WLD 280 89
19	1	659906	RH FRT SIDE SCR N WLD, 284 94
20	1	659907	LH FRT SIDE SCR N WLD, 284 94
21	18	914000	1/4UNC HEX STOVER NUT
22	4	900006	1/4UNC X 1 3/4 HEX BOLT
23	10	900005	1/4UNC X 1 1/2 HEX BOLT
24	29	470212	1/4 BONDED SEALING WASH, SS

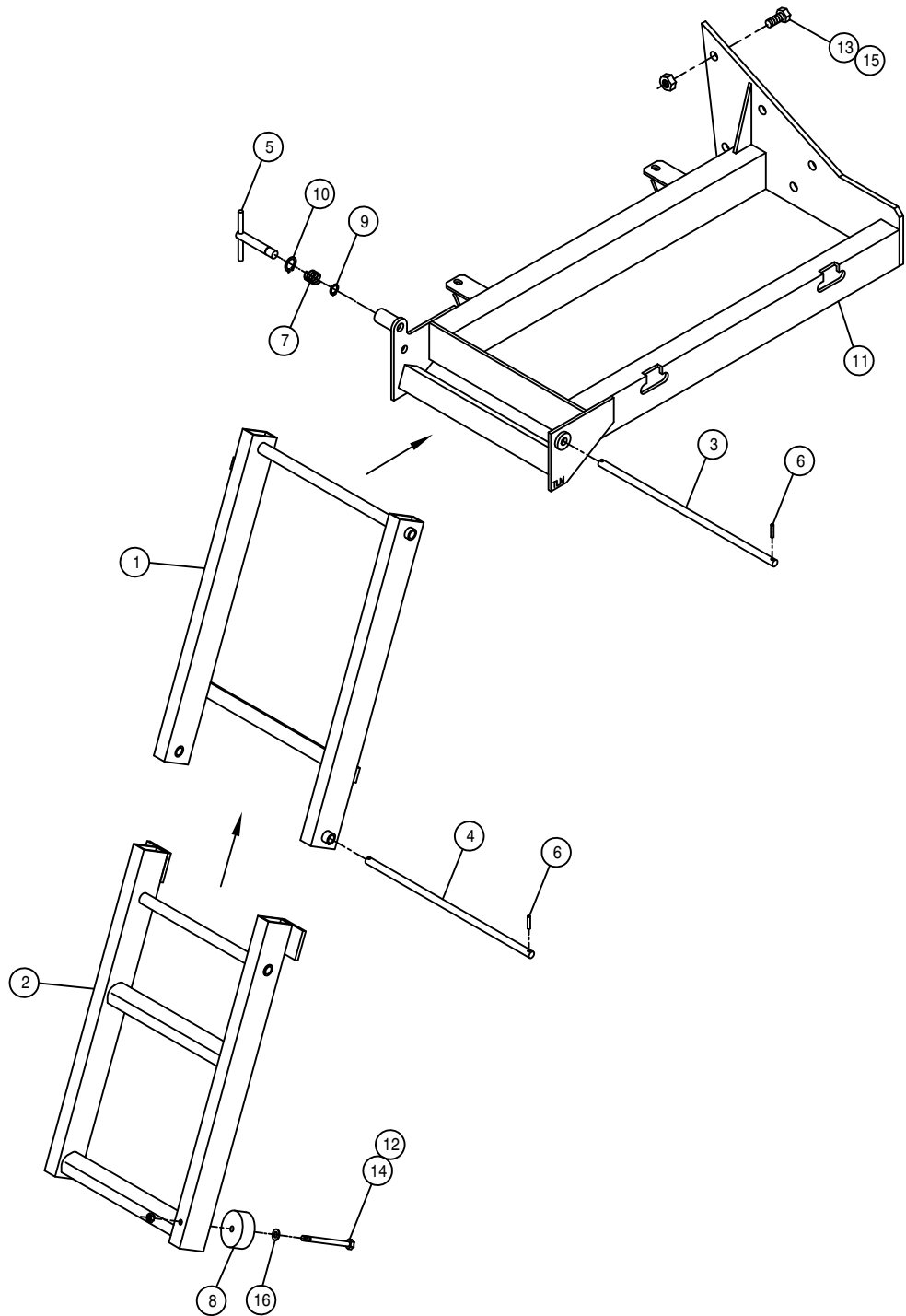

RIGHT FOLDING LADDER ASSEMBLY

DET.	QTY	PART NO.	DESCRIPTION
1	1	342583	FOLD LDDR UPR SECT WLD,2100 98
2	1	342589	FOLD LDDR LWR SECT WLD,2100 98
3	1	342594	FOLD LADDER UPR PIVOT PIN 98
4	1	342595	FOLD LADDER LWR PIVOT PIN 98
5	1	342596	FOLD LDDR LOCK PIN WLD,2100 98
6	4	473928	ROLL PIN, 3/16 X 1
7	1	482131	3/4 X 1 3/4 COMPRSN SPRING
8	1	470098	RUBBER BUMPER 2.500D X .38ID
9	1	629534	SNAP RING, 9/16 EXTERNAL
10	1	629535	SNAP RING, 3/4 INTERNAL
11	1	760215	RH FUEL TANK MT WLD, 2100 98
12	1	900072	5/16UNC X 3" HEX BOLT
13	6	900334	5/8UNC X 1 3/4 HEX BOLT
14	1	910002	5/16UNC HEX NUT
15	6	914010	5/8UNC HEX STOVER NUT
16	1	920001	5/16 SAE FLAT WASHER

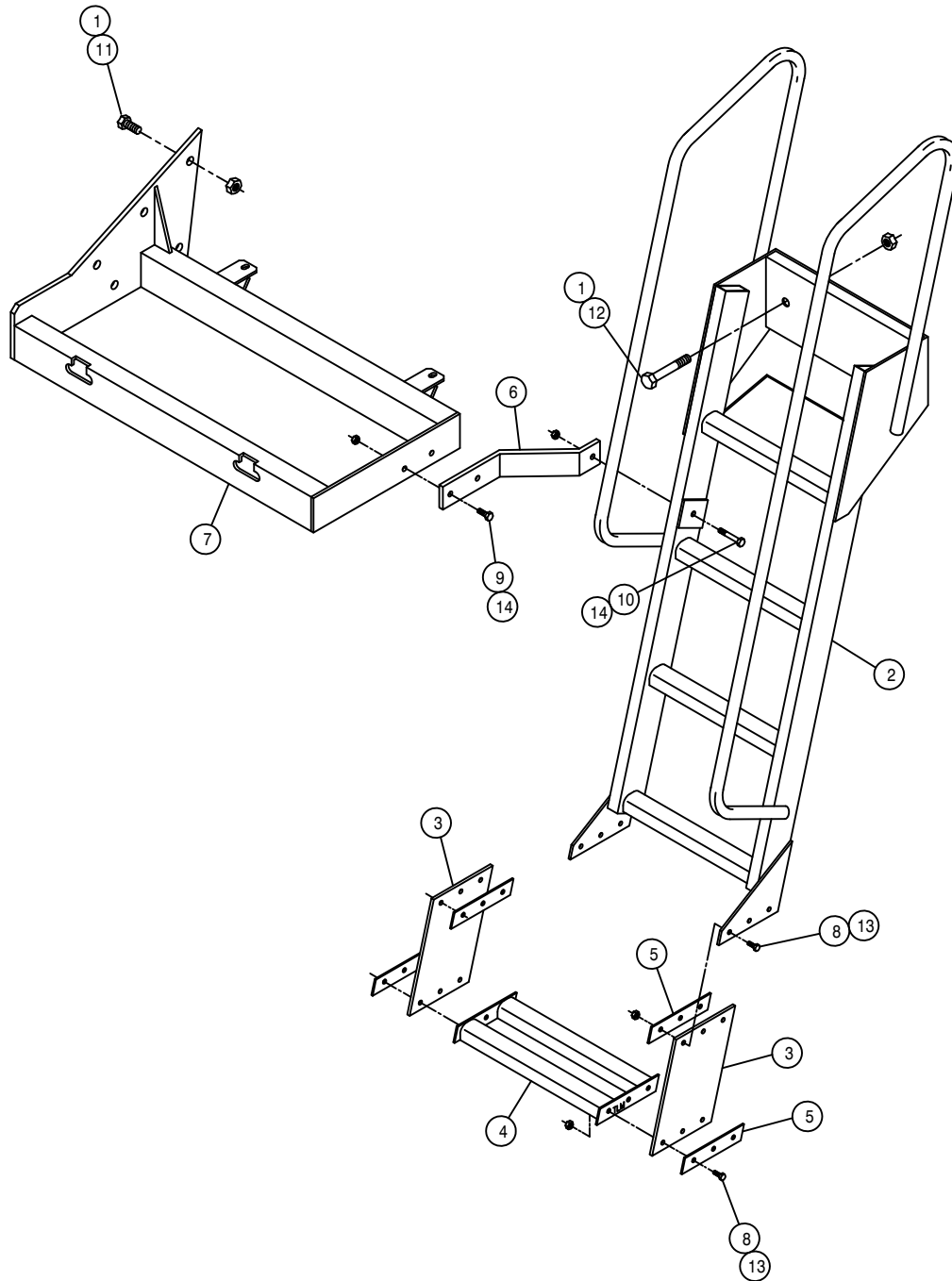

LEFT LADDER ASSEMBLY

DET. QTY PART NO. DESCRIPTION

1	8	914010	5/8UNC HEX STOVER NUT	
2	1	342605	LH LADDER WLD, 2100	98
3	2	342614	LADDER SIDE, LWR STEP, 2100	98
4	1	342615	LADDER STEP WLD, 2100	98
5	4	342616	LWR STEP SIDE KEEPER, 2100	98
6	1	342892	LH LADDER BRACE 284XP	2001
7	1	760216	LH FUEL TANK MT WLD, 2100	98
8	12	900065	5/16UNC X 1" HEX BOLT	
9	2	900130	3/8UNC X 1 1/4 HEX BOLT	
10	1	900133	3/8UNC X 2" HEX BOLT	
11	6	900334	5/8UNC X 1 3/4 HEX BOLT	
12	2	900829	5/8UNC X 4" HEX BOLT GR8	
13	12	914002	5/16UNC HEX STOVER NUT	
14	3	914004	3/8UNC HEX STOVER NUT	

FUEL TANK ASSEMBLY

DET. QTY PART NO. DESCRIPTION

1	2	291428	FUEL SENDER 19 IN.												
2	10	473902	NO 8 X 1/2 PAN HD MET SC												
3	2	501102	1/4 PIPE PLUG												
4	8	501451	BLK PIPE EL 90DEG .25NPT												
5	4	501602	BLK PIPE NIPPLE .25NPT-1.50												
6	2	760179	FUEL TANK WLD, 2100	98											
7	2	761200	GAS CAP												
8	2	783303	1/4 NPT X 5/16 HOSE BARB, BRS												
9	2	783304	1/4 NPT X 3/8 HOSE BARB, BRS												
10	4	760184	FUEL TANK BAND WLD, 2100	98											
11	4	914004	3/8UNC HEX STOVER NUT												
12	14	520120	HOSE CLAMP NO 4 STAINLESS												
13	1	601421	HOSE, 5/16 X 50 FUEL LINE												
14	2	601324	HOSE, 3/8 X 90 FUEL LINE												
15	2	601545	HOSE, 5/16 X 108 FUEL LINE												
16	2	316281	FUEL STRAINER, IN-LINE, DIESEL												
17	2	601528	HOSE, 3/8 X 9 FUEL LINE												
18	1	601322	HOSE, 3/8 X 26 FUEL LINE	19	1	610529	FUEL SELECTOR VALVE W/RETURN	20	2	291464	GSKT FUEL SENDER, FOR 291428	21	2	900064	5/16UNC X 3/4 HEX BOLT
19	1	610529	FUEL SELECTOR VALVE W/RETURN												
20	2	291464	GSKT FUEL SENDER, FOR 291428												
21	2	900064	5/16UNC X 3/4 HEX BOLT												

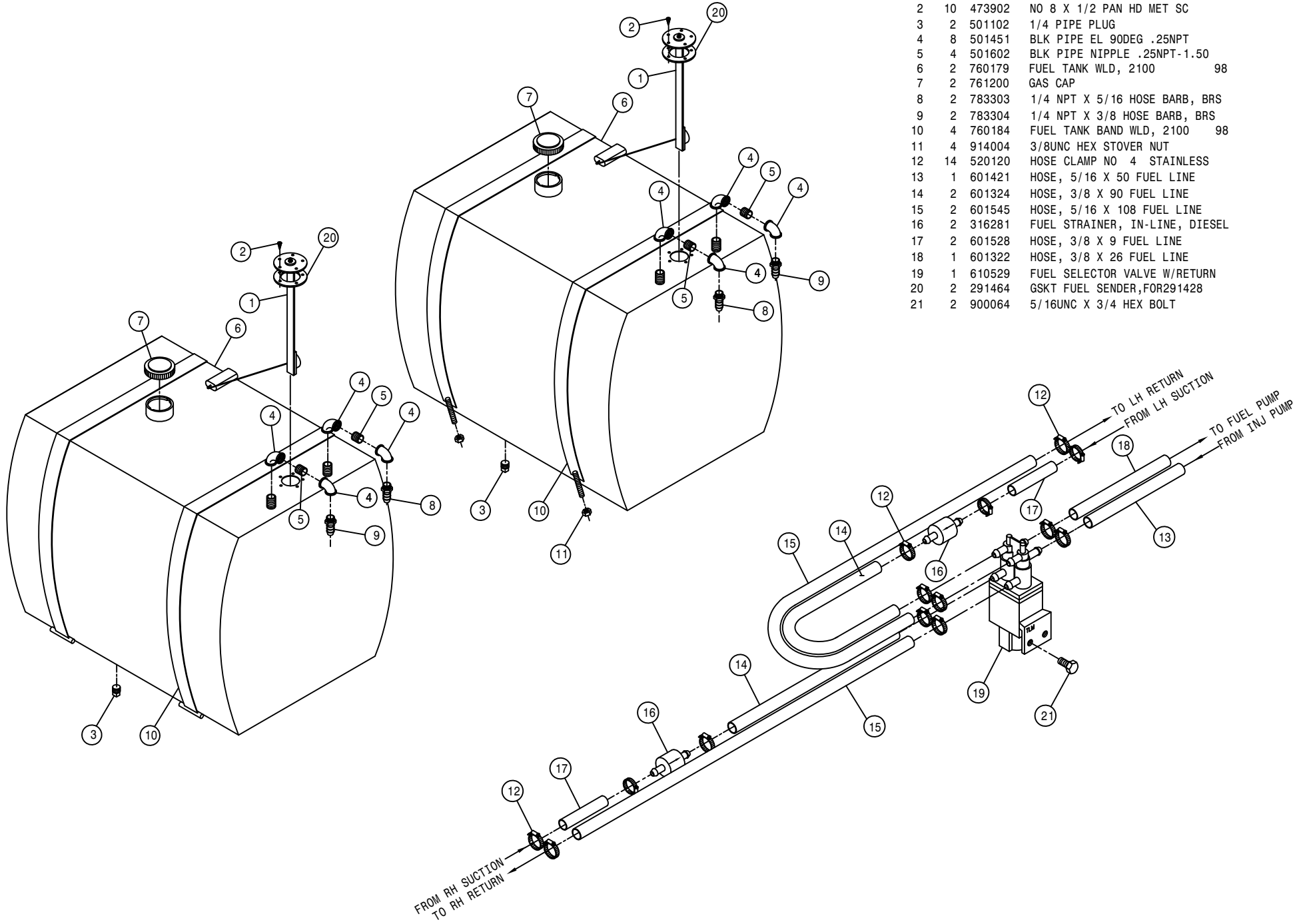

SERVICE PLATFORM ASSEMBLY

DET. QTY PART NO. DESCRIPTION

1	2	291694	RED LAMP, 6 1/2" OVAL 12.8V
2	2	291697	RUBBER MT FOR 6 1/2" OVAL LAMP
3	2	293515	3-WIRE PIGTAIL ASSY
4	1	342860	REAR PLATFORM WLD, 284XP 01
5	1	342872	RH SERV PLATFORM WLD,284XP 01
6	1	342873	LH SERV PLATFORM WLD,284XP 01
7	1	342875	RH FRT SERV PLTFRM MT WLD XP
8	1	342876	LH FRT SERV PLTFRM MT WLD XP
9	1	342879	RH REAR SERV PLTFRM WLD XP 01
10	1	342880	LH REAR SERV PLTFRM WLD XP 01
11	1	342893	RH PLTFRM HANDRAIL WLD 284XP
12	1	342896	LH FRT PLTFRM HANDRAIL WLD XP
13	1	342900	LH REAR PLTFRM HANDRAIL WLD XP
14	1	472251	MTG SOCKET FOR 472249 SMV SIGN
15	1	472249	SLOW MOVING VEHICLE SIGN
16	1	472250	SPADE MTG BRKT FOR 472249 SMV
17	2	470118	1/4UNC X 3/4 FLANGE HEX BOLT
18	2	470121	1/4UNC HEX FLANGE LOCK NUT
19	8	900065	5/16UNC X 1" HEX BOLT
20	4	900071	5/16UNC X 2 3/4 HEX BOLT
21	4	900129	3/8UNC X 1" HEX BOLT
22	6	900334	5/8UNC X 1 3/4 HEX BOLT
23	4	900340	5/8UNC X 3 1/2 HEX BOLT
24	12	914002	5/16UNC HEX STOVER NUT
25	4	914004	3/8UNC HEX STOVER NUT
26	10	914010	5/8UNC HEX STOVER NUT
27	2	920006	3/4 SAE FLAT WASHER
28	2	470162	COTTER PIN 3/16 X 1 1/2 SQCUT

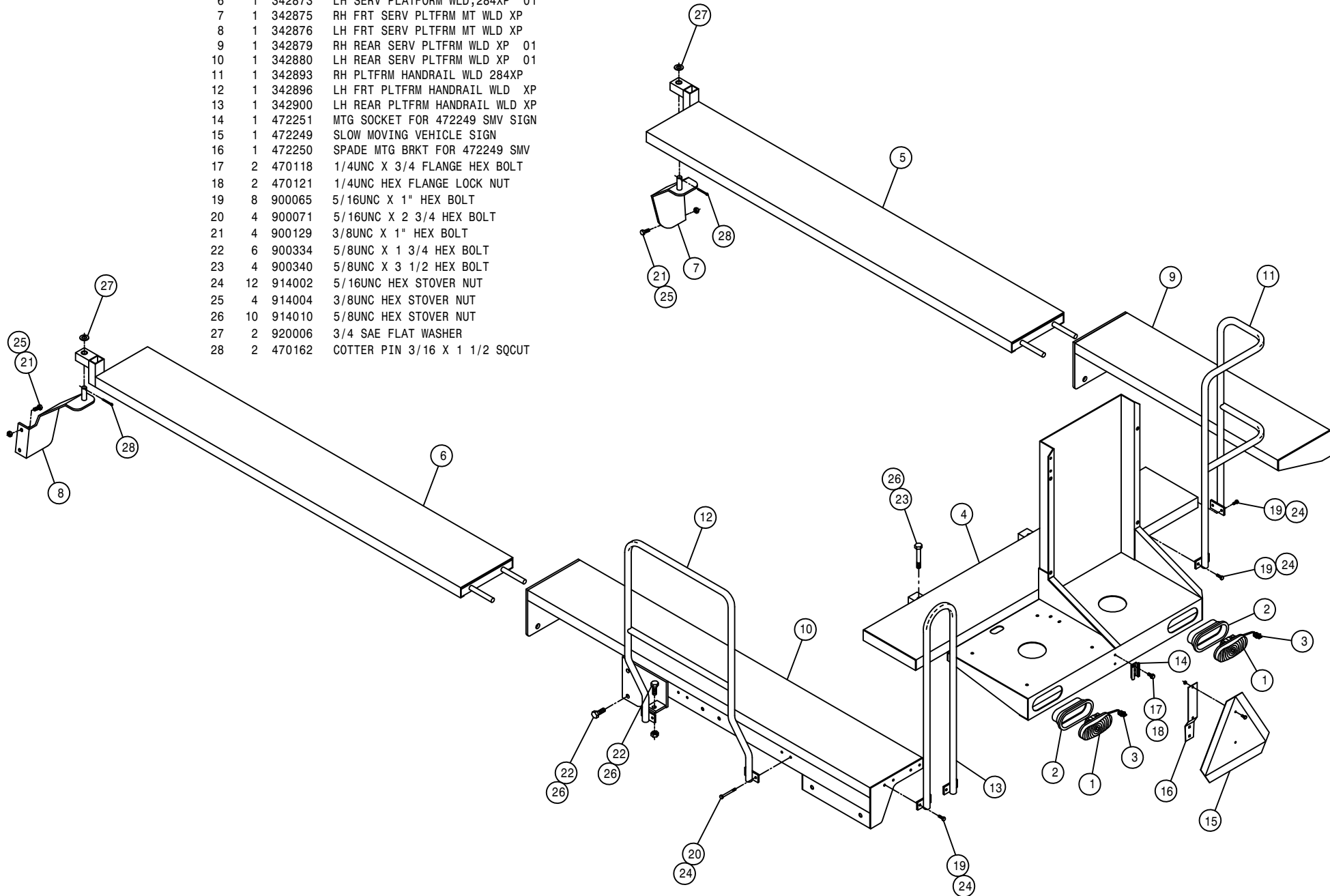

49

348049

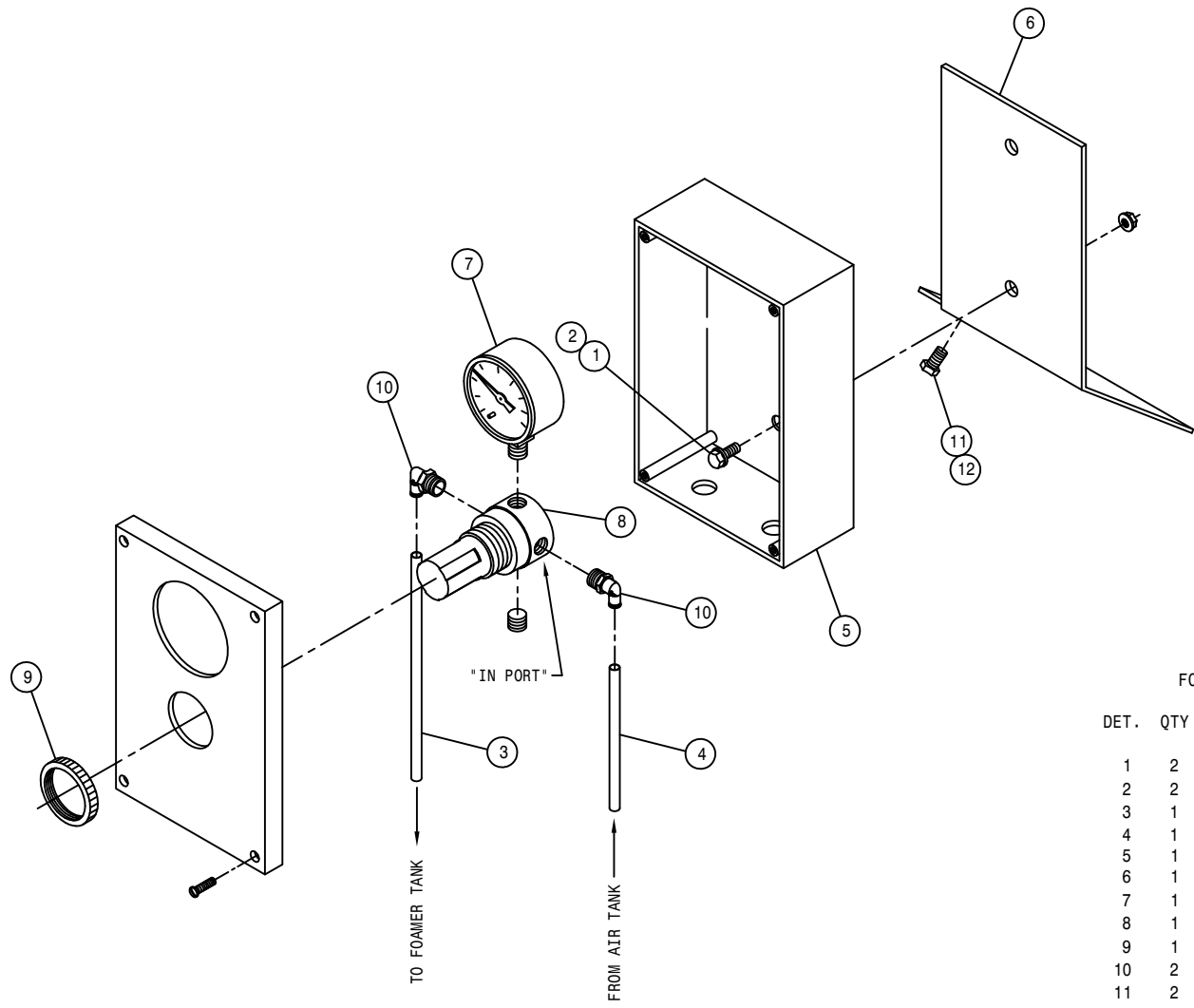

FOAMER AIR REGULATOR ASSEMBLY

DET.	QTY	PART NO.	DESCRIPTION
	1	2 470113	5/16UNC HEX FLANGE LOCK NUT
	2	470232	5/16UNC X 1/2 FLANGE HEX BOLT
	3	601394	HOSE, 1/4 X 34 AIR
	4	601476	HOSE, 1/4 X 120 AIR
	5	701184	FOAMER AIR REG MT BOX, STS12
	6	701205	FOAMER AIR REG MT BOX MT,284XP
	7	701310	AIR PRESS GAUGE, 1/8"BOT
	8	711019	1/4"MNPT AIR REGULATOR
	9	711021	1 1/4-18 NUT,AIR REGULATOR MT
	10	711040	1/4MNPT-90-1/4 NYL TUBE LBO
	11	900064	5/16UNC X 3/4 HEX BOLT
	12	914002	5/16UNC HEX STOVER NUT

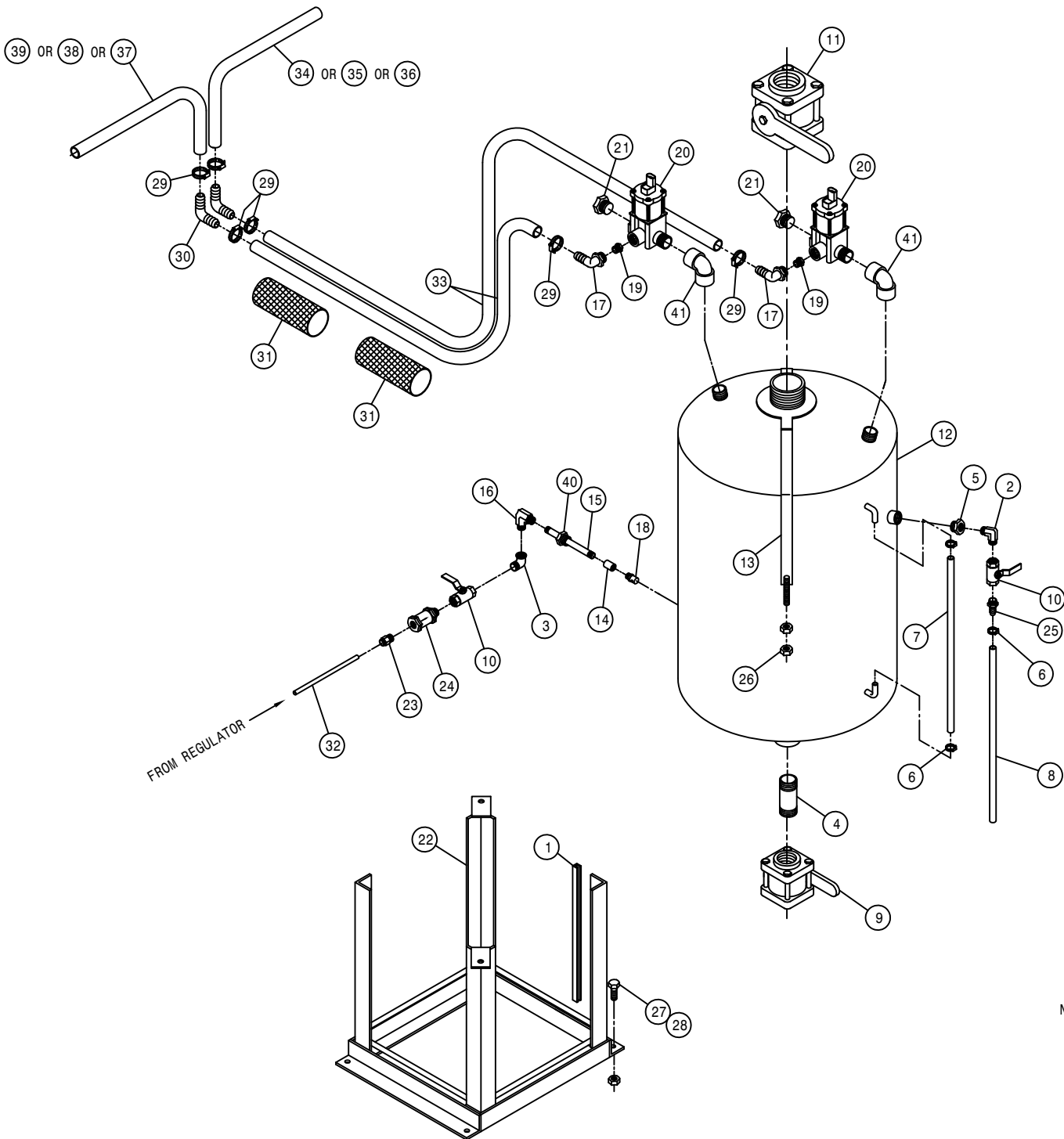

FOAM MARKER TANK ASSEMBLY

DET.	QTY	PART NO.	DESCRIPTION
1	8	193016	QUICKEDGE TRIM .060 TO .170
2	1	502705	1/4NPT-90-1/4NPT LBO, BRS
3	1	501450	BLK PIPE ST EL 90DEG .25NPT
4	1	505203	BLK PIPE NIPPLE 1.00NPT-4.00
5	1	505211	3/8-1/4NPT REDU BUSH, BRS
6	3	520120	HOSE CLAMP NO 4 STAINLESS
7	1	601364	HOSE, 3/8 X 16 CLEAR VINYL
8	1	601370	HOSE, 3/8 X 30 CLEAR VINYL
9	1	695900	BALL VALVE 1IN FNPT POLY
10	2	696120	BALL VALVE, 1/4NPT, STEEL
11	1	696134	BALL VALVE 2IN FNPT POLY
12	1	701091	FOAM MARKER TANK, 20 GAL SS
13	1	701099	FOAM MARKER TANK STRAP WLD
14	1	500223	SS PIPE CPLG, 1/8NPT
15	1	507021	SS PIPE NIPPLE, 1/8NPT X 6"
16	1	701143	FOAMER AIR TUBE FTG
17	2	701214	1/2NPT-90-3/4HBARB, 1/4TAP, POLY
18	1	701144	FOAMER AIR NOZZLE
19	2	701215	1/4PIPE PLUG, .187 ORIFICE, POLY
20	2	696181	3/4" ELECT SOLU SOLE VALVE 02
21	2	500043	3/4NPT PIPE PLUG, POLY
22	1	701201	FOAM MARKER TANK MT WLD 284XP
23	1	711049	1/4 NYL TUBE-1/4MNPT FTG
24	1	711052	1/4"NPT CHECK VALVE, SWING, 2600
25	1	783304	1/4 NPT X 3/8 HOSE BARB, BRS
26	4	910004	3/8UNC HEX NUT
27	4	900129	3/8UNC X 1" HEX BOLT
28	4	914004	3/8UNC HEX STOVER NUT
29	6	520055	HOSE CLAMP NO 12 STAINLESS
30	2	500069	3/4-90-3/4 HOSE BARB, POLY
31	2	342333	NYL HOSE SLEEVE, 2.64ID X 12.00
32	1	601394	HOSE, 1/4 X 34 AIR
33	2	195908	HOSE 3/4ID-1/8W CLEAR VINYL X 240.00
34	1	195908	HOSE 3/4ID-1/8W CLEAR VINYL X 612.00
35	1	195908	HOSE 3/4ID-1/8W CLEAR VINYL X 732.00
36	1	195908	HOSE 3/4ID-1/8W CLEAR VINYL X 792.00
37	1	195908	HOSE 3/4ID-1/8W CLEAR VINYL X 588.00
38	1	195908	HOSE 3/4ID-1/8W CLEAR VINYL X 708.00
39	1	195908	HOSE 3/4ID-1/8W CLEAR VINYL X 768.00
40	1	507728	REDU BUSH 1/2MNPT X 1/4FNPT, SS
41	2	500079	3/4NPT-90 EL, POLY

NOTE: 1. DETAIL 34 AND 37 ARE USED WITH THE 60 FT BOOM.
 2. DETAIL 35 AND 38 ARE USED WITH THE 80 FT BOOM.
 3. DETAIL 36 AND 39 ARE USED WITH THE 90 FT BOOM.

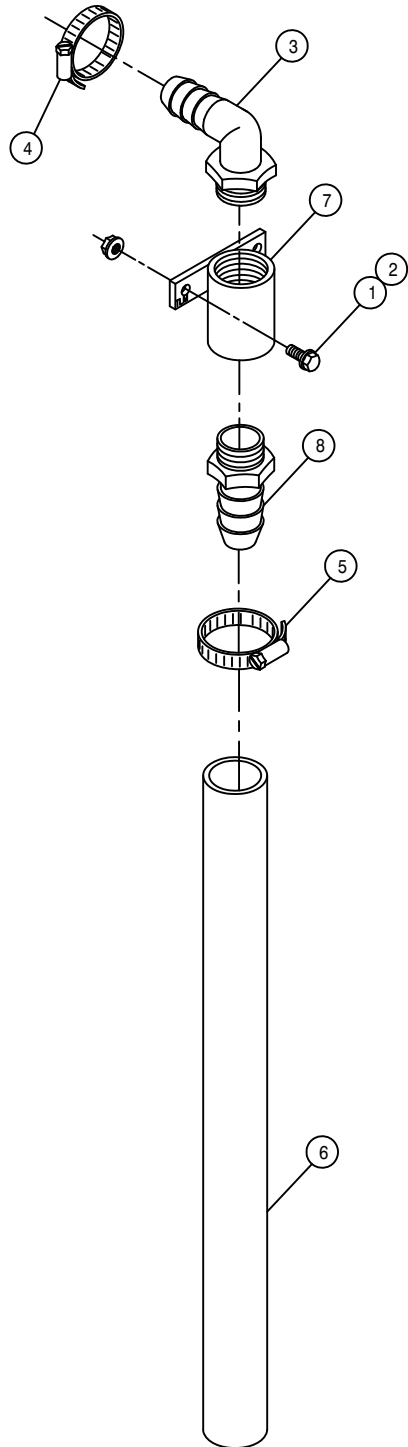

FOAMER DROP END ASSEMBLY

DET. QTY PART NO. DESCRIPTION

1	4	470118	1/4UNC X 3/4 FLANGE HEX BOLT
2	4	470121	1/4UNC HEX FLANGE LOCK NUT
3	2	500067	1 NPT-90-3/4 HOSE BARB, POLY
4	2	520055	HOSE CLAMP NO 12 STAINLESS
5	2	520085	HOSE CLAMP NO 24 STAINLESS
6	2	601367	HOSE, 1 1/4 X 24 2BR BLK EPDM
7	2	701102	FOAM MARKER DROP CPLR WELD
8	2	714561	1.00NPT-1.25 HOSE BARB

NOTE: QUANTITY LISTED IS FOR ONE MACHINE.

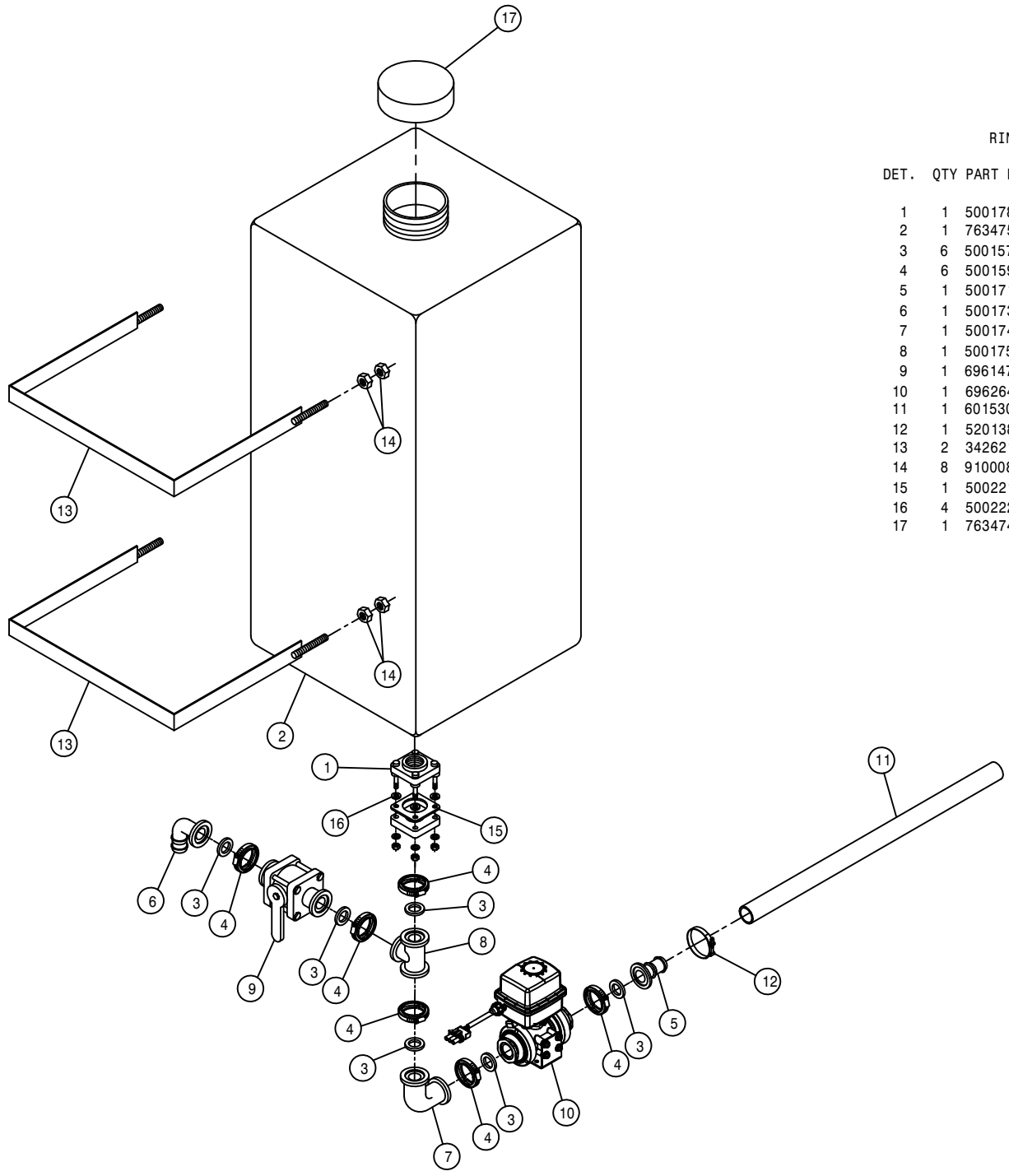

RINSE TANK ASSEMBLY

DET.	QTY	PART NO.	DESCRIPTION
	1	500178	1"FLG TANK FTG,BOTDRN BLT POLY
	2	763475	55 GAL TANK, RECTANGLE VERTICL
	3	500157	1" FLANGE GASKET EPDM
	4	500159	1" FLANGE CLAMP, S.S.
	5	500171	1" FLANGE-1" HOSE BARB POLY
	6	500173	1" FLANGE-90-1" HOSE BARB POLY
	7	500174	1" FLANGE-90-1" FLANGE LBOPOLY
	8	500175	1" FLANGE TEE POLY
	9	696147	BALL VLV, 1" FLANGE
	10	696264	VALVE,KZCO 1"SPF ELEC W/WP
	11	601530	HOSE, 1 X 182 2F-1W EPDM
	12	520138	1.38/1.56 T-BOLT HOSE CLAMP
	13	342621	RINSE TANK BAND WLD, 2100 98
	14	910008	1/2UNC HEX NUT
	15	500221	FULL GASKET,1" TANK FTG 500178
	16	500222	FOOT GASKET,1" TANK FTG 500178
	17	763474	LID, 55 GAL RINSE TANK 763475

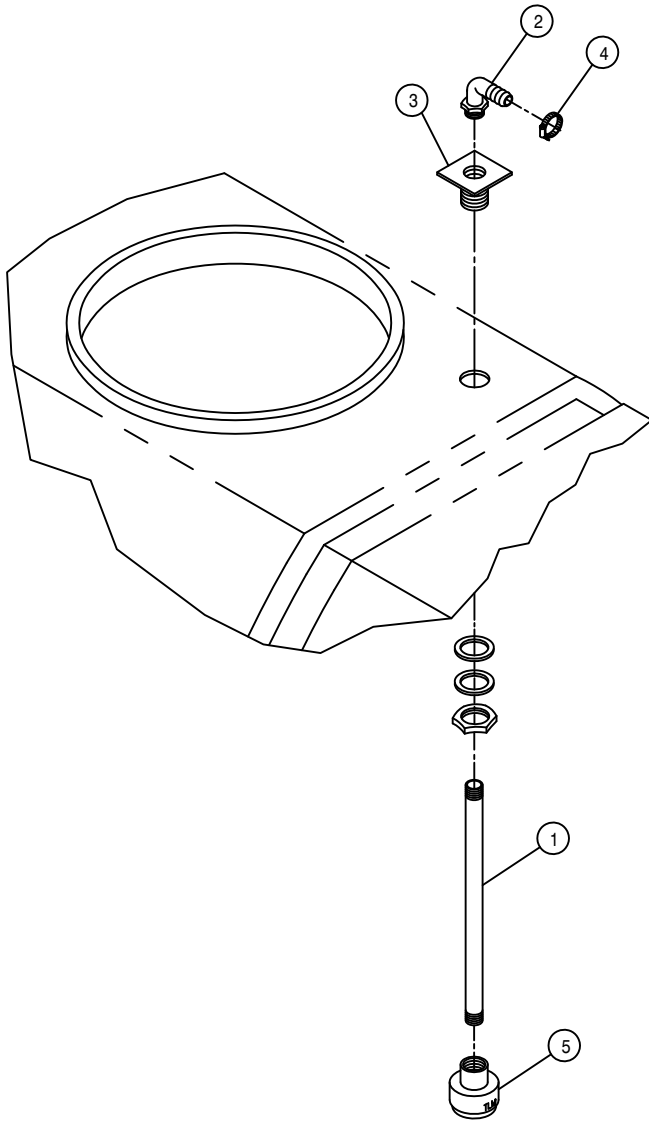

RINSE NOZZLE ASSEMBLY

DET.	QTY	PART NO.	DESCRIPTION
1	2	504850	CPVC PIPE NIPPLE .75NPT-24.00
2	2	500041	3/4NPT-90-1/2"HOSE BARB, POLY
3	2	618549	.75 PLASTIC FTG ASSY POLY TNK
4	2	520070	HOSE CLAMP NO 8 STAINLESS
5	2	737873	ROTARY NOZZLE, TEFLON

NOTE: QUANTITY LISTED IS FOR ONE MACHINE.

SOLUTION TANK MOUNTS AND SHIELDS

DET. QTY PART NO. DESCRIPTION

DET.	QTY	PART NO.	DESCRIPTION
1	4	160621	SPRING TIGHTENER HOOK BUSH
2	8	470118	1/4UNC X 3/4 FLANGE HEX BOLT
3	12	470121	1/4UNC HEX FLANGE LOCK NUT
4	2	358961	LEG BRACE CLEVIS WLD, 2100 99
5	2	359140	LEG BRACE WLD 284XP 2001
6	4	763490	SOLU TANK MT SUPP, 2100 98
7	1	659831	LWR FRONT SHIELD 280 89
8	1	660200	RH FRT POLY TANK SHLD WLD280XP
9	1	660201	LH FRT POLY TANK SHLD WLD280XP
10	1	763580	RH FRT SOLU TANK MT WLD 284XP
11	1	763581	LH FRT SOLU TANK MT WLD 284XP
12	1	763582	RH REAR SOLU TANK MT WLD 284XP
13	1	763583	LH REAR SOLU TANK MT WLD 284XP
14	4	900006	1/4UNC X 1 3/4 HEX BOLT
15	8	920000	1/4 SAE FLAT WASHER
16	2	900410	3/4UNC X 4" HEX BOLT
17	2	900814	1" UNC X 4" HEX BOLT GR8
18	12	900334	5/8UNC X 1 3/4 HEX BOLT
19	8	900412	3/4UNC X 5" HEX BOLT
20	2	910017	1" UNC HEX NUT
21	12	914010	5/8UNC HEX STOVER NUT
22	10	914012	3/4UNC HEX STOVER NUT
23	4	920008	1" SAE FLAT WASHER
24	2	920508	1" LOCK WASHER
25	12	470212	1/4 BONDED SEALING WASH, SS

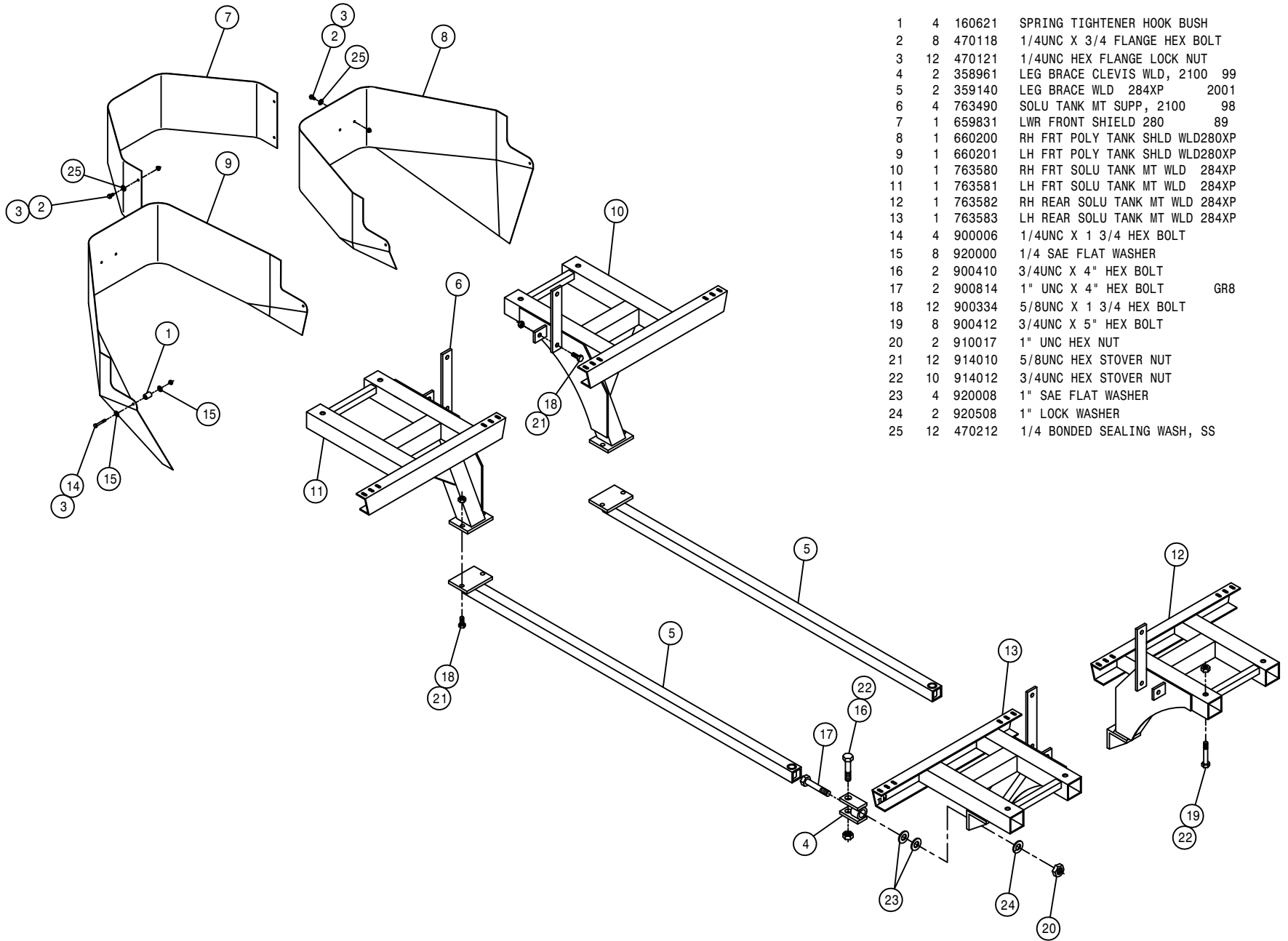

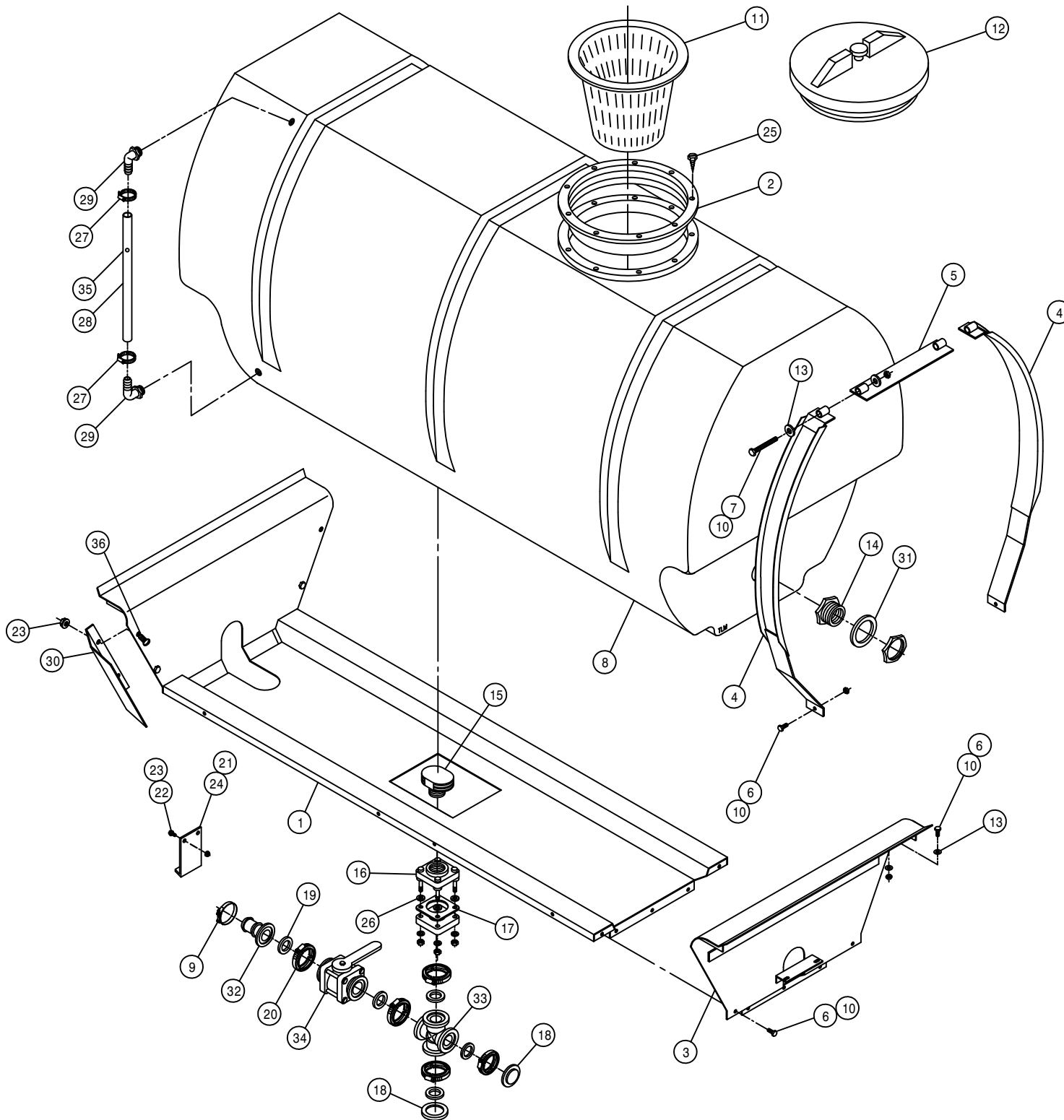

RH POLY 400 GALLON SOLUTION TANK ASSEMBLY

DET.	QTY	PART NO.	DESCRIPTION
	1	763434	POLY TANK CRADLE WELD, 284 94
	2	763409	10" THD'D RING FOR TANK LID
	3	763340	REAR POLY CRADLE MT WLD280 90
	4	763454	TANK BAND WLD, 284 POLY 95
	5	763456	TANK BAND TIE WLD,284 POLY 95
	6	900129	3/8UNC X 1" HEX BOLT
	7	906138	3/8UNC X 3 1/2 HEX BOLT FULL
	8	763440	400 GAL GRAY POLY SOLU TANK 94
	9	520133	1.81/2.06 T-BOLT HOSE CLAMP SS
	10	914004	3/8UNC HEX STOVER NUT
	11	763431	8" STRAINER BASKET, SOLU TANK
	12	763408	LID, THD'D W/VENT, POLY TANK
	13	920002	3/8 SAE FLAT WASHER
	14	618548	1.25 PLASTIC FTG ASSY POLYTNK
	15	500077	VENT CAP, 2" W/O SCREEN,POLY
	16	500179	2"FLG TANK FTG,BOTDRN BLT POLY
	17	500087	GASKET,2" TANK FLG 500076/179
	18	500156	2" FLANGE CAP PLUG POLY
	19	500158	1 1/2" GASKET FOR 2" FLANGE
	20	500160	2" FLANGE CLAMP, S.S.
	21	470000	CABLE TIE, 21" BLACK PLASTIC
	22	470118	1/4UNC X 3/4 FLANGE HEX BOLT
	23	470121	1/4UNC HEX FLANGE LOCK NUT
	24	763363	SOLU HOSE SUPPORT 280 POLY 91
	25	763410	S.S. SCREW FOR CAP RING
	26	500100	FOOT GASKET, 2" FLG 500076/179
	27	520069	HOSE CLAMP NO 6 STAINLESS
	28	601245	HOSE, 1/2 X 42 CLEAR VINYL
	29	618556	1/4NPT-90-1/2 HOSE BARB,POLY
	30	763436	RH SIGHT GAGE SHLD,POLY284 94
	31	763430	1 1/4 TANK FLANGE RUBBER SEAL
	32	500162	2" FLANGE-1 1/2 HOSE BARB POLY
	33	500176	2" FLANGE CROSS POLY
	34	696142	BALL VLV, 2" FLANGE
	35	763446	RED POLYPROPYLENE BALL 25/64"
	36	472261	1/4UNC X 3/4 TRUSS HD BOLT

56

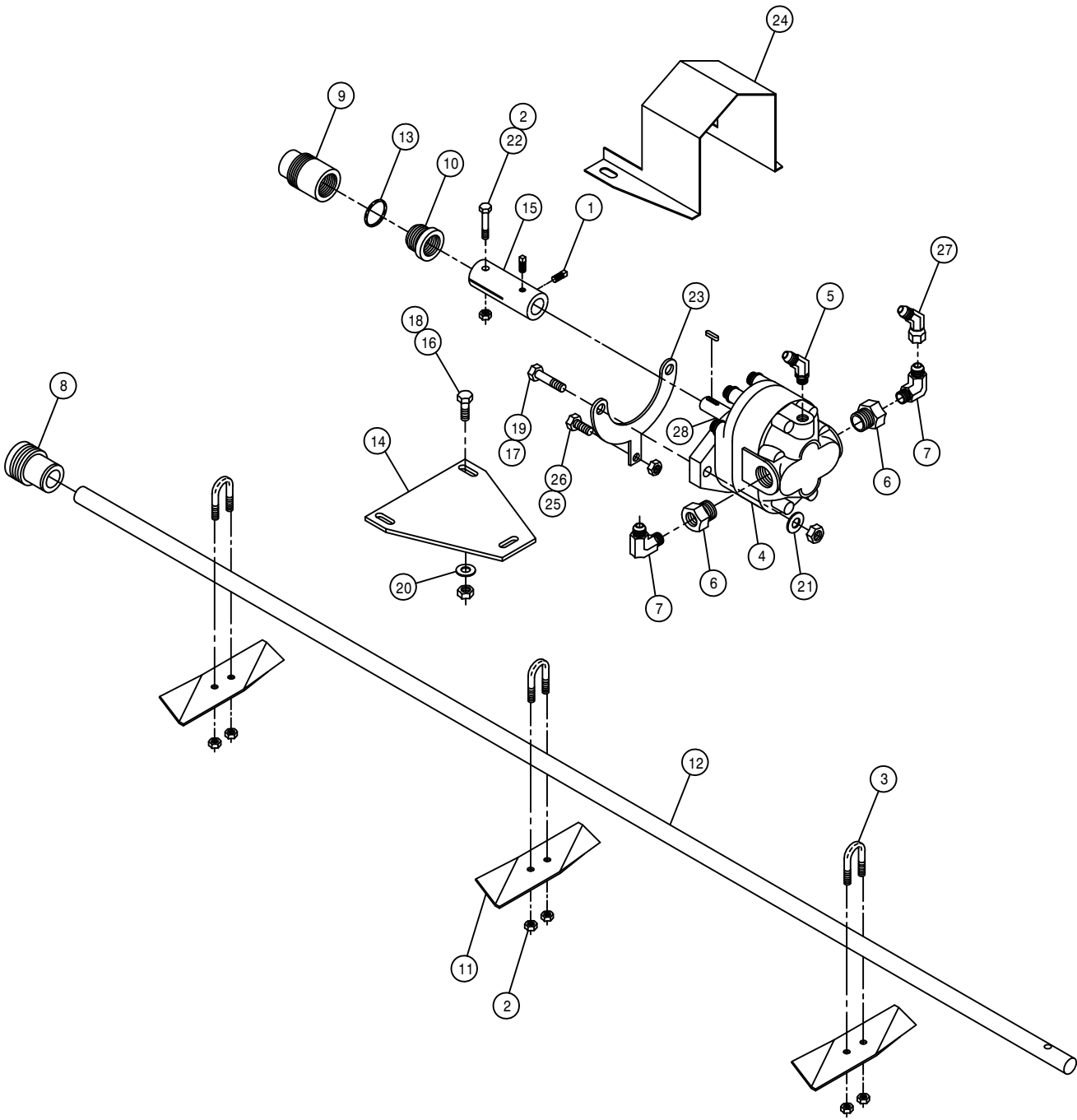

RH POLY TANK AGITATION ASSEMBLY

DET. QTY PART NO. DESCRIPTION

1	2	470199	1/4UNC X 3/8 SQHD CUP SET SCR	
2	7	470089	1/4UNC HEX LOC NUT NYL INS SS	
3	3	470092	1/4UNC-3/4ID-1 1/4 U-BOLT SS	
4	1	610510	CESSNA GEAR MOTOR 1.48CI	
5	1	618338	9/16MJIC-45-1/4MNPT LBO	
6	2	618092	1 1/16MOR-1/2FNPT ADPTR	
7	2	618107	9/16MJIC-90-1/2MNPT LBO	
8	1	706403	FRT AGIT SHFT BRG, NYLON	
9	1	706401	REAR AGIT SHFT BRG, NYLON	
10	1	706402	AGIT SHFT GLAND NUT, NYLON	
11	3	763027	AGIT IMPELLER	
12	1	763360	AGIT SHAFT 280	91
13	1	763217	GLAND PACKING, 13 IN. LONG	
14	1	763357	AGIT MTR MT PLT CES 280	91
15	1	763359	AGIT MTR CPLR 280	91
16	2	900064	5/16UNC X 3/4 HEX BOLT	
17	2	900130	3/8UNC X 1 1/4 HEX BOLT	
18	2	914002	5/16UNC HEX STOVER NUT	
19	2	914004	3/8UNC HEX STOVER NUT	
20	2	920001	5/16 SAE FLAT WASHER	
21	2	920002	3/8 SAE FLAT WASHER	
22	1	470200	1/4UNC X 1 3/4 HEX BOLT SS	
23	1	763358	AGIT MTR MT YOKE CES 280	91
24	1	763361	AGIT CPLR SHIELD 280	91
25	1	900000	1/4UNC X 1/2 HEX BOLT	
26	1	914000	1/4UNC HEX STOVER NUT	
27	1	618634	9/16MJIC-45-9/16FJIC SWIV LBO	
NS	1	610548	CESSNA SHAFT SEAL FOR 610510	

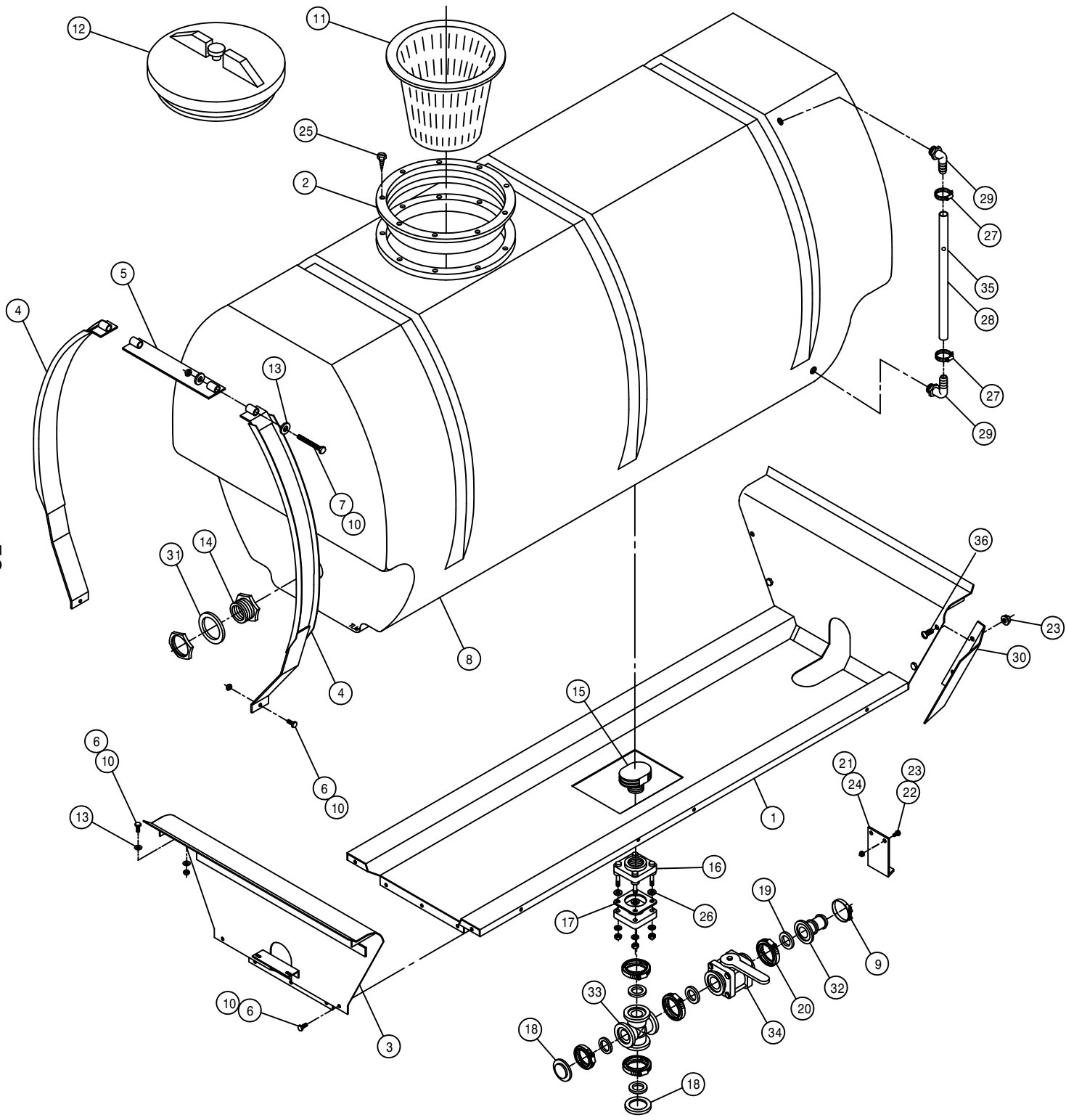

LH POLY 400 GALLON SOLUTION TANK ASSEMBLY

DET.	QTY	PART NO.	DESCRIPTION
1	1	763434	POLY TANK CRADLE WELD, 284 94
2	1	763409	10" THD'D RING FOR TANK LID
3	1	763340	REAR POLY CRADLE MT WLD280 90
4	6	763454	TANK BAND WLD, 284 POLY 95
5	3	763456	TANK BAND TIE WLD,284 POLY 95
6	15	900129	3/8UNC X 1" HEX BOLT
7	6	906138	3/8UNC X 3 1/2 HEX BOLT FULL
8	1	763440	400 GAL GRAY POLY SOLU TANK 94
9	1	520133	1.81/2.06 T-BOLT HOSE CLAMP SS
10	21	914004	3/8UNC HEX STOVER NUT
11	1	763431	8" STRAINER BASKET, SOLU TANK
12	1	763408	LID, THD'D W/VENT, POLY TANK
13	20	920002	3/8 SAE FLAT WASHER
14	2	618548	1.25 PLASTIC FTG ASSY POLYTNK
15	1	500077	VENT CAP, 2" W/O SCREEN,POLY
16	1	500179	2" FLG TANK FTG,BOTDRN BLT POLY
17	1	500087	GASKET,2" TANK FLG 500076/179
18	2	500156	2" FLANGE CAP PLUG POLY
19	5	500158	1 1/2" GASKET FOR 2" FLANGE
20	5	500160	2" FLANGE CLAMP, S.S.
21	1	470000	CABLE TIE, 21" BLACK PLASTIC
22	2	470118	1/4UNC X 3/4 FLANGE HEX BOLT
23	4	470121	1/4UNC HEX FLANGE LOCK NUT
24	1	763363	SOLU HOSE SUPPORT 280 POLY 91
25	8	763410	S.S. SCREW FOR CAP RING
26	4	500100	FOOT GASKET, 2" FLG 500076/179
27	2	520069	HOSE CLAMP NO 6 STAINLESS
28	1	601245	HOSE, 1/2 X 42 CLEAR VINYL
29	2	618556	1/4NPT-90-1/2 HOSE BARB,POLY
30	1	763437	LH SIGHT GAGE SHLD,POLY284 94
31	2	763430	1 1/4 TANK FLANGE RUBBER SEAL
32	1	500162	2" FLANGE-1 1/2 HOSE BARB POLY
33	1	500176	2" FLANGE CROSS POLY
34	1	696142	BALL VLV, 2" FLANGE
35	1	763446	RED POLYPROPYLENE BALL 25/64"
36	2	472261	1/4UNC X 3/4 TRUSS HD BOLT

58

348058

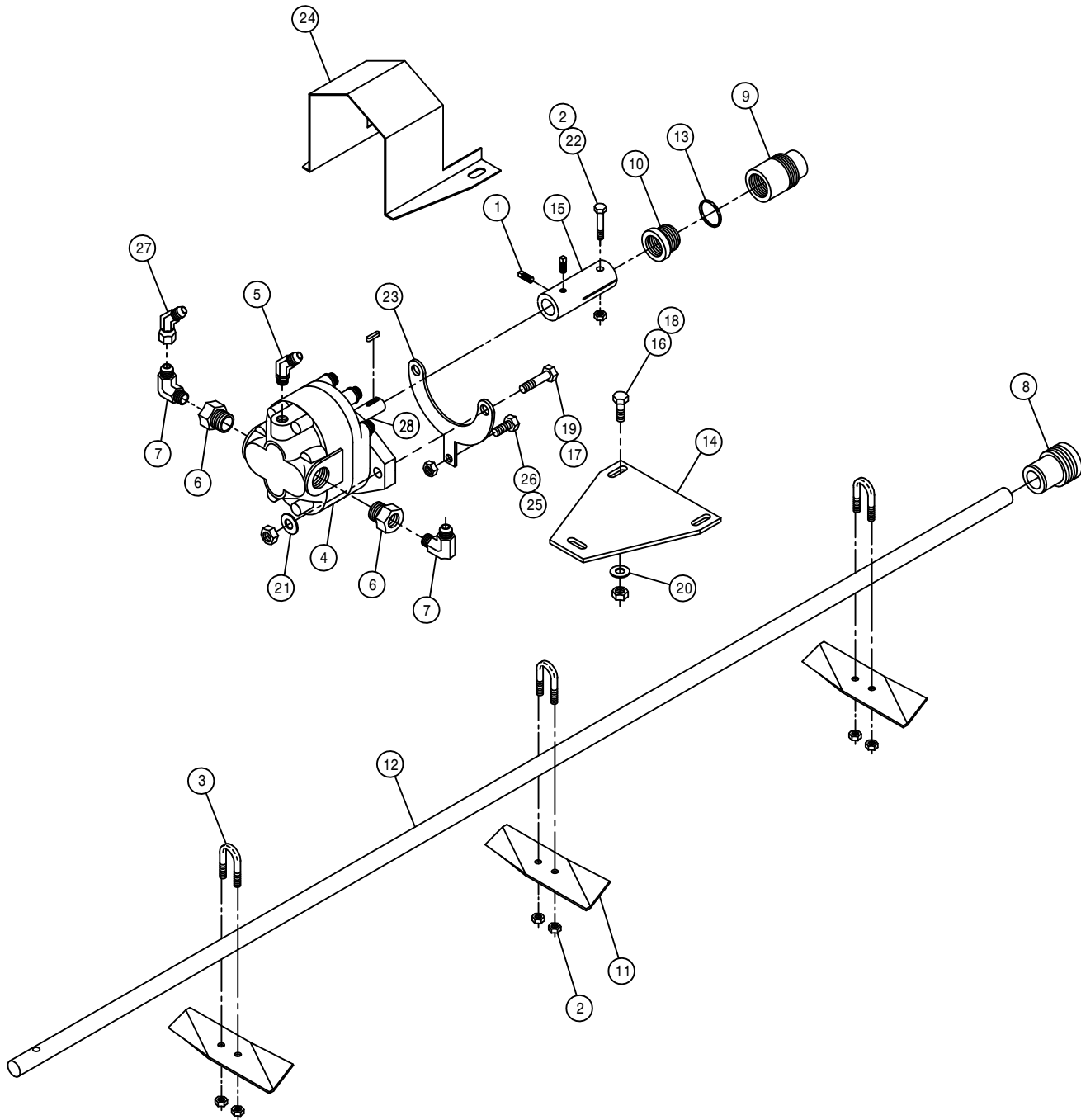

LH POLY TANK AGITATION ASSEMBLY

DET.	QTY	PART NO.	DESCRIPTION
	1	2	470199 1/4UNC X 3/8 SQHD CUP SET SCR
	2	7	470089 1/4UNC HEX LOC NUT NYL INS SS
	3	3	470092 1/4UNC-3/4ID-1 1/4 U-BOLT SS
	4	1	610510 CESSNA GEAR MOTOR 1.48CI
	5	1	618338 9/16MJIC-45-1/4MNPT LBO
	6	2	618092 1 1/16MOR-1/2FNPT ADPTR
	7	2	618107 9/16MJIC-90-1/2MNPT LBO
	8	1	706403 FRT AGIT SHFT BRG, NYLON
	9	1	706401 REAR AGIT SHFT BRG, NYLON
	10	1	706402 AGIT SHFT GLAND NUT, NYLON
	11	3	763027 AGIT IMPELLER
	12	1	763360 AGIT SHAFT 280 91
	13	1	763217 GLAND PACKING, 13 IN. LONG
	14	1	763357 AGIT MTR MT PLT CES 280 91
	15	1	763359 AGIT MTR CPLR 280 91
	16	2	900064 5/16UNC X 3/4 HEX BOLT
	17	2	900130 3/8UNC X 1 1/4 HEX BOLT
	18	2	914002 5/16UNC HEX STOVER NUT
	19	2	914004 3/8UNC HEX STOVER NUT
	20	2	920001 5/16 SAE FLAT WASHER
	21	2	920002 3/8 SAE FLAT WASHER
	22	1	470200 1/4UNC X 1 3/4 HEX BOLT SS
	23	1	763358 AGIT MTR MT YOKE CES 280 91
	24	1	763361 AGIT CPLR SHIELD 280 91
	25	1	900000 1/4UNC X 1/2 HEX BOLT
	26	1	914000 1/4UNC HEX STOVER NUT
	27	1	618634 9/16MJIC-45-9/16FJIC SWIV LBO
	NS	1	610548 CESSNA SHAFT SEAL FOR 610510

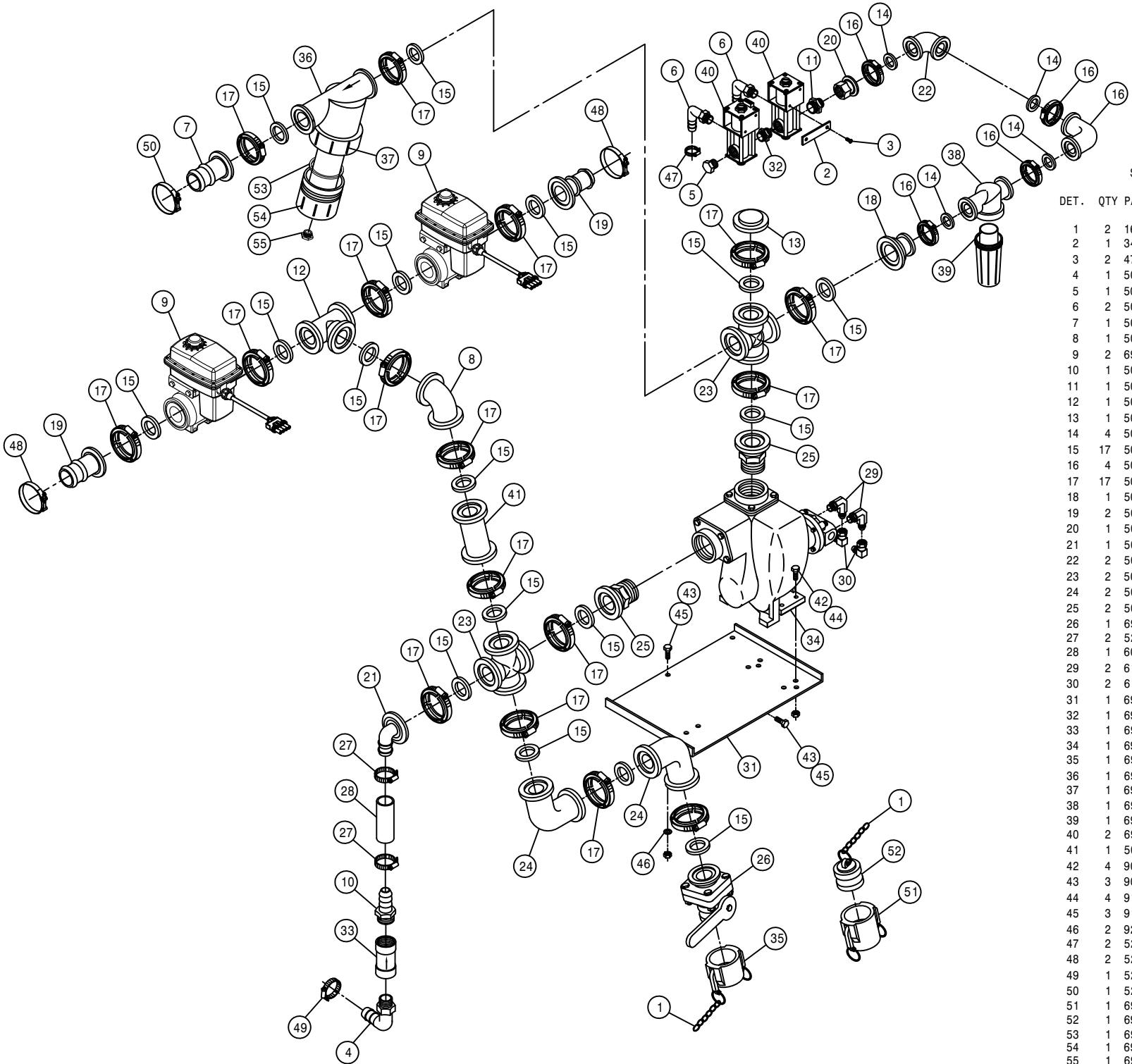

SOLUTION PUMP ASSEMBLY

DET.	QTY	PART NO.	DESCRIPTION
	1	2	160986 CHAIN, 12.00 LONG
	2	1	342014 SOLENOID KEEPER, RINSE SYS
	3	2	472199 10-24 X 1/2 RD HD MACH SCR
	4	1	500024 1"NPT-90-1"HOSE BARB, POLY
	5	1	500043 3/4NPT PIPE PLUG, POLY
	6	2	500047 1/2NPT-90-1/2 HOSE BARB, POLY
	7	1	500154 2" FLANGE-2" HOSE BARB POLY
	8	1	500225 2"FLANGE-45-2"FLANGE LBO POLY
	9	2	696265 VALVE,KZCO 2"SPF ELEC W/WP
	10	1	500074 1"NPT-1" HOSE BARB, POLY
	11	1	500085 1" X 3/4NPT REDU NIPPLE, POLY
	12	1	500151 2" FLANGE TEE POLY
	13	1	500156 2" FLANGE CAP PLUG POLY
	14	4	500157 1" FLANGE GASKET EPDM
	15	17	500158 1 1/2" GASKET FOR 2" FLANGE
	16	4	500159 1" FLANGE CLAMP, S.S.
	17	17	500160 2" FLANGE CLAMP, S.S.
	18	1	500161 2"FLANGE-1"FLANGE COUPLER,POLY
	19	2	500162 2" FLANGE-1 1/2 HOSE BARB POLY
	20	1	500168 1" FLANGE-1" FNPT ADPTR POLY
	21	1	500189 2" FLANGE-90-1" HOSE BARB POLY
	22	2	500174 1" FLANGE-90-1" FLANGE LBOPOLY
	23	2	500176 2" FLANGE CROSS POLY
	24	2	500180 2"FLANGE-90-2"FLANGE LBO POLY
	25	2	500182 2" FLANGE-2"MNPT ADPTR S.S.
	26	1	696141 BALL VLV,2"FLANGE/2"MALE ADPTR
	27	2	520087 HOSE CLAMP NO 20 STAINLESS
	28	1	601463 HOSE, 1 X 4 2BR BLK EPDM
	29	2	618241 3/4MJIC-90-3/4MOR LBO
	30	2	618609 3/4MJIC-90-3/4FJIC SWIV LBO
	31	1	690530 2" SOLU PUMP MT WLD 95
	32	1	690098 3/4NPT CLOSE NIPPLE, POLY
	33	1	690488 1.00 CHECK VLV, SPRING LOADED
	34	1	690552 FLOMAX 8, 2" PUMP
	35	1	690623 CAP FOR 2.00 MALE COUPLER POLY
	36	1	690628 LINE "Y" STRAINER, 2" FLANGE
	37	1	690629 50 MESH SCREEN FOR 690628
	38	1	690660 LINE "T" STRAINER, 1" FLANGE
	39	1	690661 50 MESH SCREEN FOR 690660
	40	2	695952 SOLUTION VALVE, AA144-1 VITON
	41	1	500177 2" FLANGE-2" FLANGE CPLR POLY
	42	4	900066 5/16UNC X 1 1/4 HEX BOLT
	43	3	900129 3/8UNC X 1" HEX BOLT
	44	4	914002 5/16UNC HEX STOVER NUT
	45	3	914004 3/8UNC HEX STOVER NUT
	46	2	920002 3/8 SAE FLAT WASHER
	47	2	520070 HOSE CLAMP NO 8 STAINLESS
	48	2	520133 1.81/2.06 T-BOLT HOSE CLAMP SS
	49	1	520138 1.38/1.56 T-BOLT HOSE CLAMP
	50	1	520141 2.31/2.62 T-BOLT HOSE CLAMP SS
	51	1	690390 2.00FNPT-FEMALE COUPLER POLY
	52	1	690392 PLUG FOR 2.00 FEMALE COUPLER
	53	1	690630 GASKET FOR 690628
	54	1	690631 END CAP FOR 690628
	55	1	690632 CLEAN-OUT PLUG FOR 690628

60' SOLUTION SOLENOID ASSEMBLY (STANDARD)

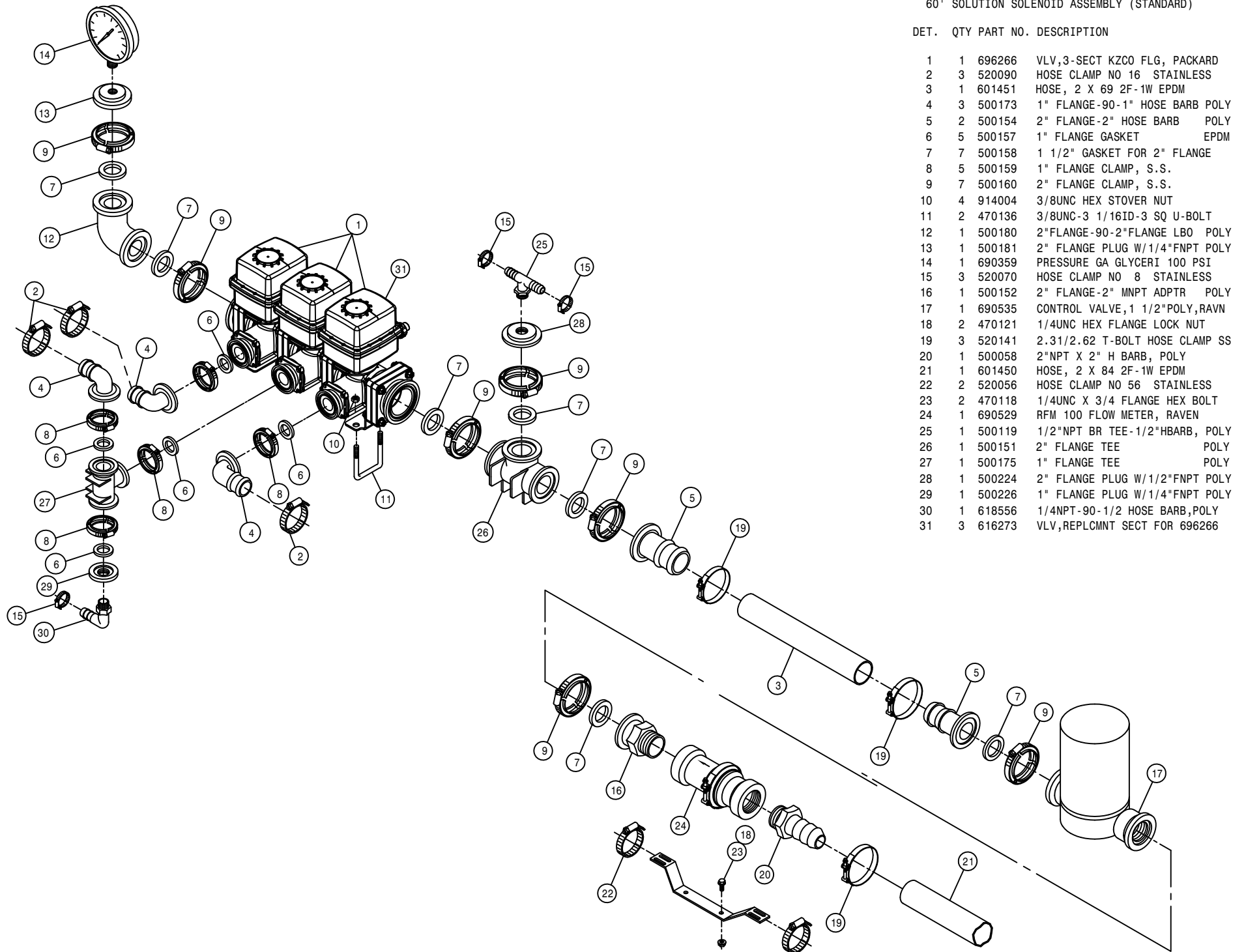

DET.	QTY	PART NO.	DESCRIPTION
1	1	696266	VLV,3-SECT KZCO FLG, PACKARD
2	3	520090	HOSE CLAMP NO 16 STAINLESS
3	1	601451	HOSE, 2 X 69 2F-1W EPDM
4	3	500173	1" FLANGE-90-1" HOSE BARB POLY
5	2	500154	2" FLANGE-2" HOSE BARB POLY
6	5	500157	1" FLANGE GASKET EPDM
7	7	500158	1 1/2" GASKET FOR 2" FLANGE
8	5	500159	1" FLANGE CLAMP, S.S.
9	7	500160	2" FLANGE CLAMP, S.S.
10	4	914004	3/8UNC HEX STOVER NUT
11	2	470136	3/8UNC-3 1/16ID-3 SQ U-BOLT
12	1	500180	2"FLANGE-90-2"FLANGE LBO POLY
13	1	500181	2" FLANGE PLUG W/1/4"FNPT POLY
14	1	690359	PRESSURE GA GLYCERI 100 PSI
15	3	520070	HOSE CLAMP NO 8 STAINLESS
16	1	500152	2" FLANGE-2" MNPT ADPTR POLY
17	1	690535	CONTROL VALVE,1 1/2"POLY,RAVN
18	2	470121	1/4UNC HEX FLANGE LOCK NUT
19	3	520141	2.31/2.62 T-BOLT HOSE CLAMP SS
20	1	500058	2"NPT X 2" H BARB, POLY
21	1	601450	HOSE, 2 X 84 2F-1W EPDM
22	2	520056	HOSE CLAMP NO 56 STAINLESS
23	2	470118	1/4UNC X 3/4 FLANGE HEX BOLT
24	1	690529	RFM 100 FLOW METER, RAVEN
25	1	500119	1/2"NPT BR TEE-1/2"HBARB, POLY
26	1	500151	2" FLANGE TEE POLY
27	1	500175	1" FLANGE TEE POLY
28	1	500224	2" FLANGE PLUG W/1/2"FNPT POLY
29	1	500226	1" FLANGE PLUG W/1/4"FNPT POLY
30	1	618556	1/4NPT-90-1/2 HOSE BARB,POLY
31	3	616273	VLV,REPLCMNT SECT FOR 696266

80'-90' SOLUTION SOLENOID ASSEMBLY (STANDARD)

DET. QTY PART NO. DESCRIPTION

DET.	QTY	PART NO.	DESCRIPTION
1	1	696266	VALVE,3-SECT KZCO FLG, PACKARD
2	5	520090	HOSE CLAMP NO 16 STAINLESS
3	2	500151	2" FLANGE TEE POLY
4	3	500173	1" FLANGE-90-1" HOSE BARB POLY
5	2	500154	2" FLANGE-2" HOSE BARB POLY
6	5	500157	1" FLANGE GASKET EPDM
7	9	500158	1 1/2" GASKET FOR 2" FLANGE
8	5	500159	1" FLANGE CLAMP, S.S.
9	9	500160	2" FLANGE CLAMP, S.S.
10	4	914004	3/8UNC HEX STOVER NUT
11	2	500172	2" FLANGE-1" HOSE BARB POLY
12	1	500180	2"FLANGE-90-2"FLANGE LBO POLY
13	1	500181	2" FLANGE PLUG W/1/4"FNPT POLY
14	1	690359	PRESSURE GA GLYCERI 100 PSI
15	1	520070	HOSE CLAMP NO 8 STAINLESS
16	1	500152	2" FLANGE-2" MNPT ADPTR POLY
17	1	690535	CONTROL VALVE,1 1/2"POLY,RAVN
18	2	470121	1/4UNC HEX FLANGE LOCK NUT
19	3	520141	2.31/2.62 T-BOLT HOSE CLAMP SS
20	1	500058	2"NPT X 2" H BARB, POLY
21	1	601450	HOSE, 2 X 84 2F-1W EPDM
22	2	520056	HOSE CLAMP NO 56 STAINLESS
23	2	470118	1/4UNC X 3/4 FLANGE HEX BOLT
24	1	690529	RFM 100 FLOW METER, RAVN
25	1	601451	HOSE, 2 X 69 2F-1W EPDM
26	2	470136	3/8UNC-3 1/16ID-3 SQ U-BOLT
27	1	500175	1" FLANGE TEE POLY
28	1	500226	1" FLANGE PLUG W/1/4"FNPT POLY
29	1	618556	1/4NPT-90-1/2 HOSE BARB,POLY
30	3	696273	VLV,REPLCMNT SECT FOR 696266

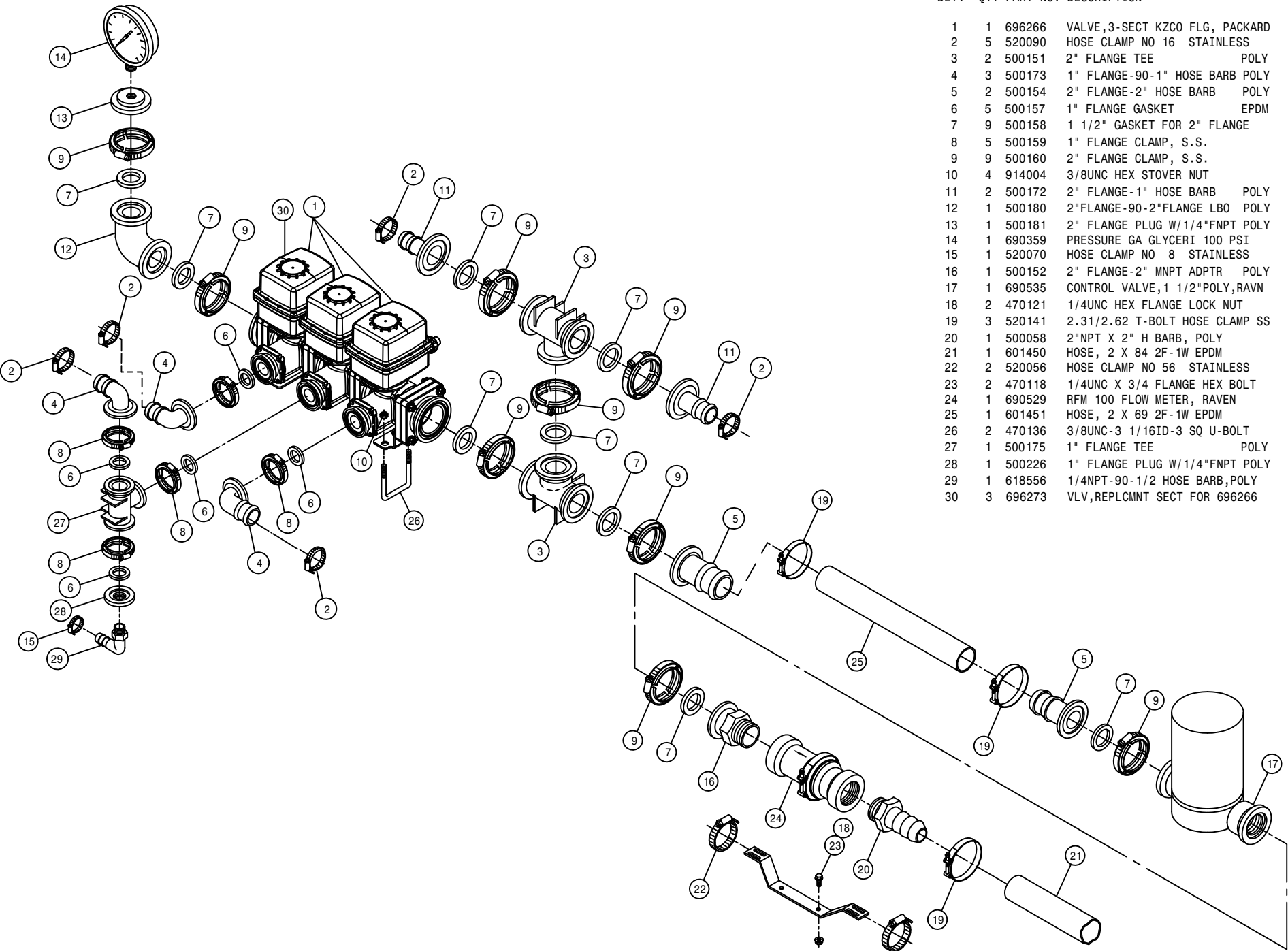

RH 80' -90' OUTER BOOM VALVE (STANDARD)

DET. QTY PART NO. DESCRIPTION

1	1	500175	1" FLANGE TEE	POLY
2	1	500226	1" FLANGE PLUG W/1/4" FNPT	POLY
3	2	520090	HOSE CLAMP NO 16	STAINLESS
4	4	500157	1" FLANGE GASKET	EPDM
5	4	500159	1" FLANGE CLAMP, S.S.	
6	1	500171	1" FLANGE-1" HOSE BARB	POLY
7	1	500173	1" FLANGE-90-1" HOSE BARB	POLY
8	1	696264	VALVE,KZCO 1"SPF ELEC W/WP	
9	1	618556	1/4 NPT-90- 1/2 HOSE BARB, POLY	

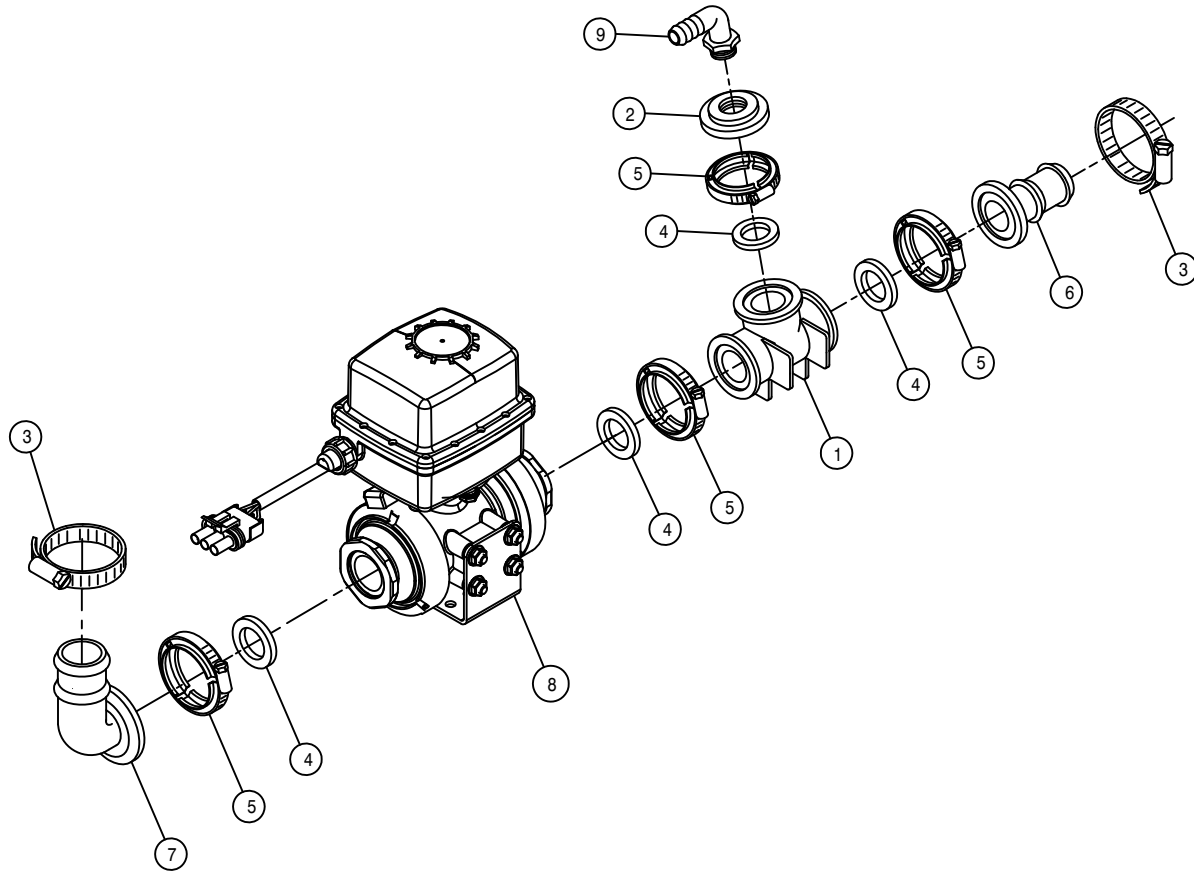

LH 80'-90' OUTER BOOM VALVE (STANDARD)

DET. QTY PART NO. DESCRIPTION

DET.	QTY	PART NO.	DESCRIPTION	
1	1	500175	1" FLANGE TEE	POLY
2	1	500226	1" FLANGE PLUG W/1/4" FNPT	POLY
3	2	520090	HOSE CLAMP NO 16	STAINLESS
4	4	500157	1" FLANGE GASKET	EPDM
5	4	500159	1" FLANGE CLAMP, S.S.	
6	1	500171	1" FLANGE-1" HOSE BARB	POLY
7	1	500173	1" FLANGE-90-1" HOSE BARB	POLY
8	1	696264	VALVE, KZCO 1" SPF ELEC W/WP	
9	1	618556	1/4NPT-90-1" HOSE BARB, POLY	

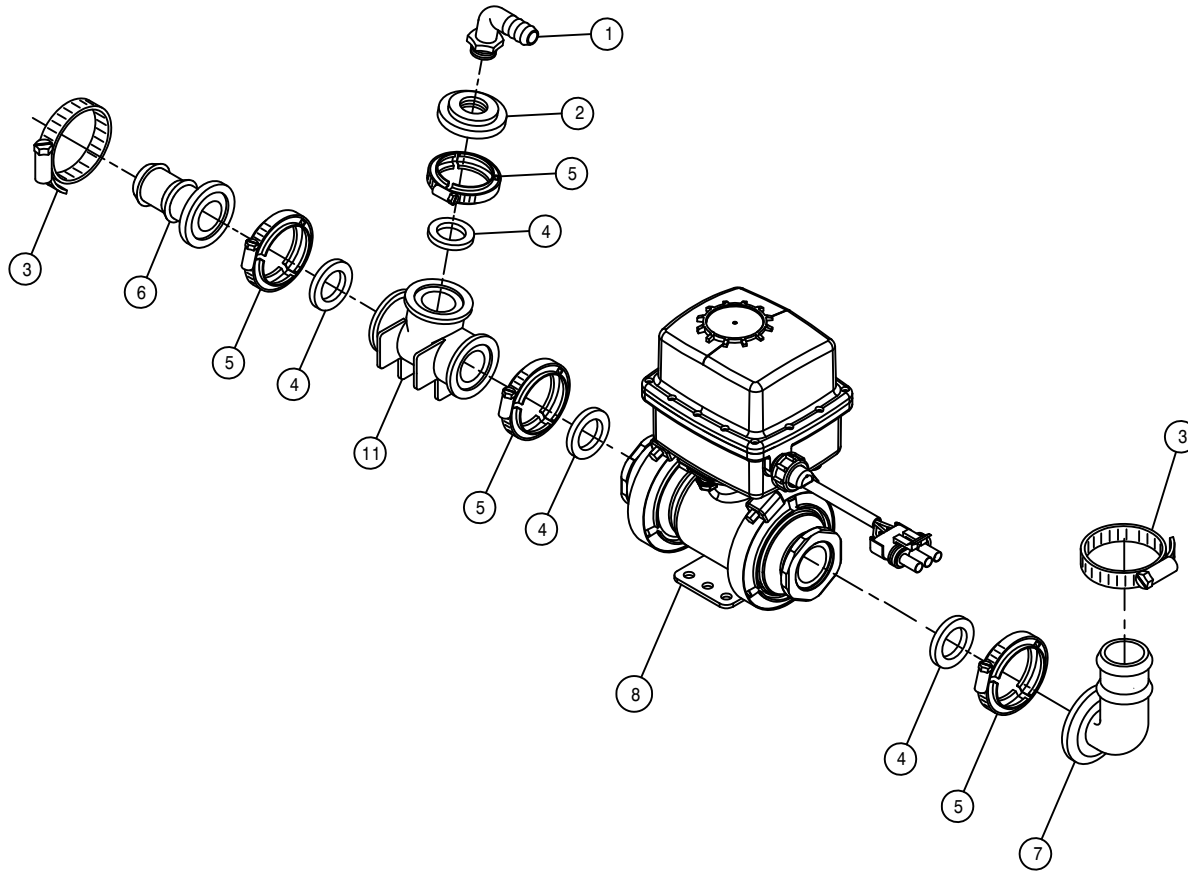

60" SOLUTION SOLENOID ASSEMBLY (HI-VOLUME)

DET. QTY PART NO. DESCRIPTION

DET.	QTY	PART NO.	DESCRIPTION
1	1	696266	VALVE,3-SECT KZCO FLG, PACKARD
2	3	520067	HOSE CLAMP NO 28 STAINLESS
3	2	470136	3/8UNC-3 1/16ID-3 SQ U-BOLT
4	3	500153	2" FLANGE-90-1 1/2 HBARB POLY
5	2	500154	2" FLANGE-2" HOSE BARB POLY
6	5	500157	1" FLANGE GASKET EPDM
7	10	500158	1 1/2" GASKET FOR 2" FLANGE
8	5	500159	1" FLANGE CLAMP, S.S.
9	10	500160	2" FLANGE CLAMP, S.S.
10	3	500161	2"FLANGE-1"FLANGE COUPLER,POLY
11	4	914004	3/8UNC HEX STOVER NUT
12	1	500180	2"FLANGE-90-2"FLANGE LBO POLY
13	1	500181	2" FLANGE PLUG W/1/4"FNPT POLY
14	1	690359	PRESSURE GA GLYCERI 100 PSI
15	3	520141	2.31/2.62 T-BOLT HOSE CLAMP SS
16	1	500058	2"NPT X 2" H BARB, POLY
17	1	601450	HOSE, 2 X 84 2F-1W EPDM
18	2	520056	HOSE CLAMP NO 56 STAINLESS
19	2	470118	1/4UNC X 3/4 FLANGE HEX BOLT
20	1	690529	RFM 100 FLOW METER, RAVN
21	1	601451	HOSE, 2 X 69 2F-1W EPDM
22	1	500119	1/2"NPT BR TEE-1/2"HBARB, POLY
23	1	500151	2" FLANGE TEE POLY
24	1	500175	1" FLANGE TEE POLY
25	1	500224	2" FLANGE PLUG W/1/2"FNPT POLY
26	1	500226	1" FLANGE PLUG W/1/4"FNPT POLY
27	1	618556	1/4NPT-90-1/2 HOSE BARB,POLY
28	3	520070	HOSE CLAMP NO 8 STAINLESS
29	1	500152	2" FLANGE-2" MNPT ADPTR POLY
30	1	690535	CONTROL VALVE,1 1/2"POLY,RAVN
31	2	470121	1/4UNC HEX FLANGE LOCK NUT
32	3	696273	VLV,REPLCMNT SECT FOR 696266

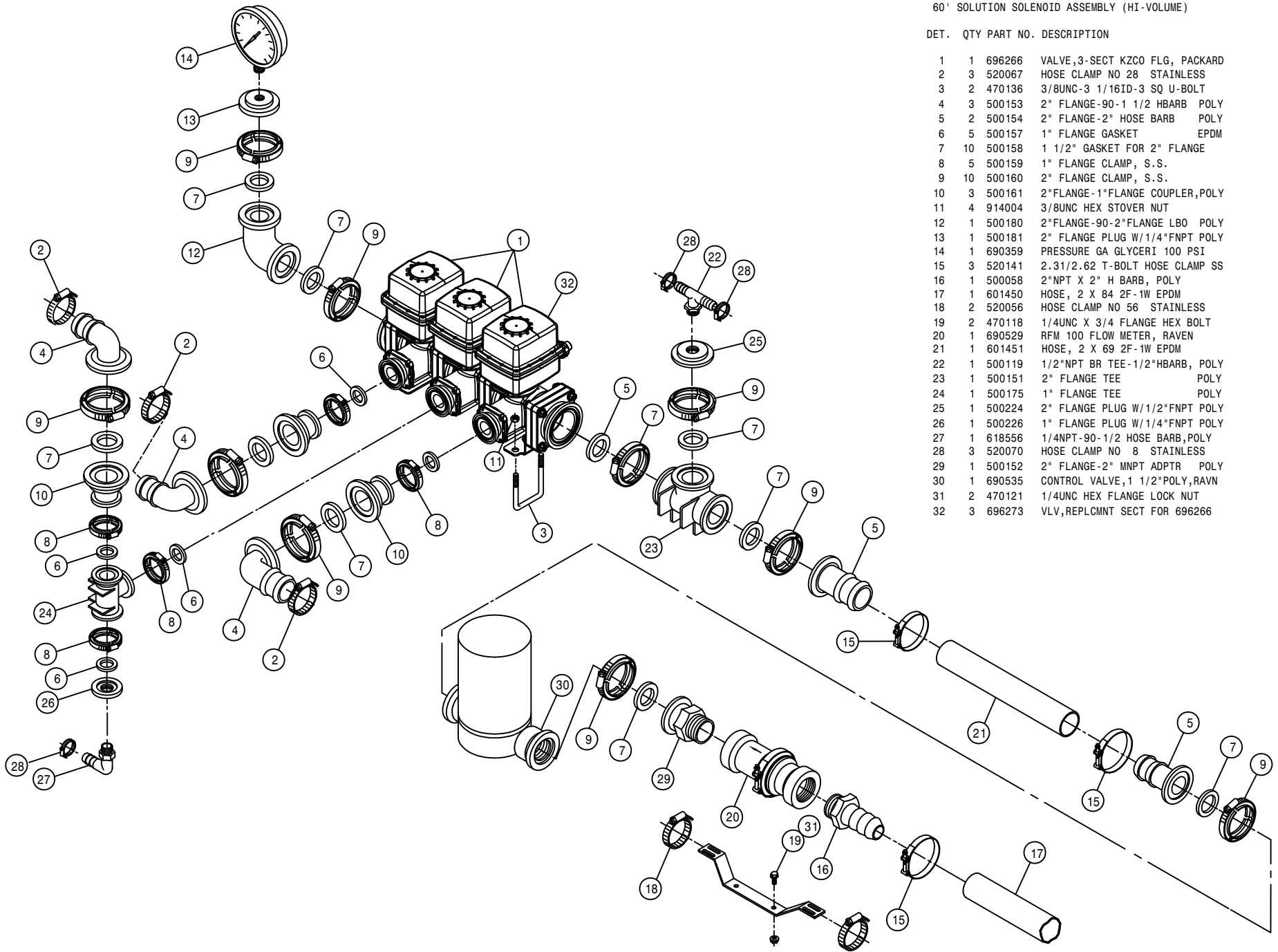

80' - 90' SOLUTION SOLENOID ASSEMBLY (HI-VOLUME)

DET. QTY PART NO. DESCRIPTION

DET.	QTY	PART NO.	DESCRIPTION
1	1	696266	VALVE,3-SECT KZCO FLG, PACKARD
2	5	520067	HOSE CLAMP NO 28 STAINLESS
3	2	500151	2" FLANGE TEE POLY
4	3	500153	2" FLANGE-90-1 1/2 HBARB POLY
5	2	500154	2" FLANGE-2" HOSE BARB POLY
6	5	500157	1" FLANGE GASKET EPDM
7	9	500158	1 1/2" GASKET FOR 2" FLANGE
8	5	500159	1" FLANGE CLAMP, S.S.
9	9	500160	2" FLANGE CLAMP, S.S.
10	4	914004	3/8UNC HEX STOVER NUT
11	2	500162	2" FLANGE-1 1/2 HOSE BARB POLY
12	1	500180	2"FLANGE-90-2"FLANGE LBO POLY
13	1	500181	2" FLANGE PLUG W/1/4"FNPT POLY
14	1	690359	PRESSURE GA GLYCERI 100 PSI
15	1	520070	HOSE CLAMP NO 8 STAINLESS
16	1	500152	2" FLANGE-2" MNPT ADPTR POLY
17	1	690535	CONTROL VALVE,1 1/2"POLY,RAVN
18	2	470121	1/4UNC HEX FLANGE LOCK NUT
19	3	520141	2.31/2.62 T-BOLT HOSE CLAMP SS
20	1	500058	2"NPT X 2" H BARB, POLY
21	1	601450	HOSE, 2 X 84 2F-1W EPDM
22	2	520056	HOSE CLAMP NO 56 STAINLESS
23	2	470118	1/4UNC X 3/4 FLANGE HEX BOLT
24	1	690529	RFM 100 FLOW METER, RAVN
25	1	601451	HOSE, 2 X 69 2F-1W EPDM
26	2	470136	3/8UNC-3 1/16ID-3 SQ U-BOLT
27	1	500175	1" FLANGE TEE POLY
28	1	500226	1" FLANGE PLUG W/1/4"FNPT POLY
29	1	618556	1/4NPT-90-1/2 HOSE BARB,POLY
30	3	696273	VLV,REPLCMNT SECT FOR 696266

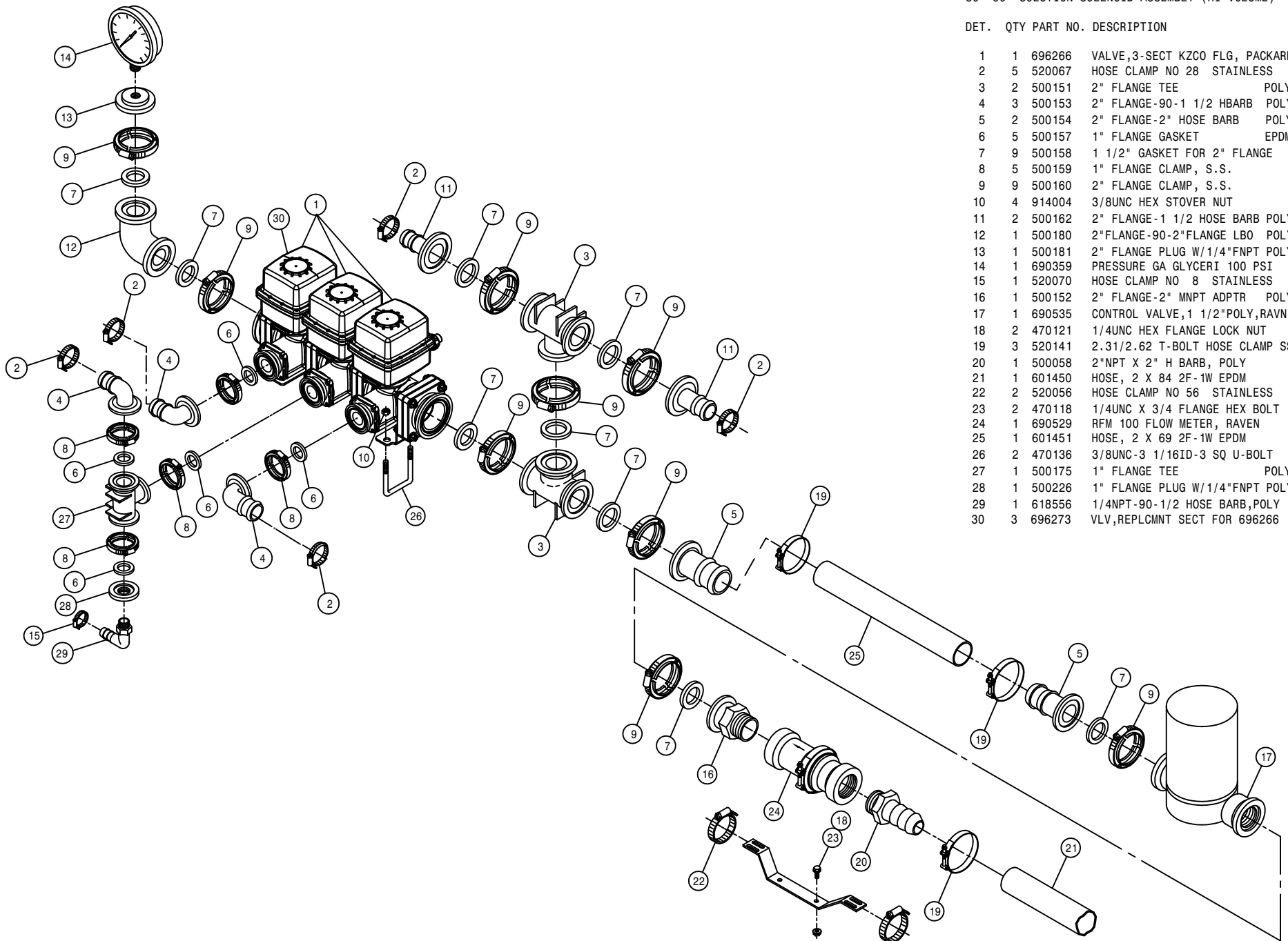

RH 80' -90' OUTER BOOM VALVE (HI-VOLUME)

DET. QTY PART NO. DESCRIPTION

1	1	618556	1/4NPT-90-1/2 HOSE BARB, POLY
2	1	500226	1" FLANGE PLUG W/1/4" FNPT POLY
3	1	500175	1" FLANGE TEE POLY
4	1	520067	HOSE CLAMP NO 28 STAINLESS
5	1	500161	2" FLANGE- 1" FLANGE COUPLER, POLY
6	4	500157	1" FLANGE GASKET EPDM
7	4	500159	1" FLANGE CLAMP, S.S.
8	1	500160	2" FLANGE CLAMP, S.S.
9	1	500162	2" FLANGE-1 1/2 HOSE BARB POLY
10	1	500173	1" FLANGE-90-1" HOSE BARB, POLY
11	1	500158	1 1/2" GASKET FOR 2" FLANGE
12	1	696264	VALVE,KZCO 1"SPF ELEC W/WP
13	1	520090	HOSE CLAMP NO 16 STAINLESS

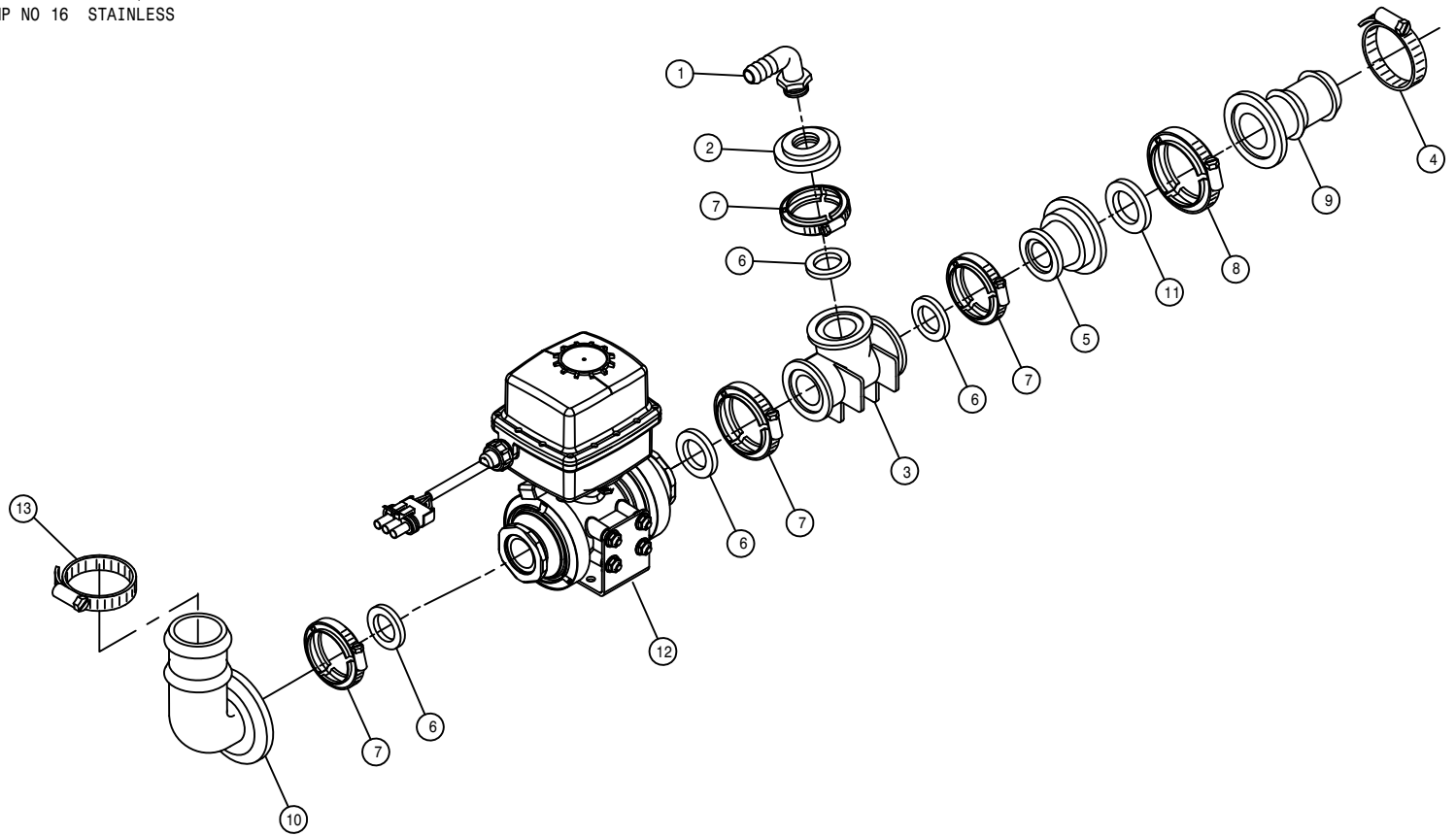

LH 80'-90' OUTER BOOM VALVE (HI-VOLUME)

DET. QTY PART NO. DESCRIPTION

1	1	618556	1/4NPT-90-1/2 HOSE BARB,POLY
2	1	500226	1" FLANGE PLUG W/1/4"FNPT POLY
3	1	500175	1" FLANGE TEE POLY
4	1	520067	HOSE CLAMP NO 28 STAINLESS
5	1	500160	2" FLANGE CLAMP, S.S.
6	4	500157	1" FLANGE GASKET EPDM
7	4	500159	1" FLANGE CLAMP, S.S.
8	1	500158	1 1/2" GASKET FOR 2" FLANGE
9	1	500162	2" FLANGE-1 1/2 HOSE BARB POLY
10	1	500173	1" FLANGE-90-1" HOSE BARB POLY
11	1	500161	2"FLANGE-1"FLANGE COUPLER,POLY
12	1	696264	VALVE,KZCO 1"SPF ELEC W/WP
13	1	520090	HOSE CLAMP NO 16 STAINLESS

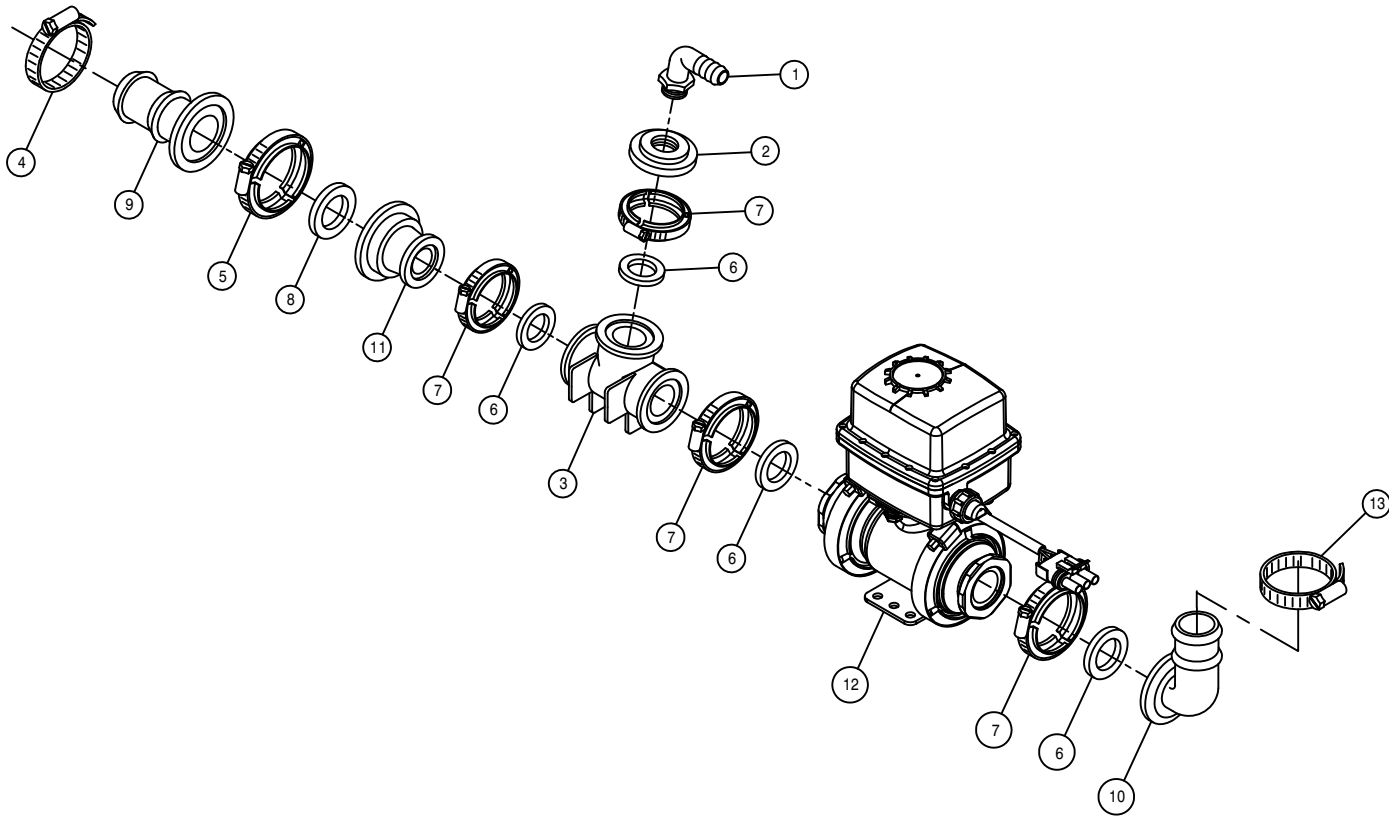

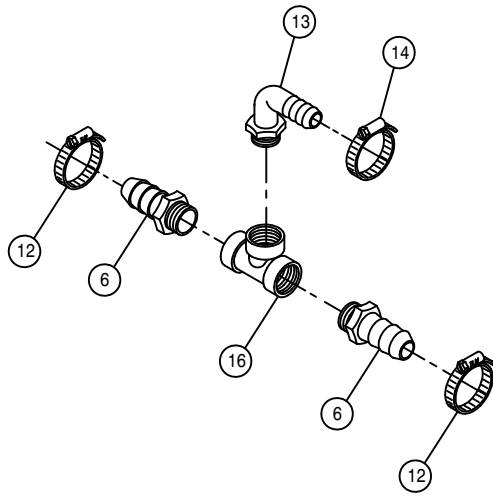

FEEDER TEE ASSEMBLY (STANDARD VOLUME)

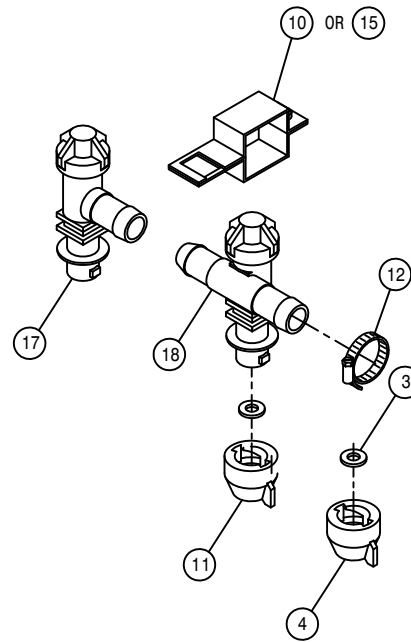

SINGLE TIP NOZZLE SPACING

BOOM FEEDER TEE ASSEMBLY

DET. QTY PART NO. DESCRIPTION

1	2	500108	1"NPT-3/4" HOSE BARB	POLY
2	1	500117	1"NPT-90-1 1/2"HOSE BARB, POLY	
3	4	737824	QUICK TEEJET SEAT GASKET	
4	2	737825	QUICK SHUT-OFF CAP	
5	1	520067	HOSE CLAMP NO 28	STAINLESS
6	2	500022	3/4NPT-3/4HOSE BARB, POLY	
7	1	500075	1" NPT PIPE TEE, POLY	
8	1	737833	QUICK TJET LBO,3-TIP BODY	.75
9	1	737834	QUICK TJET TEE,3-TIP BODY	.75
10	2	737817	NOZL MT CLMP,1.00 SQ SS,Q-TJET	
11	2	737822	CAP SET, YELLOW QUICK TEEJET	
12	6	520055	HOSE CLAMP NO 12	STAINLESS
13	1	500026	3/4NPT-90-1"HOSE BARB, POLY	
14	1	520090	HOSE CLAMP NO 16	STAINLESS
15	2	737832	NOZL MT CLMP,1.25 SQ,SS Q-TJET	
16	1	505218	3/4 NPT PIPE TEE, POLY	
17	1	737829	QUICK TJET LBO,1-TIP BODY	.75
18	1	737830	QUICK TJET TEE,1-TIP BODY	.75

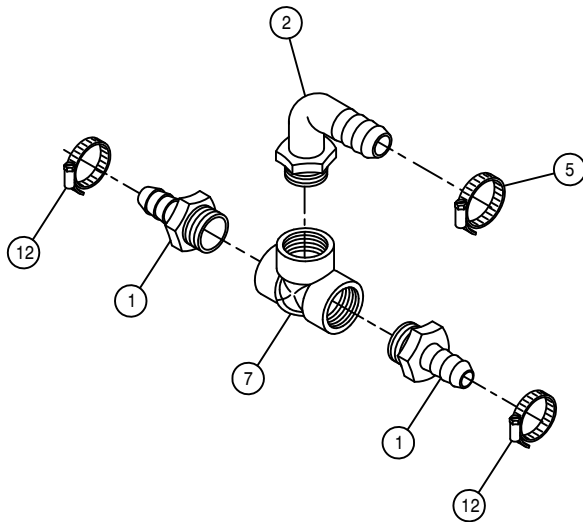

FEEDER TEE ASSEMBLY (HIGH VOLUME)

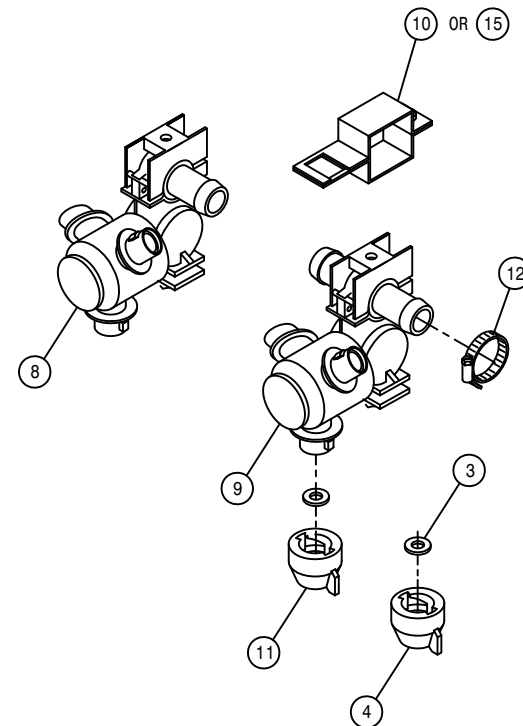

TRIPLE TIP NOZZLE SPACING

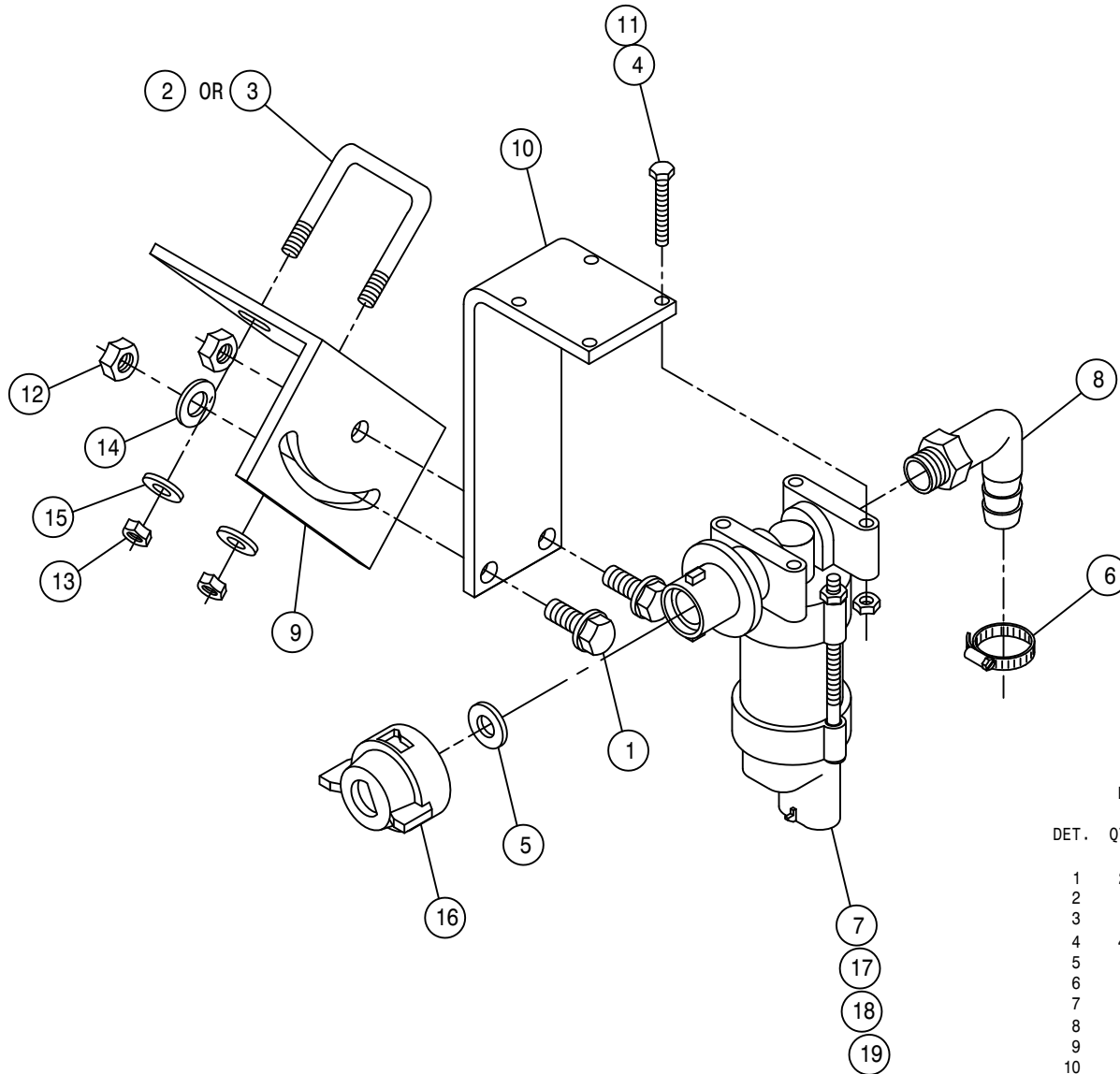

RIGHT FENCE ROW NOZZLE ASSEMBLY

DET. QTY PART NO. DESCRIPTION

DET.	QTY	PART NO.	DESCRIPTION
1	2	470118	1/4UNC X 3/4 FLANGE HEX BOLT
2	1	473973	.31UNC-1.31ID-2.0 SQ U-BOLT SS
3	1	473980	.31UNC-1.06ID-1.75SQ U-BOLT SS
4	4	473993	6-32 X 1 1/4 HH MACH SCR
5	1	737824	QUICK TEEJET SEAT GASKET
6	1	520070	HOSE CLAMP NO 8 STAINLESS
7	1	737875	NOZZLE BODY VALVE, 12VDC
8	1	618556	1/4NPT-90-1/2 HOSE BARB,POLY
9	1	737886	FENCE-ROW NOZZLE MT,284 01
10	1	737906	FENCE ROW NOZL BRKT
11	4	910022	6-32 HEX NUT
12	2	914000	1/4UNC HEX STOVER NUT
13	2	914002	5/16UNC HEX STOVER NUT
14	1	920000	1/4 SAE FLAT WASHER
15	2	920001	5/16 SAE FLAT WASHER
16	1	737822	CAP SET, YELLOW QUICK TEEJET
17	1	737887	PLUNGER W/SEAT, VLV 737875
18	1	737888	O-RING, .014 VITON, VLV 737875
19	1	737889	VALVE BODY, .148ORIF, VLV 737875

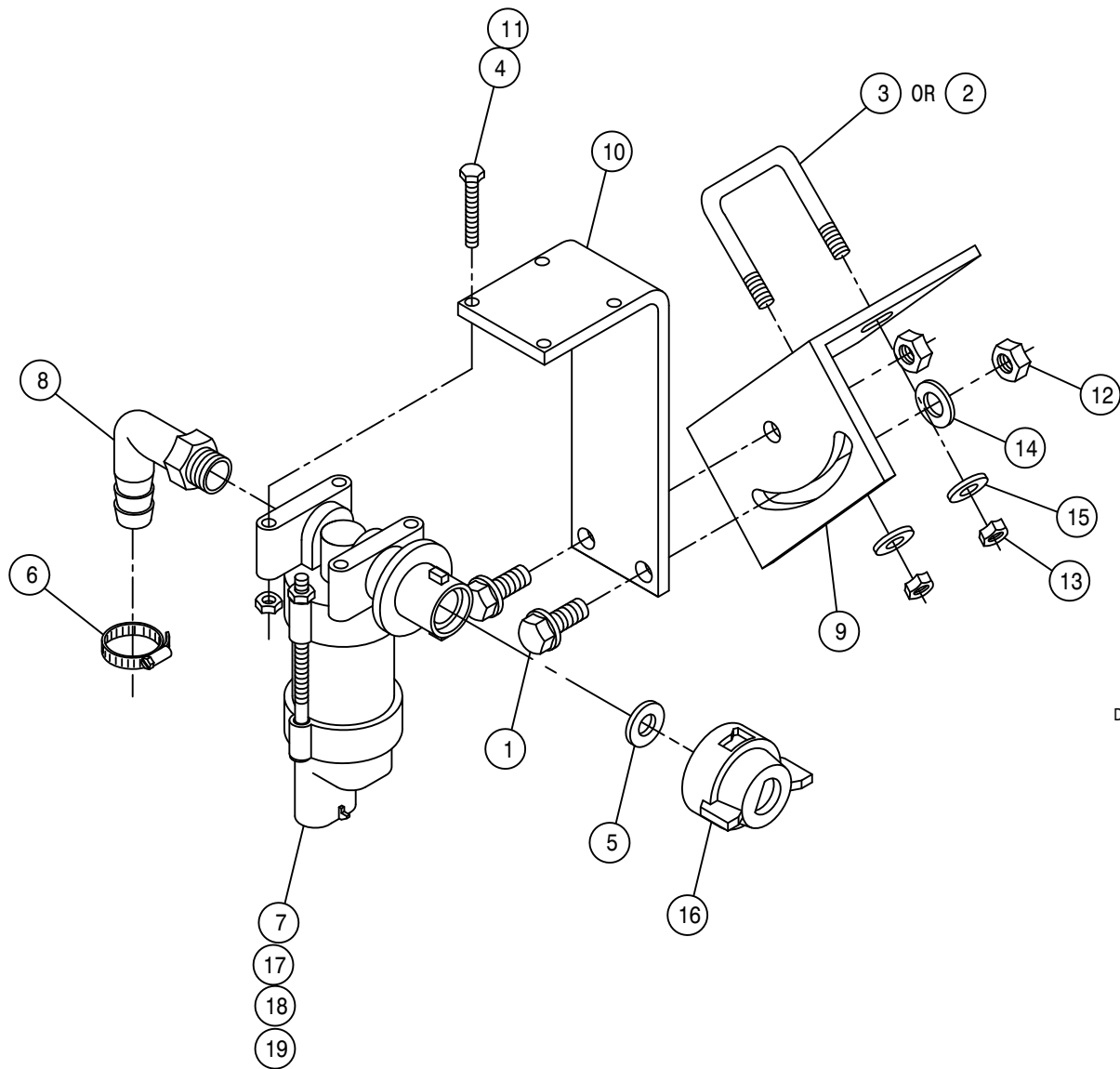

LEFT FENCE ROW NOZZLE ASSEMBLY

DET. QTY PART NO. DESCRIPTION

DET.	QTY	PART NO.	DESCRIPTION
	1	470118	1/4UNC X 3/4 FLANGE HEX BOLT
	1	473973	.31UNC-1.31ID-2.0 SQ U-BOLT SS
	1	473980	.31UNC-1.06ID-1.75SQ U-BOLT SS
	4	473993	6-32 X 1 1/4 HH MACH SCR
	1	737824	QUICK TEEJET SEAT GASKET
	1	520070	HOSE CLAMP NO 8 STAINLESS
	1	737875	NOZZLE BODY VALVE, 12VDC
	1	618556	1/4NPT-90-1/2 HOSE BARB,POLY
	1	737886	FENCE-ROW NOZZLE MT,284 01
	1	737906	FENCE ROW NOZL BRKT
	4	910022	6-32 HEX NUT
	2	914000	1/4UNC HEX STOVER NUT
	2	914002	5/16UNC HEX STOVER NUT
	1	920000	1/4 SAE FLAT WASHER
	2	920001	5/16 SAE FLAT WASHER
	1	737822	CAP SET, YELLOW QUICK TEEJET
	1	737887	PLUNGER W/SEAT, VLV 737875
	1	737888	O-RING, .014 VITON, VLV 737875
	1	737889	VALVE BODY, .148ORIF, VLV 737875

AGITATOR HYD.HOSE COVER

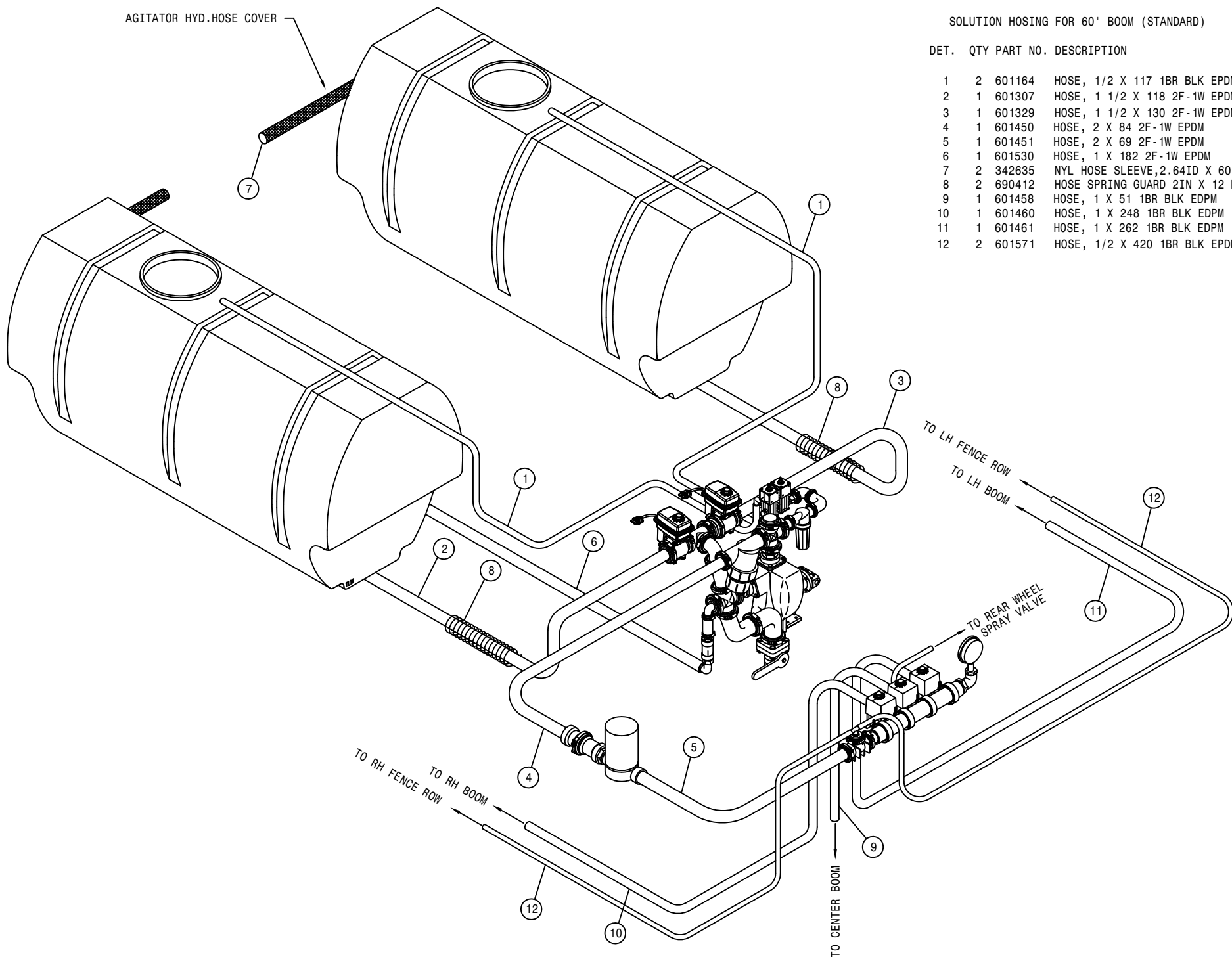

SOLUTION HOISING FOR 60' BOOM (STANDARD)

DET. QTY PART NO. DESCRIPTION

DET.	QTY	PART NO.	DESCRIPTION
1	2	601164	HOSE, 1/2 X 117 1BR BLK EPDM
2	1	601307	HOSE, 1 1/2 X 118 2F-1W EPDM
3	1	601329	HOSE, 1 1/2 X 130 2F-1W EPDM
4	1	601450	HOSE, 2 X 84 2F-1W EPDM
5	1	601451	HOSE, 2 X 69 2F-1W EPDM
6	1	601530	HOSE, 1 X 182 2F-1W EPDM
7	2	342635	NYL HOSE SLEEVE, 2.64ID X 60.00
8	2	690412	HOSE SPRING GUARD 2IN X 12 LG
9	1	601458	HOSE, 1 X 51 1BR BLK EDPM
10	1	601460	HOSE, 1 X 248 1BR BLK EDPM
11	1	601461	HOSE, 1 X 262 1BR BLK EDPM
12	2	601571	HOSE, 1/2 X 420 1BR BLK EPDM

SOLUTION HOISING FOR 80' -90' BOOM (STANDARD)

DET. QTY PART NO. DESCRIPTION

DET.	QTY	PART NO.	DESCRIPTION
1	2	601164	HOSE, 1/2 X 117 1BR BLK EPDM
2	1	601307	HOSE, 1 1/2 X 118 2F-1W EPDM
3	1	601329	HOSE, 1 1/2 X 130 2F-1W EPDM
4	1	601450	HOSE, 2 X 84 2F-1W EPDM
5	1	601451	HOSE, 2 X 69 2F-1W EPDM
6	1	601530	HOSE, 1 X 182 2F-1W EPDM
7	2	342635	NYL HOSE SLEEVE, 2.64ID X 60.00
8	2	690412	HOSE SPRING GUARD 2IN X 12 LG
9	1	601458	HOSE, 1 X 51 1BR BLK EDPM
10	1	601459	HOSE, 1 X 245 1BR BLK EDPM
11	1	601460	HOSE, 1 X 248 1BR BLK EDPM
12	1	601461	HOSE, 1 X 262 1BR BLK EDPM
13	1	601462	HOSE, 1 X 294 1BR BLK EDPM
14	2	601390	HOSE, 1 X 160 1BR BLK EPDM
15	2	601570	HOSE, 1/2 X 236 1BR BLK EPDM
16	2	601167	HOSE, 1/2 X 300 1BR BLK EPDM

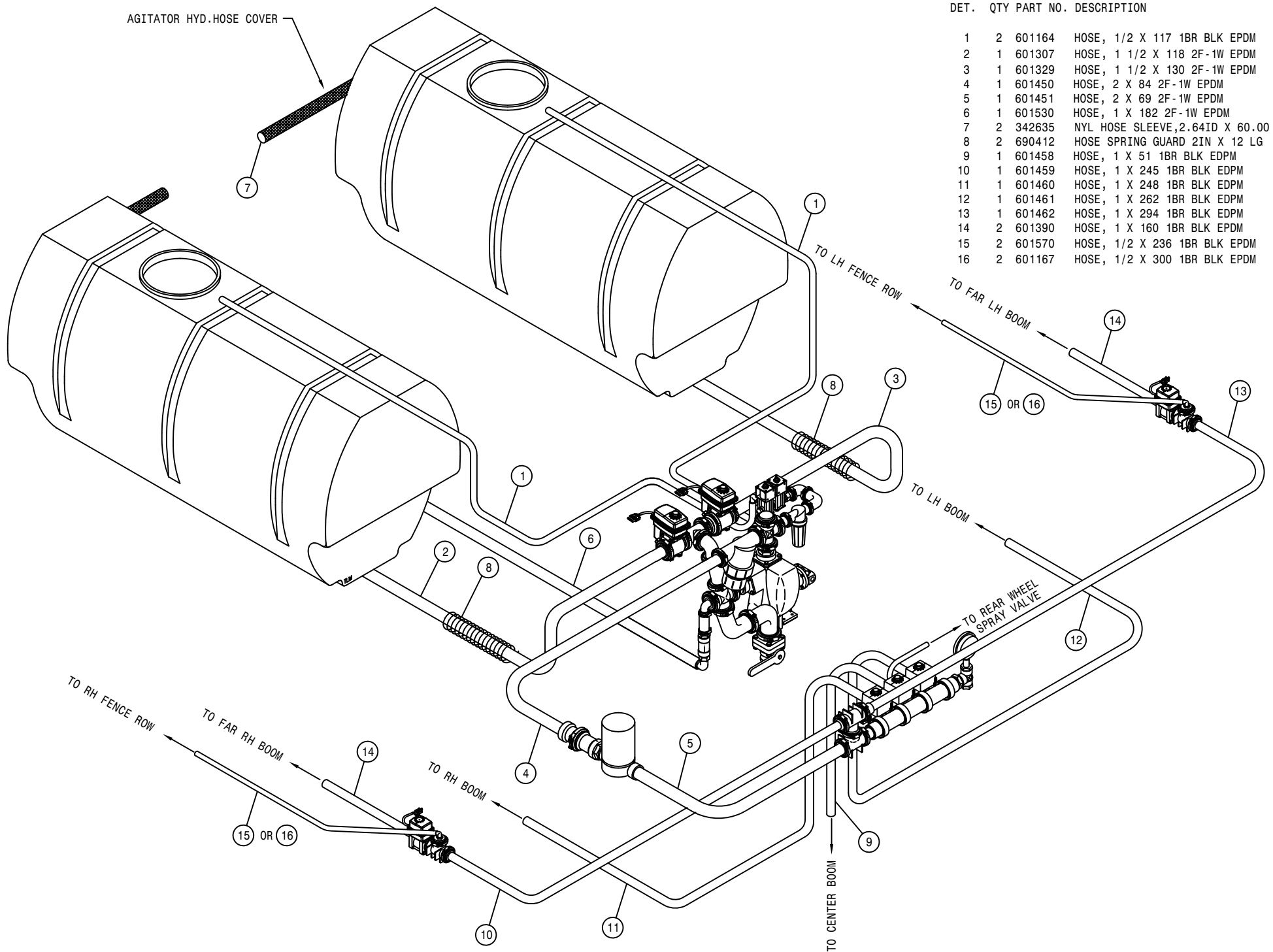

AGITATOR HYD.HOSE COVER

TO LH FENCE ROW

TO FAR LH BOOM

TO LH BOOM

TO REAR WHEEL SPRAY VALVE

TO RH FENCE ROW

TO FAR RH BOOM

TO RH BOOM

TO CENTER BOOM

AGITATOR HYD. HOSE COVER

SOLUTION HOISING FOR 60' BOOM (HI-VOLUME)

DET. QTY PART NO. DESCRIPTION

DET.	QTY	PART NO.	DESCRIPTION
1	2	601164	HOSE, 1/2 X 117 1BR BLK EPDM
2	1	601307	HOSE, 1 1/2 X 118 2F-1W EPDM
3	1	601329	HOSE, 2 1/2 X 130 2F-1W EPDM
4	1	601450	HOSE, 2 X 84 2F-1W EPDM
5	1	601451	HOSE, 2 X 69 2F-1W EPDM
6	1	601530	HOSE, 1 X 182 2F-1W EPDM
7	2	342635	NYL HOSE SLEEVE, 2.64ID X 60.00
8	2	690412	HOSE SPRING GUARD 2IN X 12 LG
9	1	601538	HOSE, 1 1/2 X 51 2BR BLK EPDM
10	1	601540	HOSE, 1 1/2 X 248 2BR BLK EPDM
11	1	601541	HOSE, 1 1/2 X 262 2BR BLK EPDM
12	2	601571	HOSE, 1/2 X 420 1BR BLK EPDM

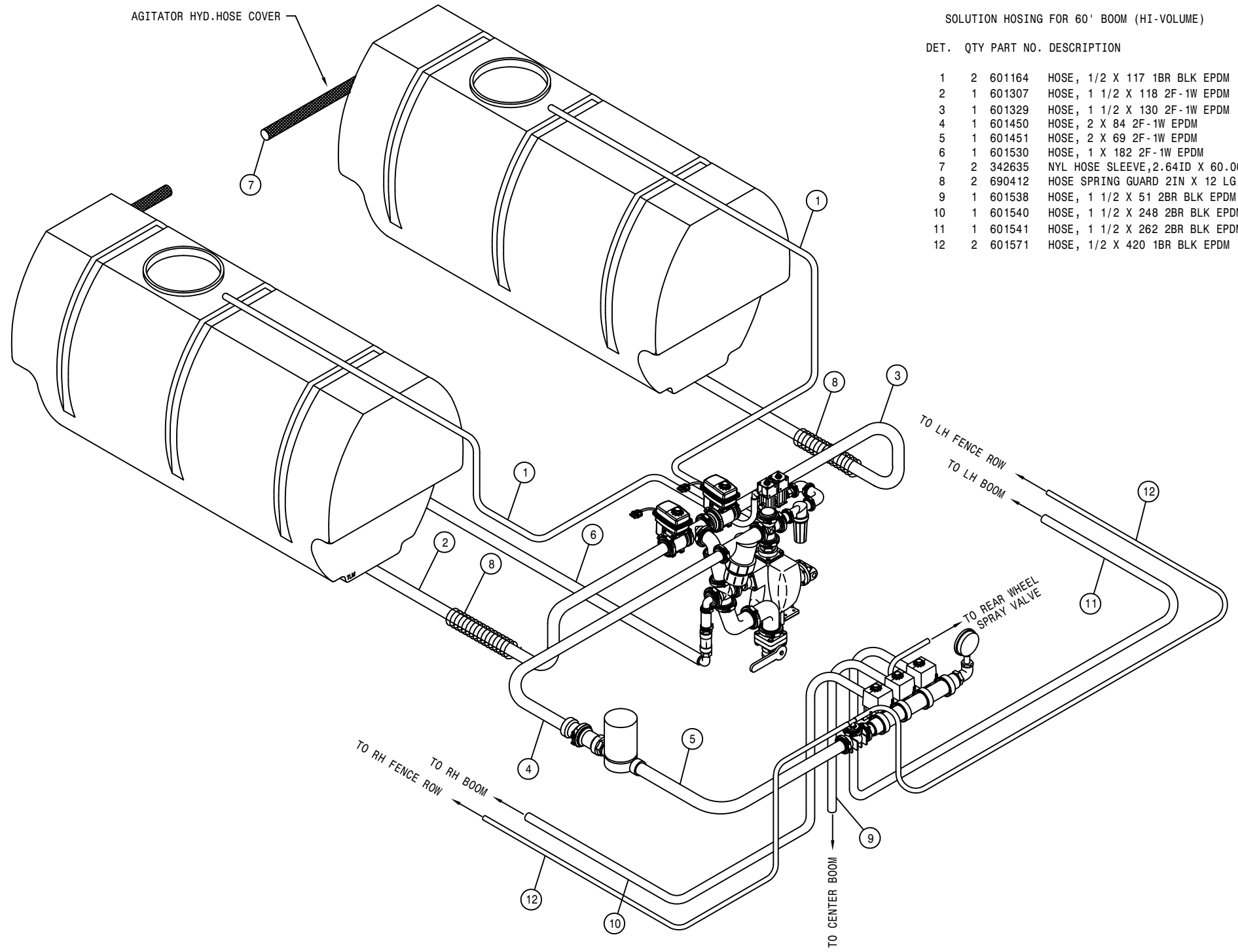

SOLUTION HOISING FOR 80'-90' BOOM (HI-VOLUME)

DET. QTY PART NO. DESCRIPTION

1	2	601164	HOSE, 1/2 X 117 1BR BLK EPDM
2	1	601307	HOSE, 1 1/2 X 118 2F-1W EPDM
3	1	601329	HOSE, 1 1/2 X 130 2F-1W EPDM
4	1	601450	HOSE, 2 X 84 2F-1W EPDM
5	1	601451	HOSE, 2 X 69 2F-1W EPDM
6	1	601530	HOSE, 1 X 182 2F-1W EPDM
7	2	342635	NYL HOSE SLEEVE, 2.64ID X 60.00
8	2	690412	HOSE SPRING GUARD 2IN X 12 LG
9	1	601538	HOSE, 1 1/2 X 51 2BR BLK EPDM
10	1	601539	HOSE, 1 1/2 X 245 2BR BLK EPDM
11	1	601540	HOSE, 1 1/2 X 248 2BR BLK EPDM
12	1	601541	HOSE, 1 1/2 X 262 2BR BLK EPDM
13	1	601542	HOSE, 1 1/2 X 294 2BR BLK EPDM
14	2	601390	HOSE, 1 X 160 1BR BLK EPDM
15	2	601570	HOSE, 1/2 X 236 1BR BLK EPDM
16	2	601167	HOSE, 1/2 X 300 1BR BLK EPDM

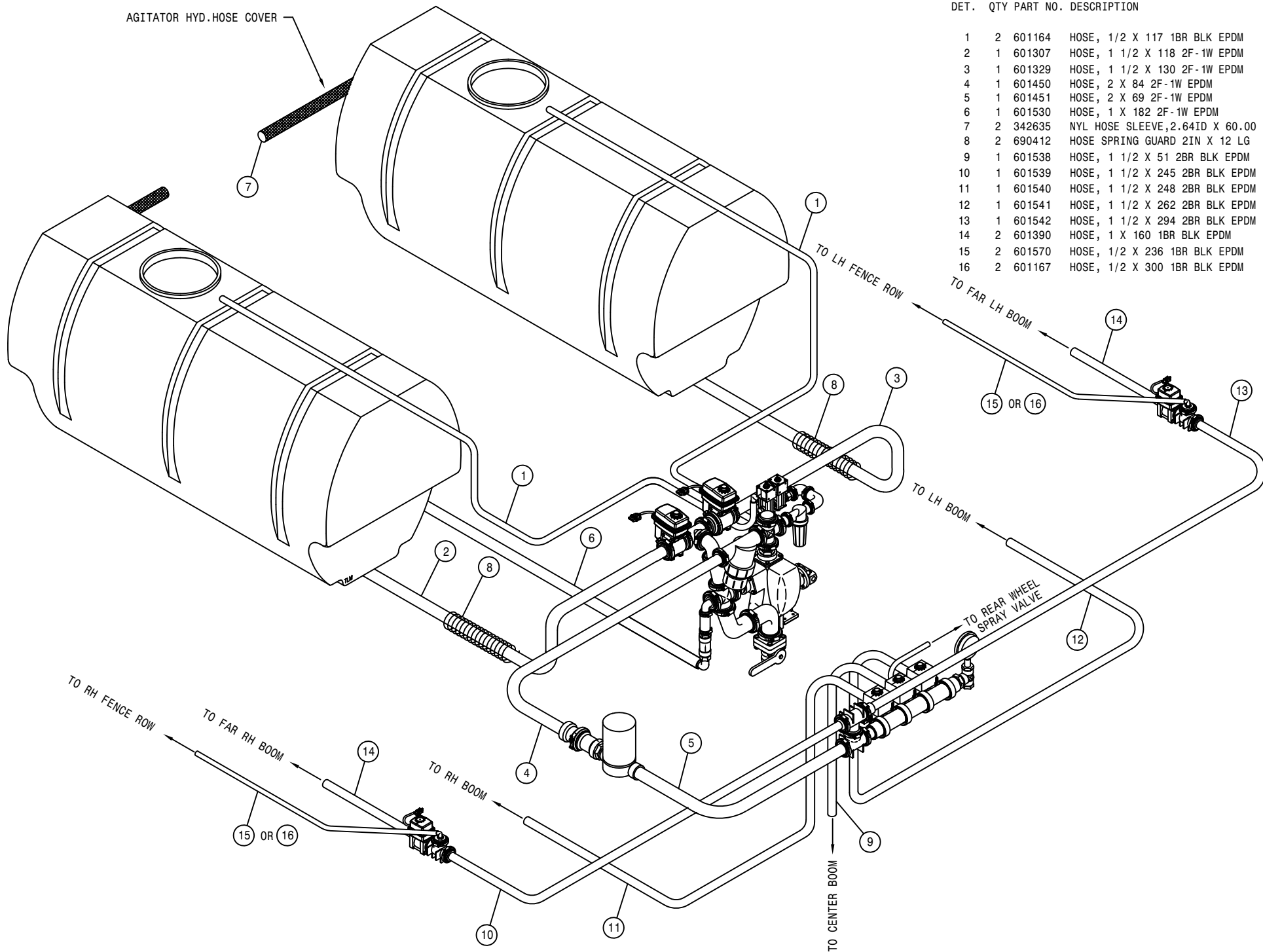

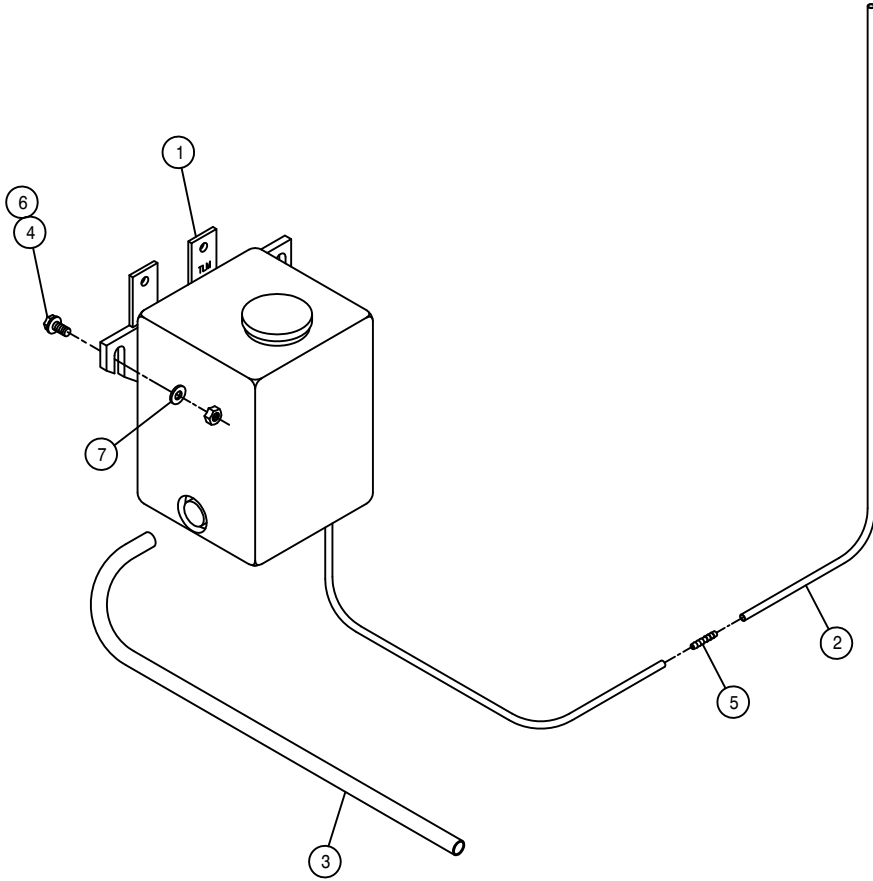

WINDSHIELD WASHER ASSEMBLY

DET. QTY PART NO. DESCRIPTION

1	1	290002	WINDSHIELD WASHER KIT
2	14	195913	HOSE 7/64" WINDSHIELD WASHER
3	13	299110	.35 ID WIRE FLEX GUARD
4	3	470231	1/4UNC X 1" FLANGE HEX BOLT
5	1	711033	3/16-1/8 HOSE BARB REDU UNION
6	3	914000	1/4UNC HEX STOVER NUT
7	3	920000	1/4 SAE FLAT WASHER

BOOM CONTROL VALVE ASSEMBLY

DET. QTY PART NO. DESCRIPTION

1	28	473802	# 8 INT TOOTH STAR WASHER	13	2	900146	3/8UNC X 5 3/4 HEX BOLT
2	1	605615	HYD FILTER, INLINE 25M 9/16FOR	14	2	914004	3/8UNC HEX STOVER NUT
3	1	606102	BOOM VLV, X11/284/2100 PWRSYS03	15	1	618486	9/16FJIC SW RUN TEE-9/16MJIC
4	1	618115	9/16MJIC-90-3/4MOR LBO	16	2	614763	9/16MJIC-9/16MOR, .042 CHK ADPTR
5	5	618119	9/16MJIC-90-9/16MOR LBO	17	13	606142	COIL, #08, 12VDC, DUAL STUDS
6	5	618126	9/16MJIC-9/16MOR ADPTR	18	6	606145	SOLENOID, 4W3P #08, (606103/104)
7	1	618241	3/4MJIC-90-3/4MOR LBO	19	6	606168	SEAL KIT FOR 606145 SOLENOID
8	3	618444	9/16MOR RUN TEE-9/16MJIC	20	1	606144	COIL, #10, 12VDC, DUAL STUDS
9	2	618618	9/16MJIC-90-9/16FJIC SWIV LBO	21	1	606147	MAIN #10 SOLENOID FOR 606102
10	1	618692	3/4FJIC SWIV-9/16MOR ADPTR	22	1	606169	SEAL KIT FOR 606147 SOLENOID
11	1	605616	ELEMENT, 25M HYD FILTER 605615	23	1	606146	MAIN #8 SOLENOID FOR 606102
12	1	605617	SPRING KIT, HYD FILTER 605615	24	1	606167	SEAL KIT FOR 606146 SOLENOID
				25	1	610462	GASKET FOR 610447 ARROW FILT

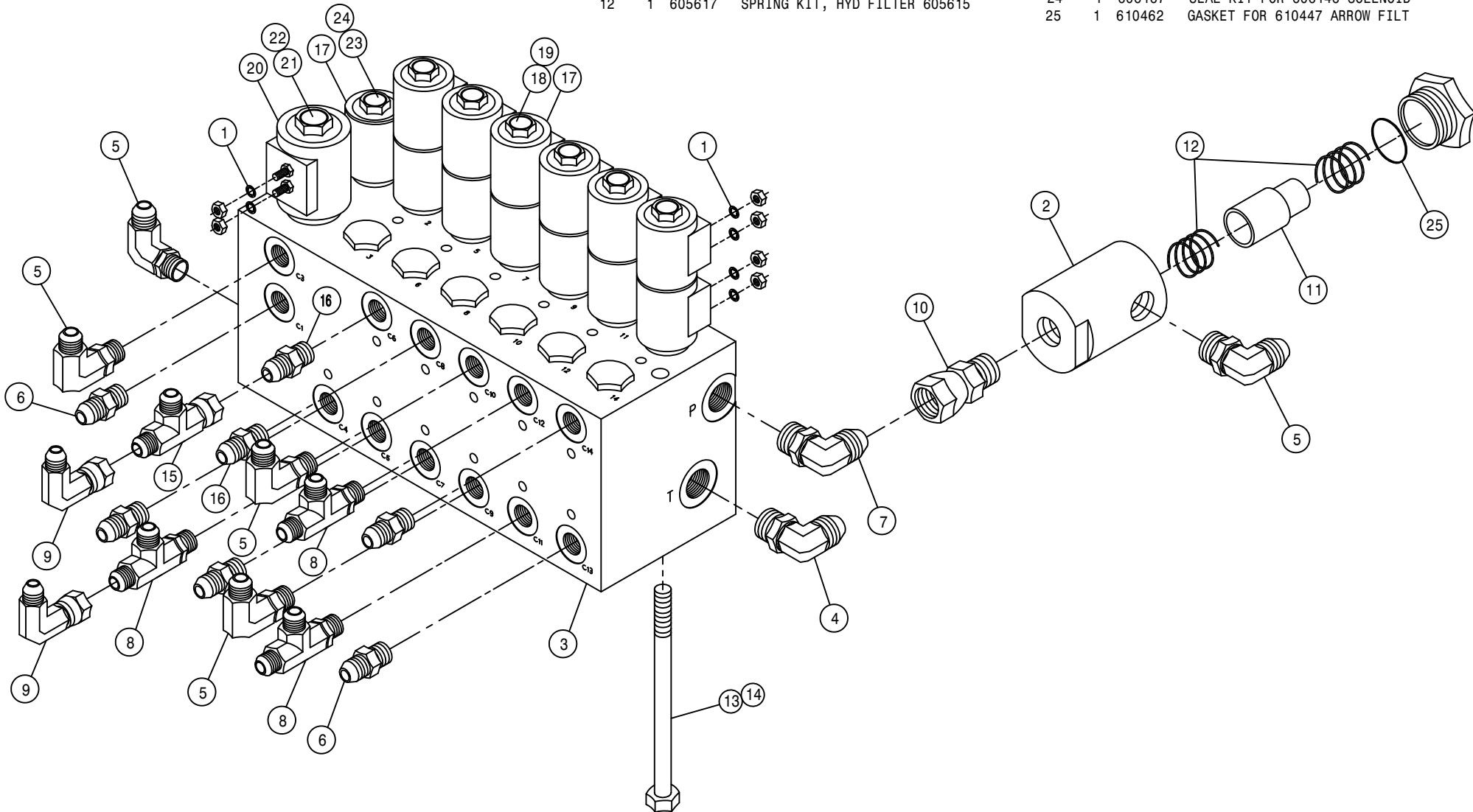

LIFTARM ASSEMBLY

DET. QTY PART NO. DESCRIPTION

DET.	QTY	PART NO.	DESCRIPTION
1	2	160471	LWR LIFT ARM WLD 8540-8250 87
2	1	164685	RH LIFT ARM MT WLD, 284XP 2001
3	1	164686	LH LIFT ARM MT WLD, 284XP 2001
4	12	160691	BUSH LIFT ARM LONG 470
5	12	470287	TUBE CLAMP, .375-.375 (PAIR)
6	1	164651	UPPER LIFT ARM WLD,284 2001
7	12	471005	1/4 28 X 1/2 GREASE ZERK
8	3	900013	1/4UNC X 3 3/4 HEX BOLT
9	2	621518	TRANSOM LIFT CYL ASSY
10	3	914000	1/4UNC HEX STOVER NUT
11	10	900334	5/8UNC X 1 3/4 HEX BOLT
12	4	900342	5/8UNC X 4" HEX BOLT
13	8	900343	5/8UNC X 4 1/2 HEX BOLT
14	30	914010	5/8UNC HEX STOVER NUT
15	1	615761	LIFT RAISE HYD TUBE ASSY
16	1	615762	LIFT LOWER HYD TUBE ASSY
17	1	615764	LEVEL LOWER HYD TUBE ASSY
18	1	615763	LEVEL RAISE HYD TUBE ASSY
19	1	615767	BOOM EXTN LOWER HYD TUBE ASSY
20	1	615766	BOOM EXTN RAISE HYD TUBE ASSY
21	1	615769	RH FOLD LOWER HYD TUBE ASSY
22	1	615768	RH FOLD RAISE HYD TUBE ASSY
23	6	619010	9/16MJIC UNION
24	8	900338	5/8UNC X 3" HEX BOLT
25	2	164684	LIFT ARM MT KEEPER WLD 284XP
26	2	618019	9/16MJIC UNION TEE
27	2	618618	9/16MJIC-90-9/16FJIC SWIV LBO

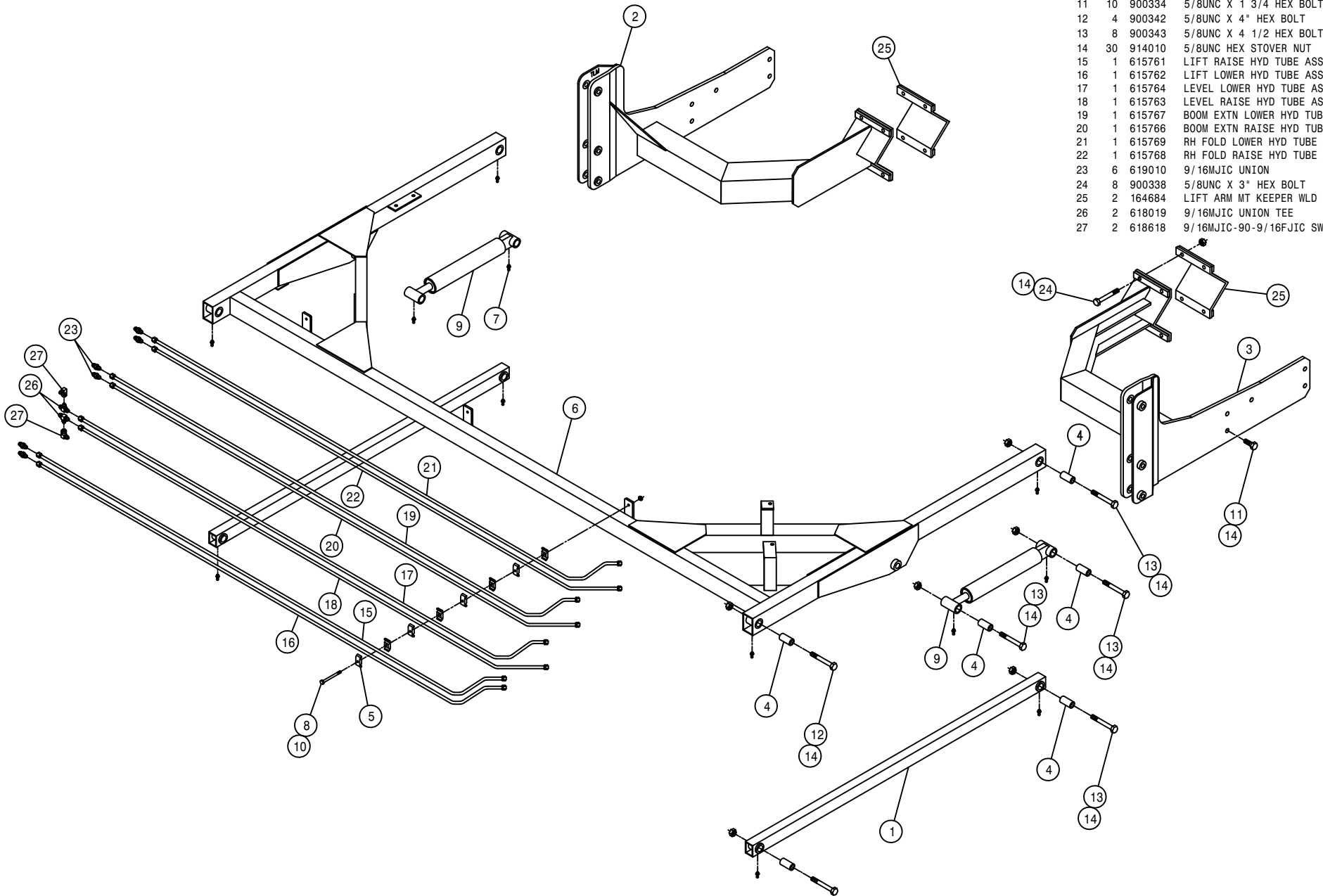

TRANSOM ASSEMBLY

DET. QTY PART NO. DESCRIPTION

1	2	160429	FEEDER HOSE SUPPORT SPRING MT	
2	2	160691	BUSH LIFT ARM LONG 470	
3	2	164123	NOZL MT TUBE, 254/284	96
4	2	164125	NOZL MT TUBE HANGER CHAN	96
5	8	914002	5/16UNC HEX STOVER NUT	
6	2	164128	LEVEL CYL PIVOT BRKT WLD	96
7	2	164824	BOOM BREAKAWAY WLD,284/2101 05	
8	2	900848	5/8UNC X 4 3/4 HEX BOLT GR8	
9	2	470136	3/8UNC-3 1/16ID-3 SQ U-BOLT	
10	4	164264	5/8UNC X 3" EYE BOLT	
11	6	471005	1/4 28 X 1/2 GREASE ZERK	
12	4	473973	.31UNC-1.31ID-2.0 SQ U-BOLT SS	
13	2	900852	1" UNC-4 3/4 HHCS,1 1/4THD GR8	
14	4	910010	5/8UNC HEX NUT	
15	2	164823	BRKAWAY PIVOT BUSH,DTS 8/10 05	
16	4	914004	3/8UNC HEX STOVER NUT	
17	1	164820	TRANSOM WLD, DTS 8/DTS 10 05	
18	10	914010	5/8UNC HEX STOVER NUT	
19	4	920005	5/8 SAE FLAT WASHER	
20	4	483032	1 1/2 X 1" X .134TH MACH WASH	
21	2	164830	BOOM PIVOT PIN,1.00 X 13.31 05	
22	4	470117	COTTER PIN 3/16 1 3/4 SQ CUT	
23	2	482000	SPRING,.930D X 8.5LG,.072WIRE	
24	2	520126	CUSH HOSE CLAMP 2IN X 5/8W	
25	2	621522	BOOM LEVEL CYL ASSY	
26	2	621520	BOOM HINGE FOLD CYL ASSY	
27	4	900829	5/8UNC X 4" HEX BOLT GR8	
28	2	900844	5/8UNC X 2 3/4 HEX BOLT GR8	
29	2	471023	GREASE ZERK 1/4-28 X 45	
30	4	520099	HOSE CLAMP NO 40 STAINLESS	
31	2	621211	ACCUMULATOR CYL ASSY,60 BOOM	
32	2	621212	ACCUMULATOR CYL ASSY,80/90BOOM	
33	4	629735	CAPLUG, 1 1/4" SQ, BLACK POLY	
34	2	470118	1/4UNC X 3/4 FLANGE HEX BOLT	
35	2	470121	1/4UNC HEX FLANGE LOCK NUT	
36	2	914016	1" UNC HEX STOVER NUT	

NOTE QTY SHOWN ARE FOR 80'/90' BOOMS
60' BOOM ONLY HAS ONE SPRING

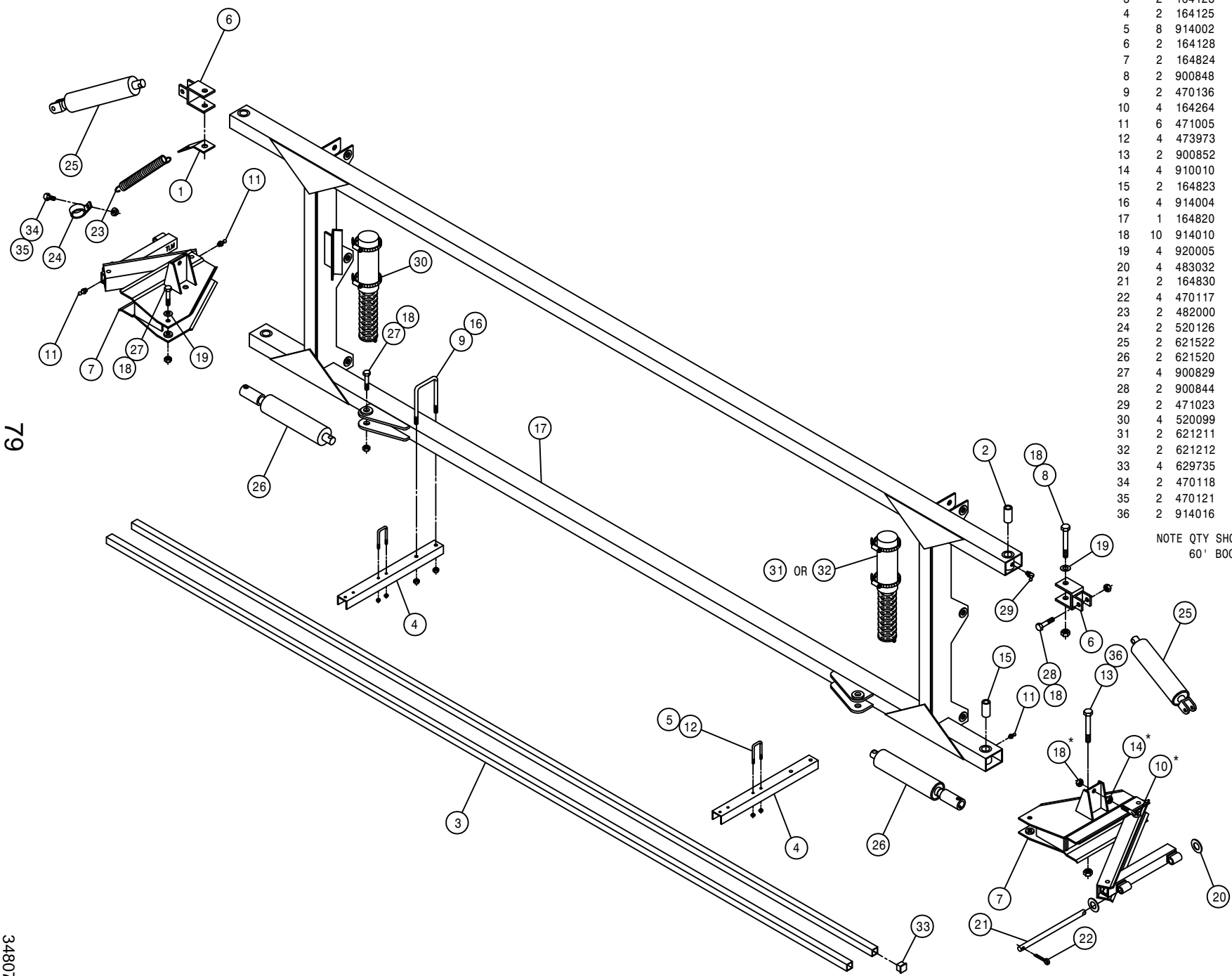

79

348079

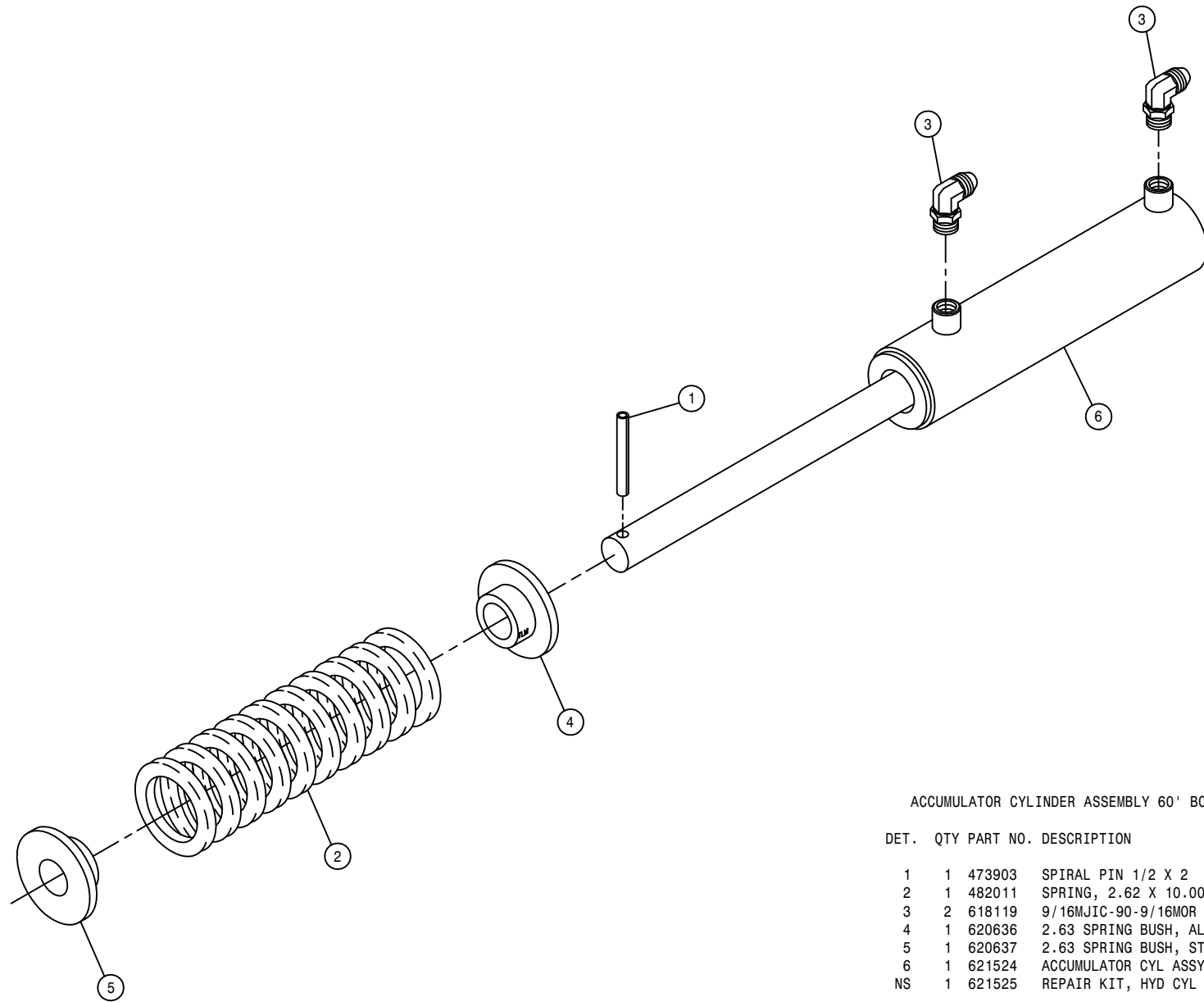

ACCUMULATOR CYLINDER ASSEMBLY 60' BOOM

DET.	QTY	PART NO.	DESCRIPTION	
	1	473903	SPIRAL PIN 1/2 X 2	640
	1	482011	SPRING, 2.62 X 10.00 COMPRSN	
	2	618119	9/16MJIC-90-9/16MOR LBO	
	4	620636	2.63 SPRING BUSH, ALUM	96
	5	620637	2.63 SPRING BUSH, STEEL	96
	6	621524	ACCUMULATOR CYL ASSY	
NS	1	621525	REPAIR KIT, HYD CYL 621524	

NOTE: 621211 - ACCUMULATOR CYLINDER ASSEMBLY

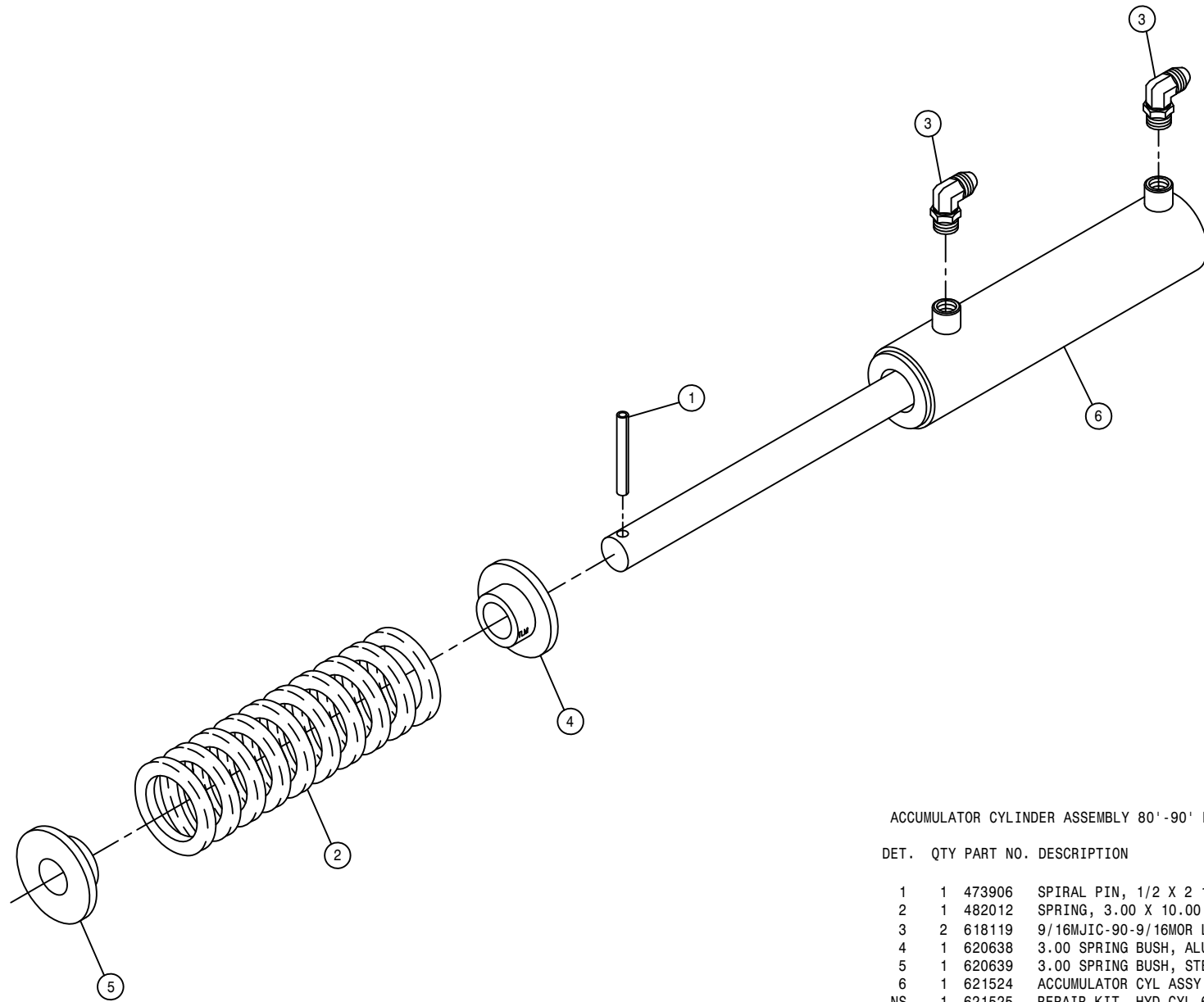

ACCUMULATOR CYLINDER ASSEMBLY 80' -90' BOOM

DET. QTY PART NO. DESCRIPTION

1	1	473906	SPIRAL PIN, 1/2 X 2 1/2 LG
2	1	482012	SPRING, 3.00 X 10.00 COMPRSN
3	2	618119	9/16MJIC-90-9/16MOR LBO
4	1	620638	3.00 SPRING BUSH, ALUM 96
5	1	620639	3.00 SPRING BUSH, STEEL 96
6	1	621524	ACCUMULATOR CYL ASSY
NS	1	621525	REPAIR KIT, HYD CYL 621524

NOTE: 621212 - ACCUMULATOR CYLINDER ASSEMBLY

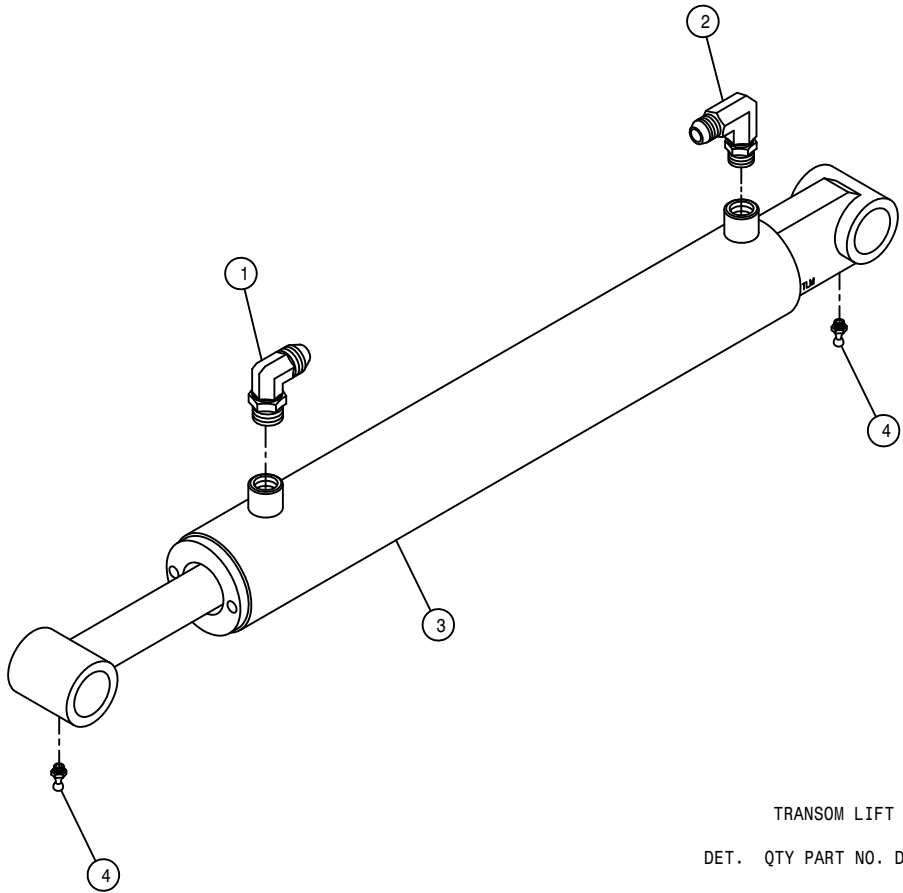

TRANSOM LIFT CYLINDER ASSEMBLY

DET.	QTY	PART NO.	DESCRIPTION
	1	618119	9/16MJIC-90-9/16MOR LBO
	1	618689	9/16MOR-90-9/16MJ .042 CHK VLV
	1	621518	TRANSOM LIFT CYL ASSY
	4	471005	1/4 28 X 1/2 GREASE ZERK
	NS	621519	REPAIR KIT, HYD CYL 621518

NOTE: 621207 - TRANSOM LIFT CYLINDER ASSEMBLY WITH FITTINGS

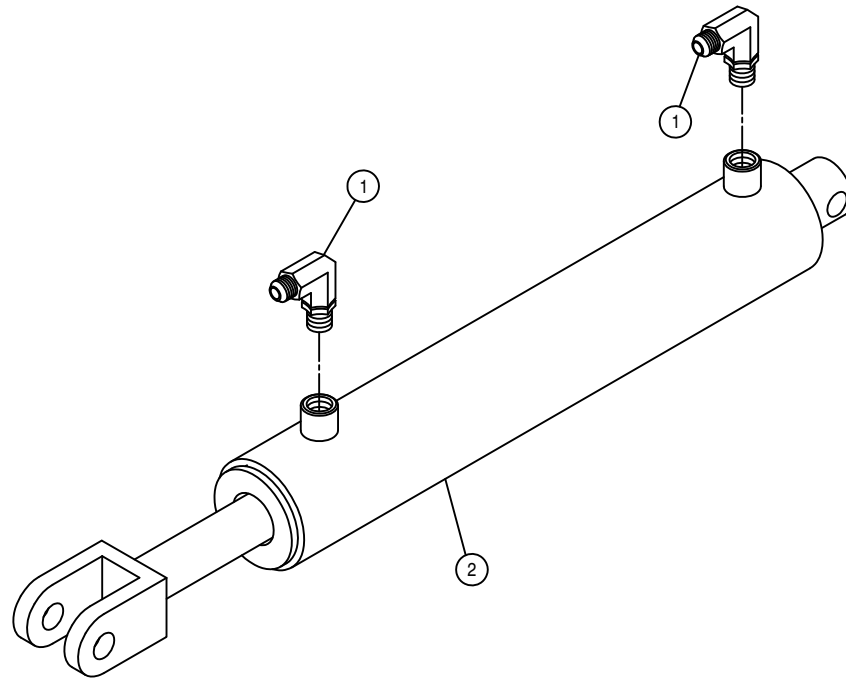

BOOM LEVEL CYLINDER ASSEMBLY

DET. QTY PART NO. DESCRIPTION

1	2	618119	9/16MJIC-90-9/16MOR LBO
2	1	621522	BOOM LEVEL CYL ASSY
NS	1	621523	REPAIR KIT, HYD CYL 621522

NOTE: 621210 - BOOM LEVEL CYLINDER ASSEMBLY WITH FITTINGS

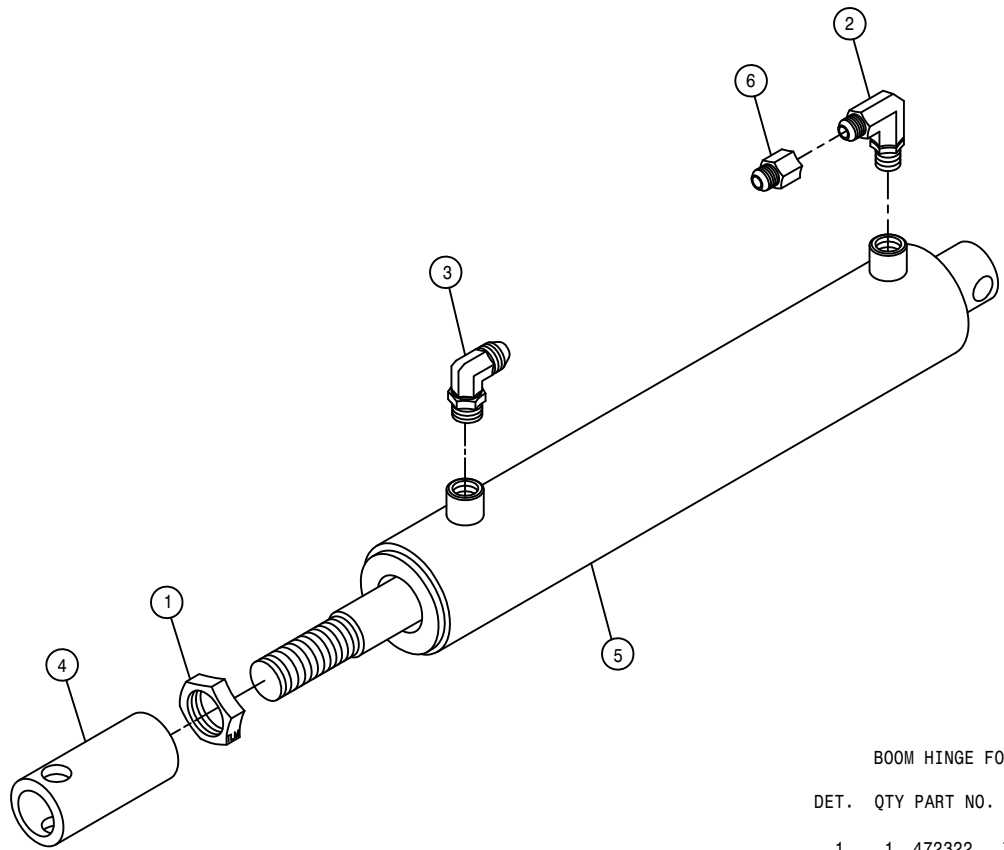

BOOM HINGE FOLD CYLINDER ASSEMBLY

DET.	QTY	PART NO.	DESCRIPTION
	1	472322	7/8-14 UNF HEX JAM NUT
	1	618119	9/16MJIC-90-9/16MOR LBO
	1	618688	9/16MOR-90-9/16MJ .025 CHK VLV
	1	620653	FOLD CYL ADJ SLEEVE 97
	1	621520	BOOM HINGE FOLD CYL ASSY
	1	618733	9/16JIC .042 ORIFICE ADPTR
NS	1	621521	REPAIR KIT, HYD CYL 621520

NOTE: 621208 - BOOM HINGE FOLD CYLINDER ASSEMBLY WITH FITTINGS

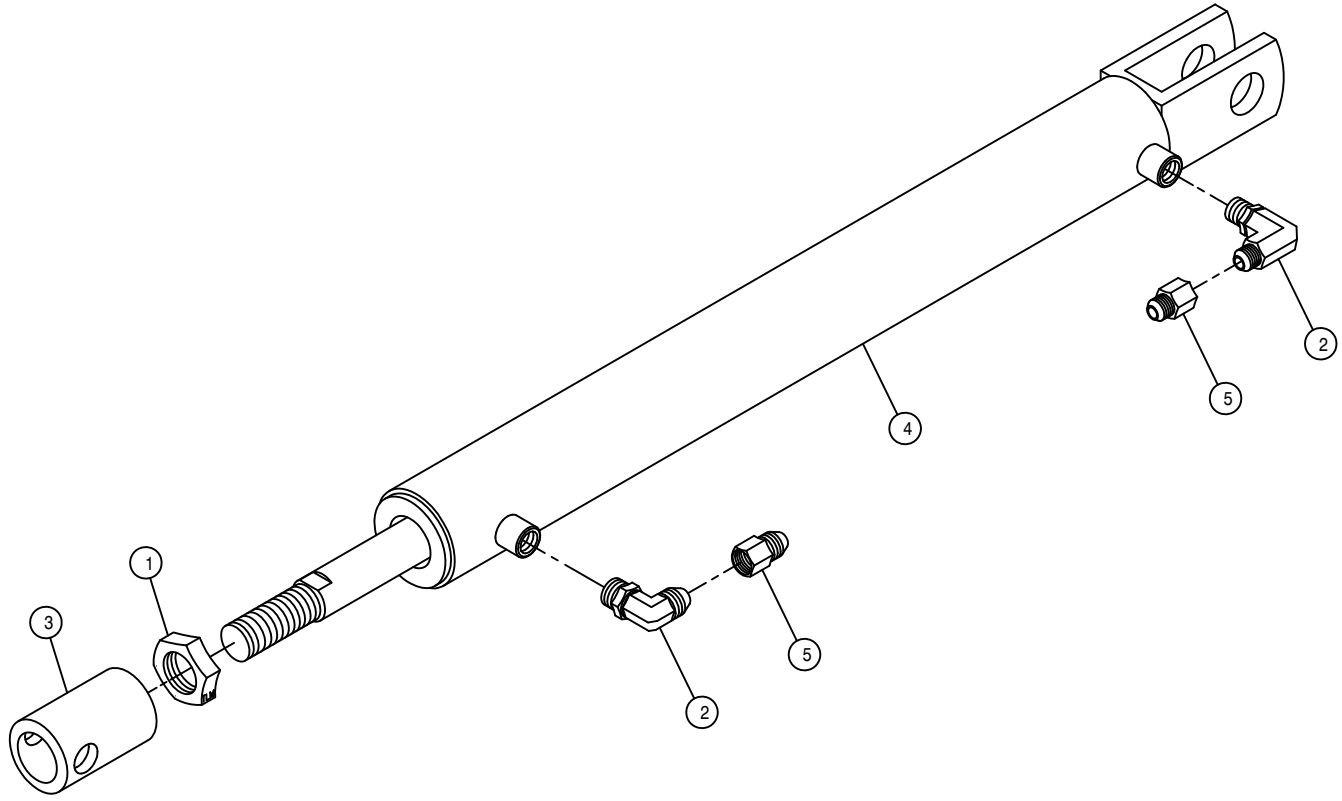

BOOM CENTER SECTION FOLD CYLINDER ASSEMBLY

DET.	QTY	PART NO.	DESCRIPTION
	1	472328	1" - 12 HEX JAM NUT
	2	618119	9/16MJIC-90-9/16MOR LBO
	3	620681	CENTER FOLD CYL ADJ SLEEVE 12T
	4	621526	BOOM CNTR SECT CYL ASSY(12T)
	5	618733	9/16JIC .042 ORIFICE ADPTR
	NS	621527	REPAIR KIT, HYD CYL 621526

NOTE: 621213 - BOOM CNTR SECT FOLD CYLINDER ASSEMBLY WITH FITTINGS

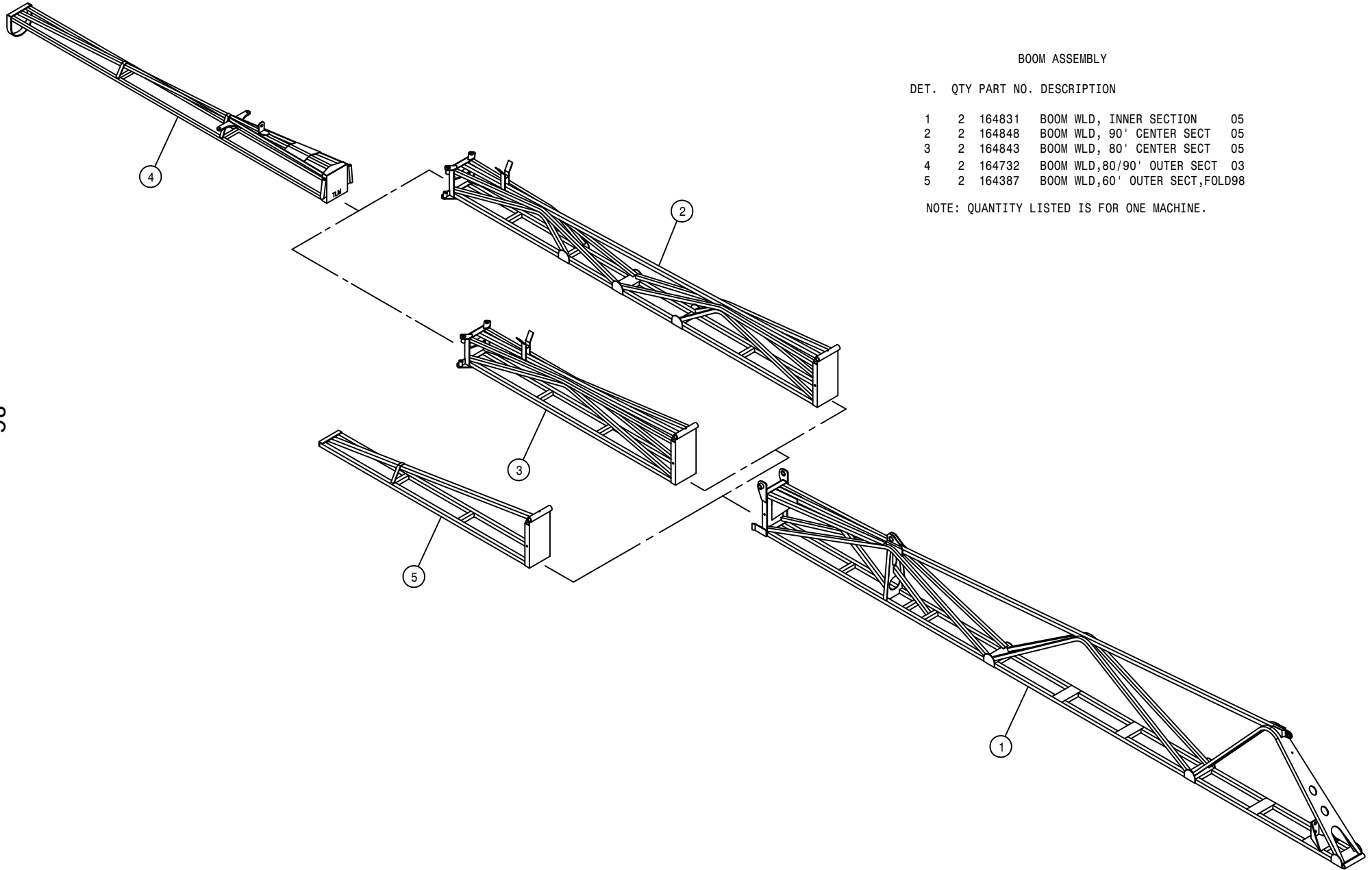

BOOM ASSEMBLY

DET. QTY PART NO. DESCRIPTION

1	2	164831	BOOM WLD, INNER SECTION	05
2	2	164848	BOOM WLD, 90' CENTER SECT	05
3	2	164843	BOOM WLD, 80' CENTER SECT	05
4	2	164732	BOOM WLD, 80/90' OUTER SECT	03
5	2	164387	BOOM WLD, 60' OUTER SECT, FOLD98	

NOTE: QUANTITY LISTED IS FOR ONE MACHINE.

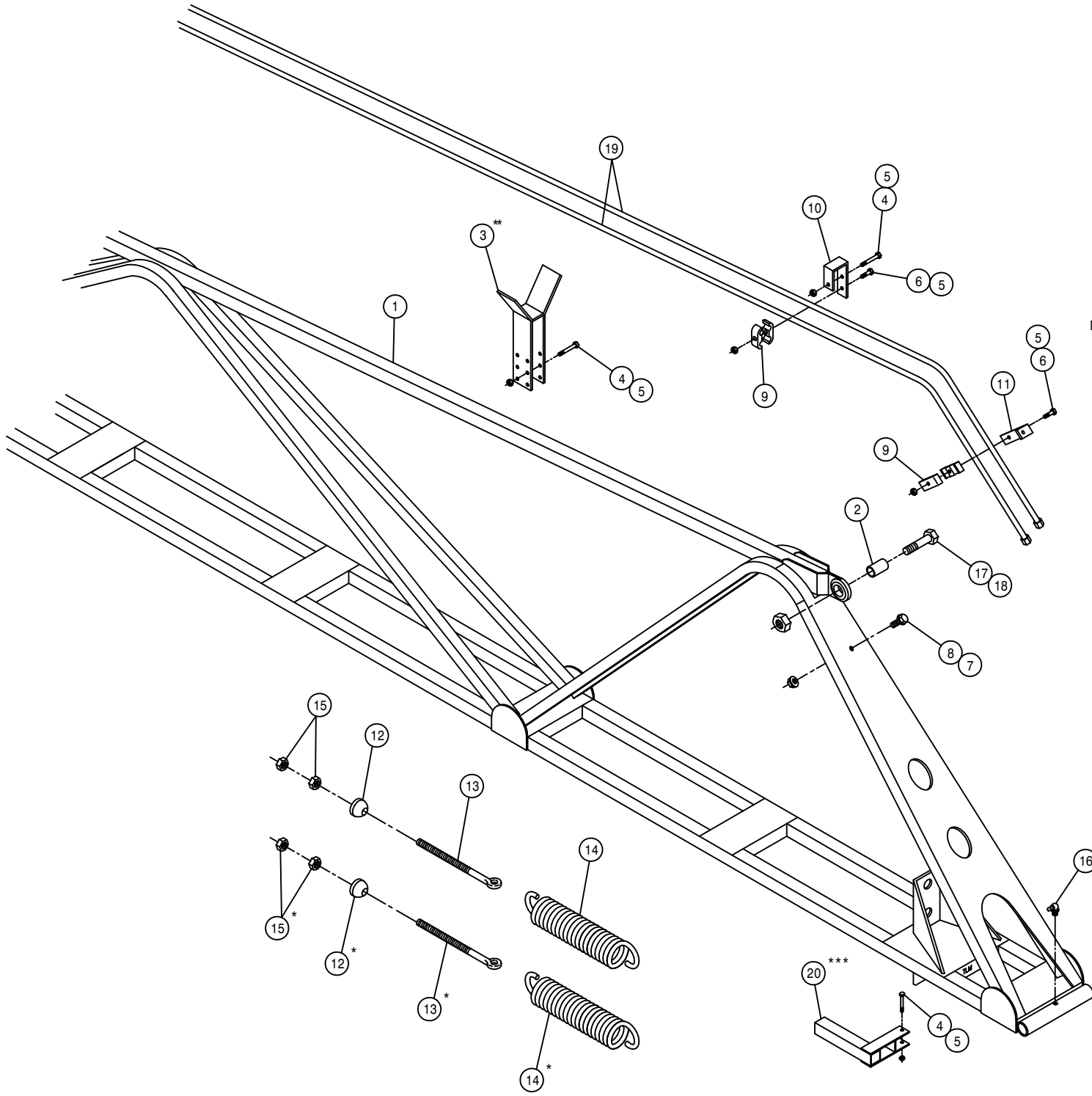

INNER BOOM ASSEMBLY

DET.	QTY	PART NO.	DESCRIPTION	
1	2	164831	BOOM WLD, INNER SECTION	05
2	2	164227	BOOM BALL JOINT BUSH	96
3	2	164266	OUTER BOOM SUPP WLD,80/90°	96
4	18	900007	1/4UNC X 2" HEX BOLT	
5	28	914000	1/4UNC HEX STOVER NUT	
6	10	900004	1/4UNC X 1 1/4 HEX BOLT	
7	2	470121	1/4UNC HEX FLANGE LOCK NUT	
8	2	470118	1/4UNC X 3/4 FLANGE HEX BOLT	
9	10	470287	TUBE CLAMP, .375-.375 (PAIR)	
10	8	164242	HYD TUBE HANGER CLEVIS,BOOM96	
11	2	164243	HYD TUBE HANGER ANGLE,BOOM 96	
12	4	164263	SWIVEL, 5/8 BOOM EYEBOLT	
13	4	164265	5/8UNC X 7 1/2 EYE BOLT	
14	4	482014	SPRING,3.25 X 11.50 EXTENSION	
15	8	910010	5/8UNC HEX NUT	
16	2	471028	GREASE ZERK, 1/4-28 90DEG	
17	2	900844	5/8UNC X 2 3/4 HEX BOLT GR8	
18	2	914010	5/8UNC HEX STOVER NUT	
19	4	615684	HYD TUBE ASSY,BOOM EXT FOLD96	
20	2	164275	NOZL MT WLD	96

NOTE: QUANTITY LISTED IS FOR ONE MACHINE.
 *60 FOOT BOOM USES ONE SPRING SETUP.
 **NOT USED WITH 60' BOOM
 ***USED WITH SPECIFIC NOZZLE SPACINGS

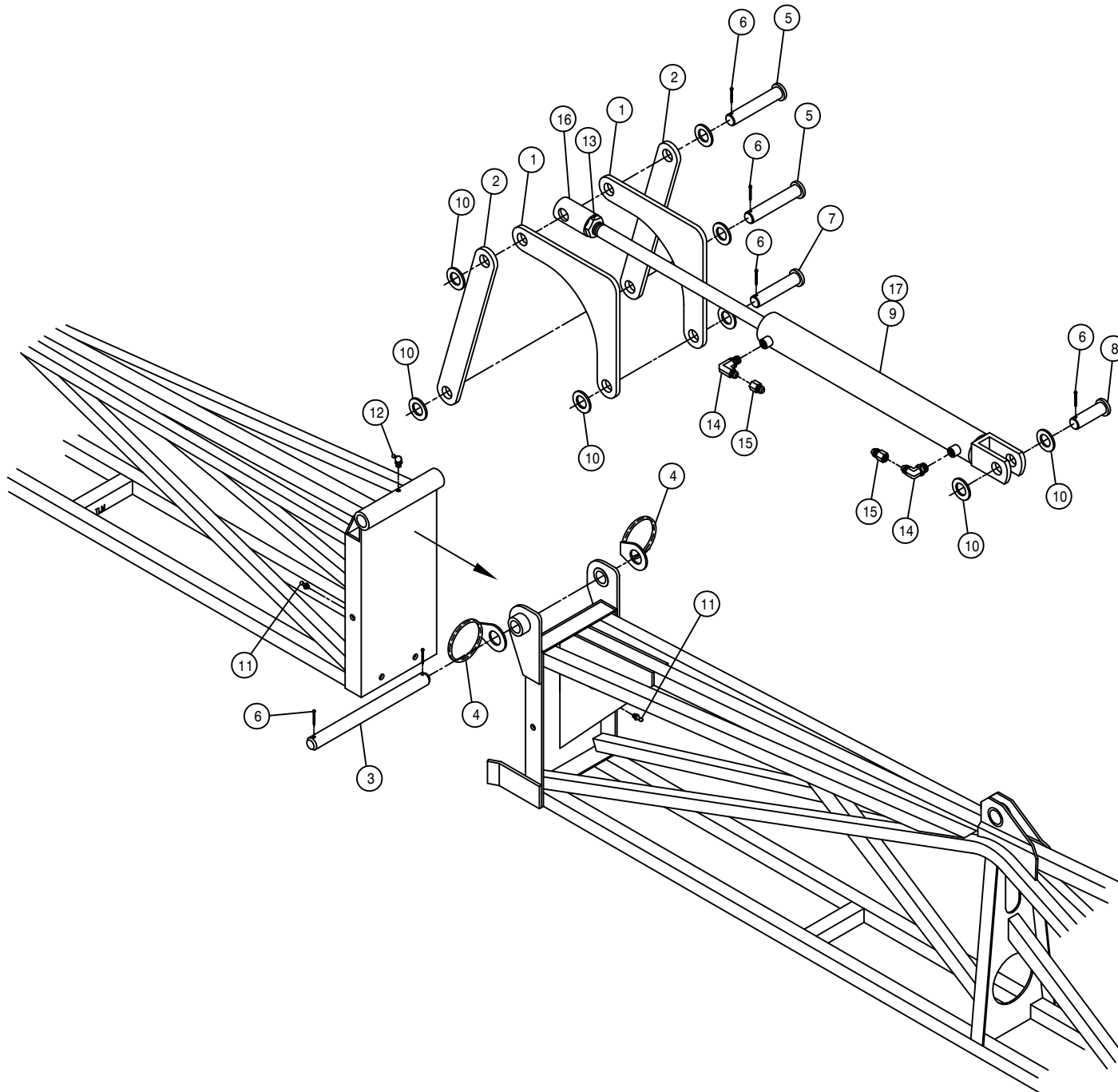

80' -90' BOOM HINGE PIVOT ASSEMBLY

DET.	QTY	PART NO.	DESCRIPTION
	1	4	164228 FOLDING LINK, INNER BOOM 96
	2	4	164229 FOLDING LINK, BOOM CNTR SECT96
	3	2	164231 BOOM PIN, 1.00 X 11.75 96
	4	4	438302 HOSE SUPPORT RING WLD
	5	4	470155 CLEVIS PIN, 1.00 X 4.00 PLT
	6	12	470162 COTTER PIN 3/16 X 1 1/2 SQ CUT
	7	2	472012 CLEVIS PIN, 1.00 X 3.25 PLT
	8	2	472270 CLEVIS PIN, 1.00 X 2.50 PLT
	9	2	621526 BOOM CNTR SECT CYL ASSY(12T)
	10	16	920008 1" SAE FLAT WASHER
	11	4	471005 1/4 28 X 1/2 GREASE ZERK
	12	2	471028 GREASE ZERK, 1/4-28 90DEG
	13	2	472328 1" - 12 HEX JAM NUT
	14	4	618119 9/16MJIC-90-9/16MOR LBO
	15	4	618733 9/16JIC .042 ORIFICE ADPTR
	16	2	620681 CENTER FOLD CYL ADJ SLEEVE 12T
	17	2	621527 REPAIR KIT, HYD CYL 621526

NOTE: QUANTITY LISTED IS FOR ONE MACHINE.

80'-90' OUTER BOOM HINGE ASSEMBLY

DET. QTY PART NO. DESCRIPTION

1	2	160351	BOOM PIVOT PIN, .625 X 11.50
2	2	160979	1/2UNC X 9" EYE BOLT
3	2	160981	SWIVEL, 1/2" BOOM EYEBOLT
4	2	164732	BOOM WLD,80/90' OUTER SECT 03
5	2	164734	CYL MT ARM WLD,80/90 CNTR SECT
6	2	164737	BOOM SPRING PIN WLD 03
7	2	164666	OUTER BOOM SUPPORT WLD 00
8	6	470162	COTTER PIN 3/16 X 1 1/2 SQCUT
9	2	482013	SPRING,2.50 X 17.00 EXTENSION
10	8	900007	1/4UNC X 2" HEX BOLT
11	4	910008	1/2UNC HEX NUT
12	8	914000	1/4UNC HEX STOVER NUT
13	4	920005	5/8 SAE FLAT WASHER
14	2	471005	1/4 28 X 1/2 GREASE ZERK
15	2	473895	1/4 X 1 3/4 LINCHPIN
16	2	621554	LADR/SF/BRKWAY CYL,1.50 X12.25
17	2	616042	04C1T-06FJX-06FJX-13 H/A
18	2	618119	9/16MJIC-90-9/16MOR LBO
19	2	618689	9/16MOR-90-9/16MJ .042 CHK VLV
20	6	900266	1/2UNC X 1 3/4 HEX BOLT
21	8	914008	1/2UNC HEX STOVER NUT
22	2	900267	1/2UNC X 2" HEX BOLT
23	2	621555	REPAIR KIT,HYD CYL 621554
24	2	470098	RUBBER BUMPER 2.500D X .38ID
25	2	483043	3/8 REGULAR FLAT WASHER
26	1	900131	3/8UNC X 1 1/2 HEX BOLT
27	1	914004	3/8UNC HEX STOVER NUT

NOTE: 1. QUANTITY LISTED IS FOR ONE MACHINE.
 2. PARTS MARKED WITH (*) ARE USED ON THE LH SIDE OF THE 90' BOOM OPTION.

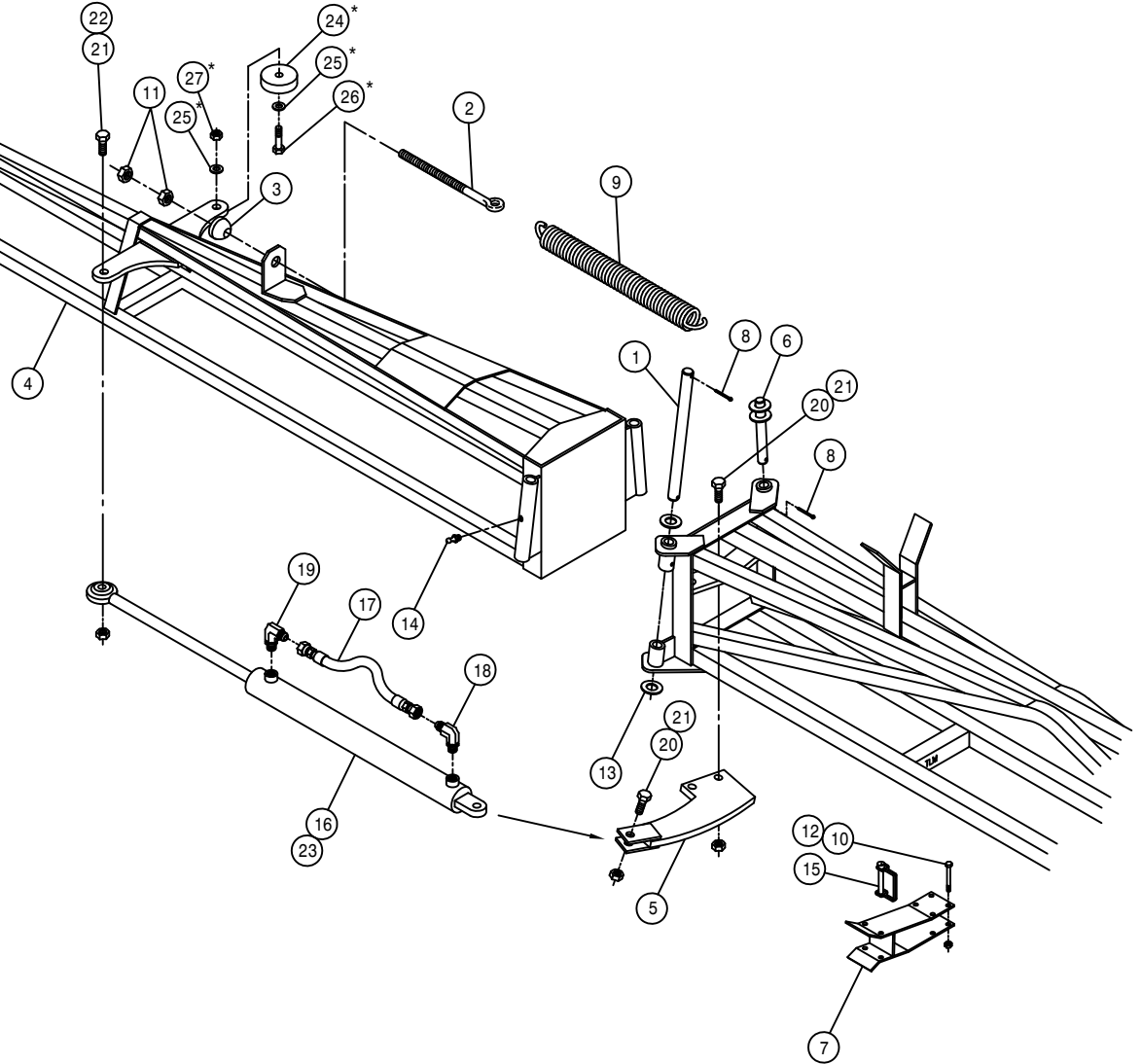

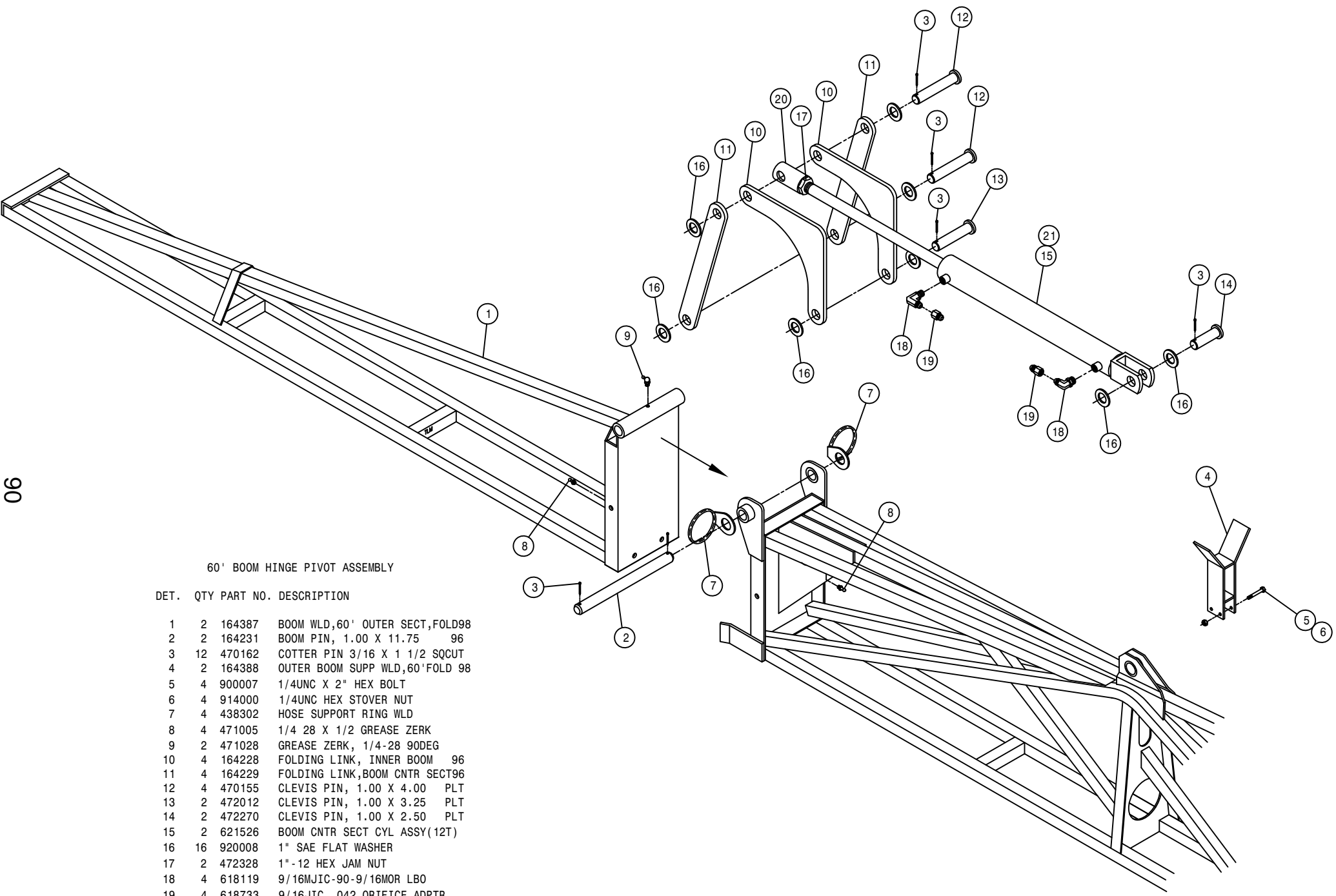

60' BOOM HINGE PIVOT ASSEMBLY

DET.	QTY	PART NO.	DESCRIPTION
	1	2	164387 BOOM WLD,60' OUTER SECT,FOLD98
	2	2	164231 BOOM PIN, 1.00 X 11.75 96
	3	12	470162 COTTER PIN 3/16 X 1 1/2 SQCUT
	4	2	164388 OUTER BOOM SUPP WLD,60'FOLD 98
	5	4	900007 1/4UNC X 2" HEX BOLT
	6	4	914000 1/4UNC HEX STOVER NUT
	7	4	438302 HOSE SUPPORT RING WLD
	8	4	471005 1/4 28 X 1/2 GREASE ZERK
	9	2	471028 GREASE ZERK, 1/4-28 90DEG
	10	4	164228 FOLDING LINK, INNER BOOM 96
	11	4	164229 FOLDING LINK,BOOM CNTR SECT96
	12	4	470155 CLEVIS PIN, 1.00 X 4.00 PLT
	13	2	472012 CLEVIS PIN, 1.00 X 3.25 PLT
	14	2	472270 CLEVIS PIN, 1.00 X 2.50 PLT
	15	2	621526 BOOM CNTR SECT CYL ASSY(12T)
	16	16	920008 1" SAE FLAT WASHER
	17	2	472328 1"-12 HEX JAM NUT
	18	4	618119 9/16MJIC-90-9/16MOR LBO
	19	4	618733 9/16JIC .042 ORIFICE ADPTR
	20	2	620681 CENTER FOLD CYL ADJ SLEEVE 12T
	21	2	621527 REPAIR KIT, HYD CYL 621526

NOTE: QUANTITY LISTED IS FOR ONE MACHINE.

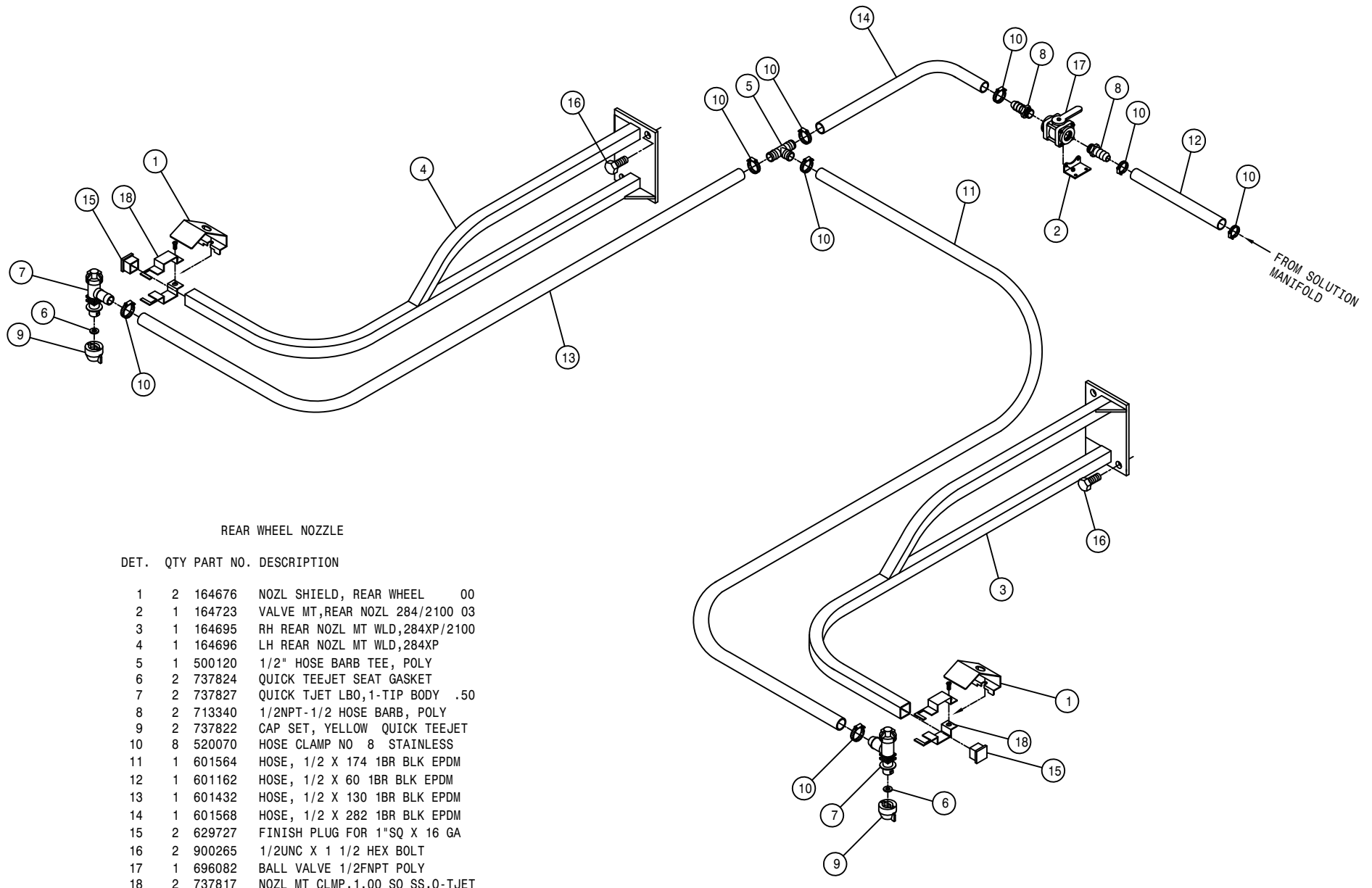

REAR WHEEL NOZZLE

DET. QTY PART NO. DESCRIPTION

DET.	QTY	PART NO.	DESCRIPTION
1	2	164676	NOZL SHIELD, REAR WHEEL 00
2	1	164723	VALVE MT,REAR NOZL 284/2100 03
3	1	164695	RH REAR NOZL MT WLD,284XP/2100
4	1	164696	LH REAR NOZL MT WLD,284XP
5	1	500120	1/2" HOSE BARB TEE, POLY
6	2	737824	QUICK TEEJET SEAT GASKET
7	2	737827	QUICK TJET LBO,1-TIP BODY .50
8	2	713340	1/2NPT-1/2 HOSE BARB, POLY
9	2	737822	CAP SET, YELLOW QUICK TEEJET
10	8	520070	HOSE CLAMP NO 8 STAINLESS
11	1	601564	HOSE, 1/2 X 174 1BR BLK EPDM
12	1	601162	HOSE, 1/2 X 60 1BR BLK EPDM
13	1	601432	HOSE, 1/2 X 130 1BR BLK EPDM
14	1	601568	HOSE, 1/2 X 282 1BR BLK EPDM
15	2	629727	FINISH PLUG FOR 1"SQ X 16 GA
16	2	900265	1/2UNC X 1 1/2 HEX BOLT
17	1	696082	BALL VALVE 1/2FNPT POLY
18	2	737817	NOZL MT CLMP,1.00 SQ SS,Q-TJET

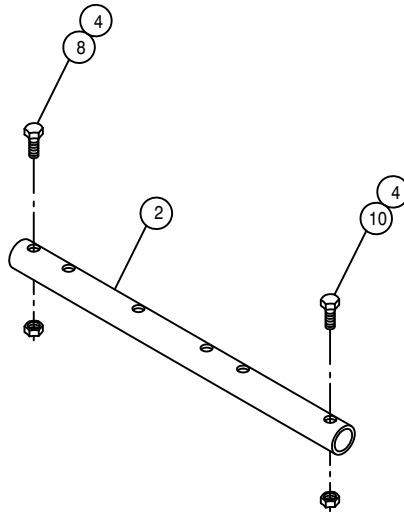
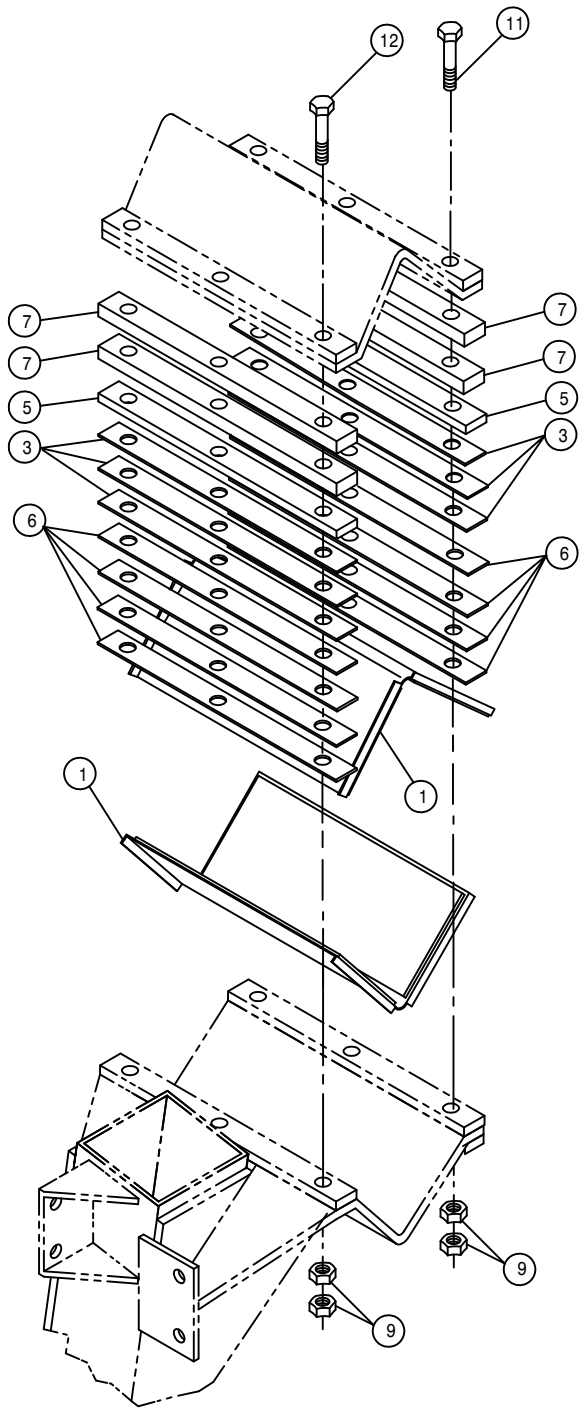

TREAD ADJUSTMENT ASSEMBLY

DET. QTY PART NO. DESCRIPTION

1	8	359294	TREAD ADJ XMBR BEARING ASSY 05	
2	4	358747	TREAD ADJ CYL EXT TUBE	94
3	24	358767	.025 LEG MT SHIM, 284T	94
4	8	914008	1/2UNC HEX STOVER NUT	
5	8	358769	.250 LEG MT SHIM, 284T	94
6	32	358768	.037 LEG MT SHIM, 284T	94
7	16	358766	.375 LEG MT SPACER, 284T	94
8	4	900268	1/2UNC X 2 1/2 HEX BOLT	
9	48	914811	5/8UNF HEX NUT GR8	
10	4	900267	1/2UNC X 2" HEX BOLT	
11	12	900853	5/8UNF X 4 1/2 HEX BOLT GR8	
12	12	900838	5/8UNF X 4" HEX BOLT GR8	

NOTE: QUANTITY LISTED IS FOR ONE MACHINE.

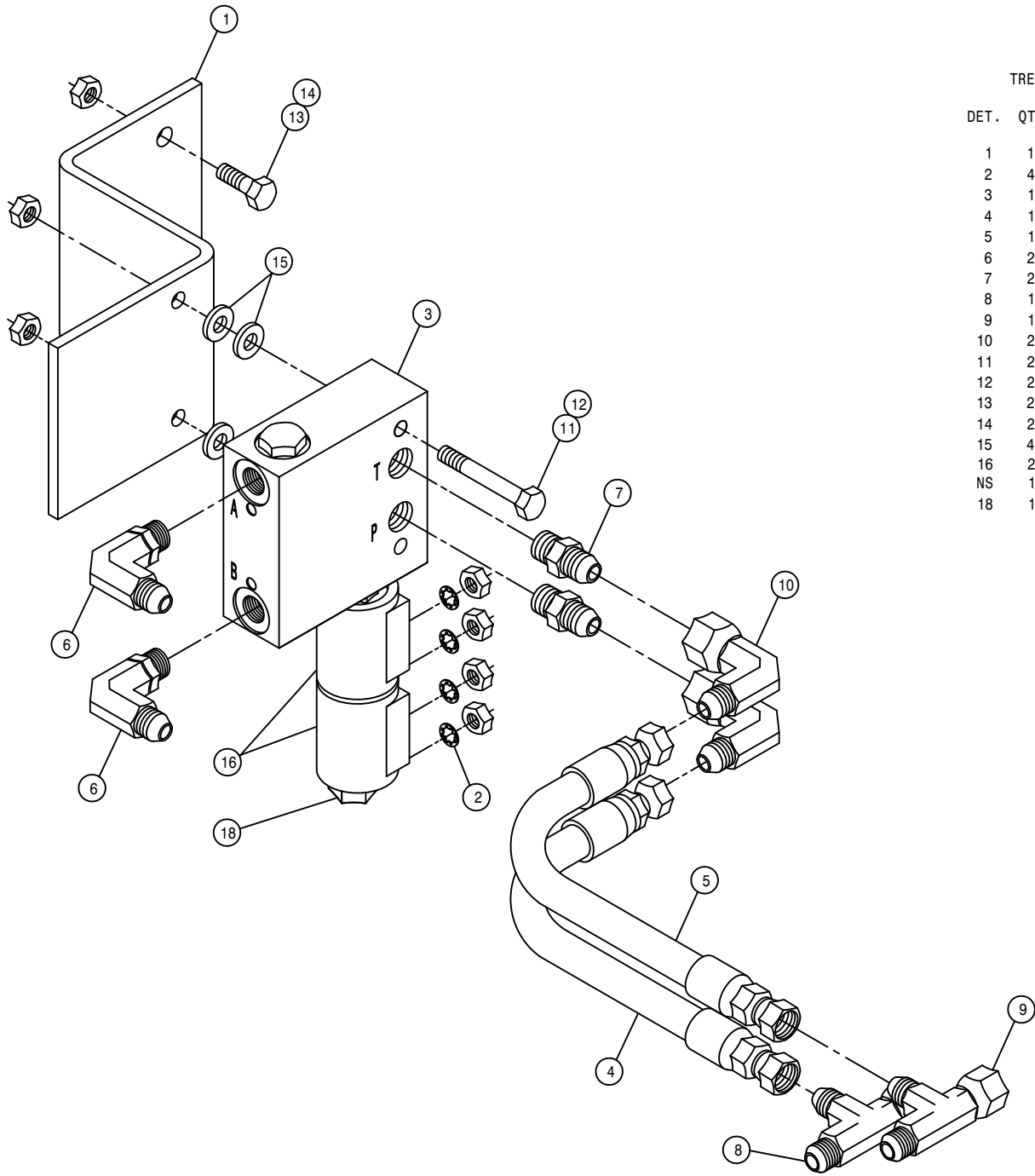

TREAD ADJUST CONTROL VALVE ASSEMBLY

DET.	QTY	PART NO.	DESCRIPTION
	1	164652	TREAD ADJ VLV MT, 284
	4	473802	# 8 INT TOOTH STAR WASHER
	3	606100	TREAD ADJ VLV,284/XP,PWRSYS 03
	4	615473	06C1T-06FJX-08FJX-18 H/A
	5	615620	06C1T-06FJX-06FJX-18 H/A
	6	618119	9/16MJIC-90-9/16MOR LBO
	7	618126	9/16MJIC-9/16MOR ADPTR
	8	618451	3/4FJIC SW RUN TEE-3/4MJIC
	9	618486	9/16FJIC SW RUN TEE-9/16MJIC
	10	618618	9/16MJIC-90-9/16FJIC SWIV LBO
	11	900086	5/16UNC X 2 1/4 HEX BOLT
	12	914002	5/16UNC HEX STOVER NUT
	13	900129	3/8UNC X 1" HEX BOLT
	14	914004	3/8UNC HEX STOVER NUT
	15	920001	5/16 SAE FLAT WASHER
	16	606142	COIL, #08,12VDC,DUAL STUDS
	NS	606168	SEAL KIT FOR 606145 SOLENOID
	18	606145	SOLENOID,4W3P #08,(606103/104)

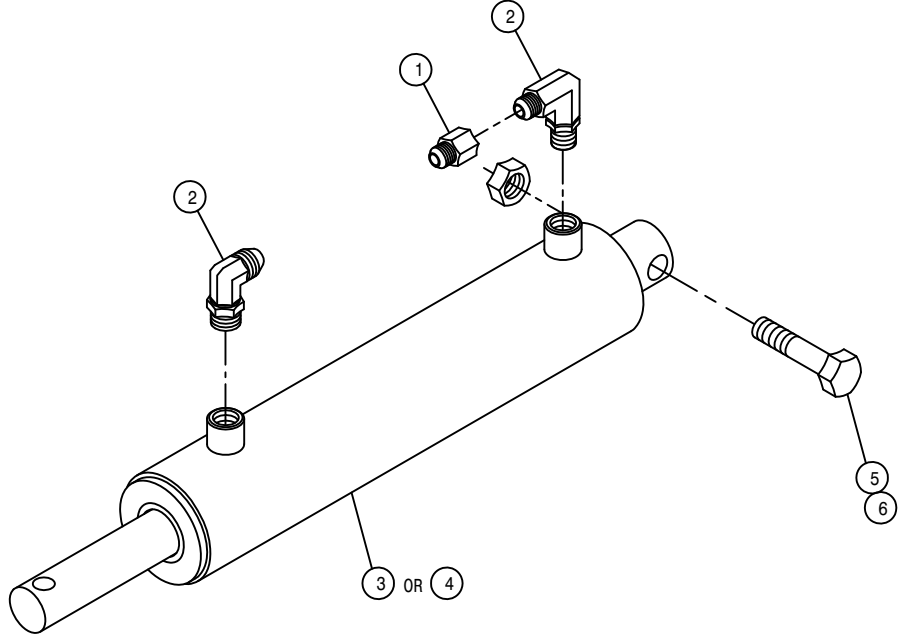

TREAD ADJUSTMENT LEG CYLINDER ASSEMBLY

DET.	QTY	PART NO.	DESCRIPTION	
	1	618731	9/16JIC .025 ORIFICE ADPTR	
	2	618119	9/16MJIC-90-9/16MOR LBO	
	3	621530	LH TRD ADJ CYL, DTS8	04
	4	621532	RH TRD ADJ CYL, DTS8	04
	5	900268	1/2UNC X 2 1/2 HEX BOLT	
	6	914008	1/2UNC HEX STOVER NUT	
	7	621531	REPAIR KIT, HYD CYL 621530	
	8	621533	REPAIR KIT, HYD CYL 621532	

NOTE: 1. 621214 - LH LEG TREAD ADJ CYLINDER ASSEMBLY WITH FITTINGS
 2. 621215 - RH LEG TREAD ADJ CYLINDER ASSEMBLY WITH FITTINGS

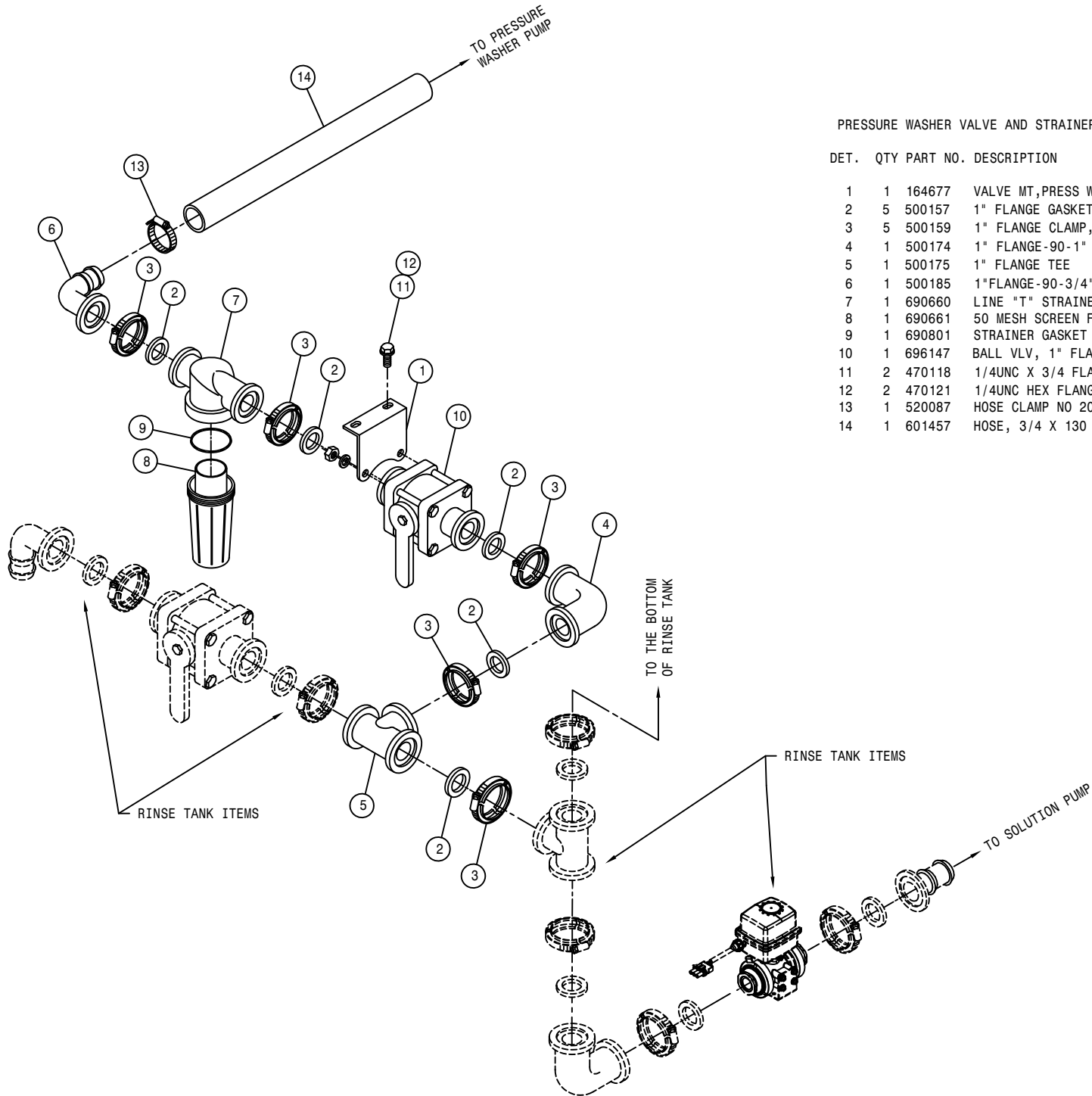

PRESSURE WASHER VALVE AND STRAINER ASSEMBLY

DET. QTY PART NO. DESCRIPTION

DET.	QTY	PART NO.	DESCRIPTION
1	1	164677	VALVE MT,PRESS WASH 284XP 2001
2	5	500157	1" FLANGE GASKET EPDM
3	5	500159	1" FLANGE CLAMP, S.S.
4	1	500174	1" FLANGE-90-1" FLANGE LBOPOLY
5	1	500175	1" FLANGE TEE POLY
6	1	500185	1"FLANGE-90-3/4"HOSE BARB POLY
7	1	690660	LINE "T" STRAINER, 1" FLANGE
8	1	690661	50 MESH SCREEN FOR 690660
9	1	690801	STRAINER GASKET FOR 690660
10	1	696147	BALL VLV, 1" FLANGE
11	2	470118	1/4UNC X 3/4 FLANGE HEX BOLT
12	2	470121	1/4UNC HEX FLANGE LOCK NUT
13	1	520087	HOSE CLAMP NO 20 STAINLESS
14	1	601457	HOSE, 3/4 X 130 1BR BLK EPDM

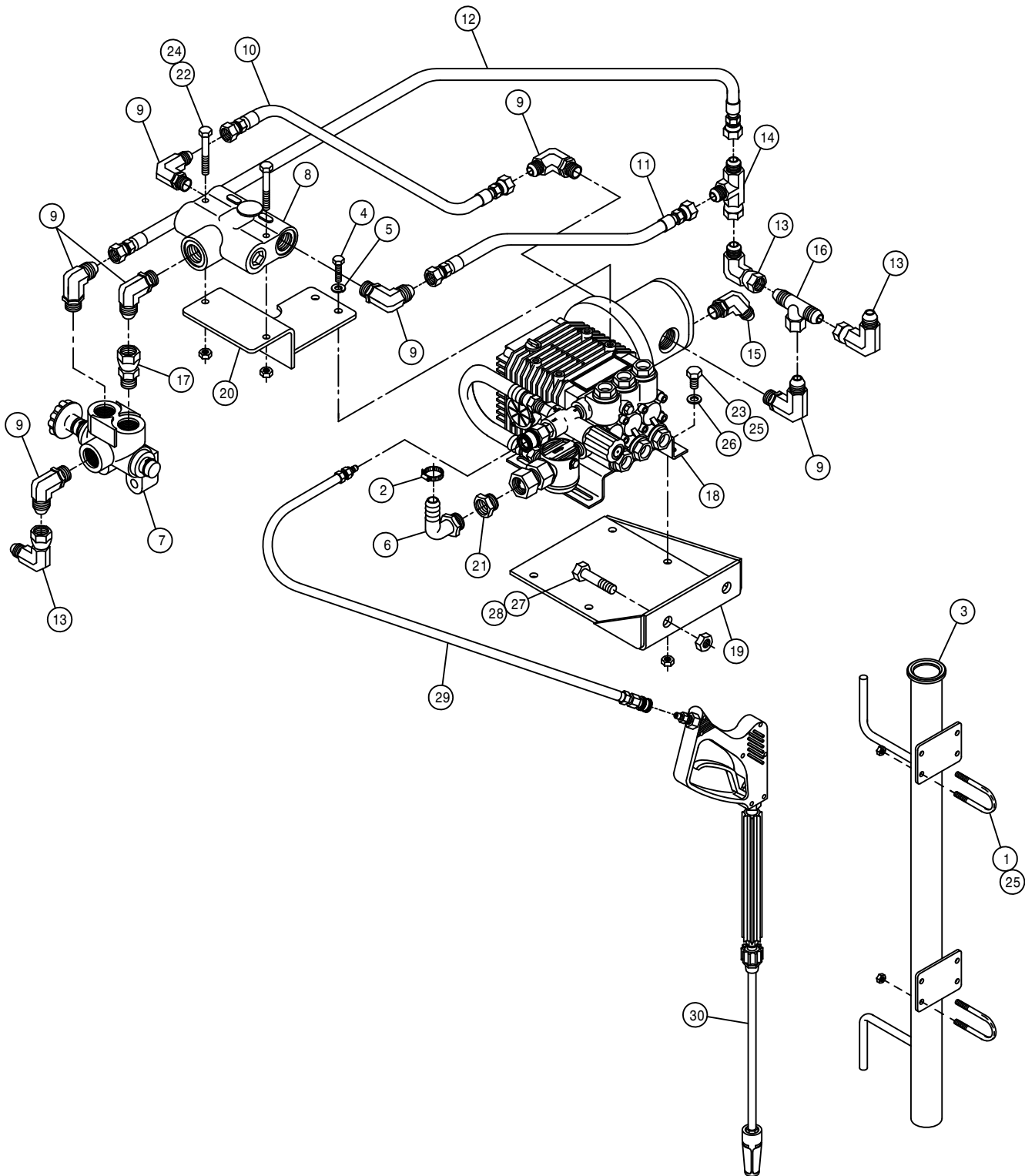

PRESSURE WASHER PUMP ASSEMBLY

DET.	QTY	PART NO.	DESCRIPTION
	1	473911	5/16UNC-1.31ID-2.00 U-BOLT
	2	520087	HOSE CLAMP NO 20 STAINLESS
	3	690732	PRESSURE WASHER WAND MT WLD
	4	473803	8MM-1.25 X 16MM HEX BOLT
	5	473804	8MM LOCK WASHER
	6	500054	3/4NPT-90-3/4 HOSE BARB, POLY
	7	606005	GRESN SELECTOR VALVE S-10
	8	607518	FLO DIV BGR56 6GPM PRI 7/8FOR
	9	611128	7/8MJIC-90-7/8MOR LBO
	10	616143	10C1T-10FJX-10FJX-13 H/A
	11	616144	10C1T-10FJX-10FJX-14 H/A
	12	616145	10C1T-10FJX-10FJX-26 H/A
	13	618301	7/8MJIC-90-7/8FJIC SWIV LBO
	14	618333	7/8FJIC SW RUN TEE-7/8MJIC
	15	618425	9/16MJIC-45-9/16MOR LBO
	16	618593	7/8FJ SW BRANCH TEE-7/8MJ
	17	618594	7/8FJIC SWIV-7/8MOR ADPTR
	18	690672	PRESSURE WASHER, PACE 320 HYD
	19	690784	PRESS WASH PUMP MT WLD 284XP
	20	690788	PRESS WASH FLOW DIV MT 284XP
	21	715449	3/4FNPT X 3/4MGHT ADPTR BRS
	22	900023	1/4UNC X 2 1/4 HEX BOLT
	23	900064	5/16UNC X 3/4 HEX BOLT
	24	914000	1/4UNC HEX STOVER NUT
	25	914002	5/16UNC HEX STOVER NUT
	26	920001	5/16 SAE FLAT WASHER
	27	900269	1/2UNC X 2 3/4 HEX BOLT
	28	914008	1/2UNC HEX STOVER NUT
	29	690791	HOSE, PRESSURE WASHER 690672
	30	690673	TRIGGER GUN ASSY FOR 690672

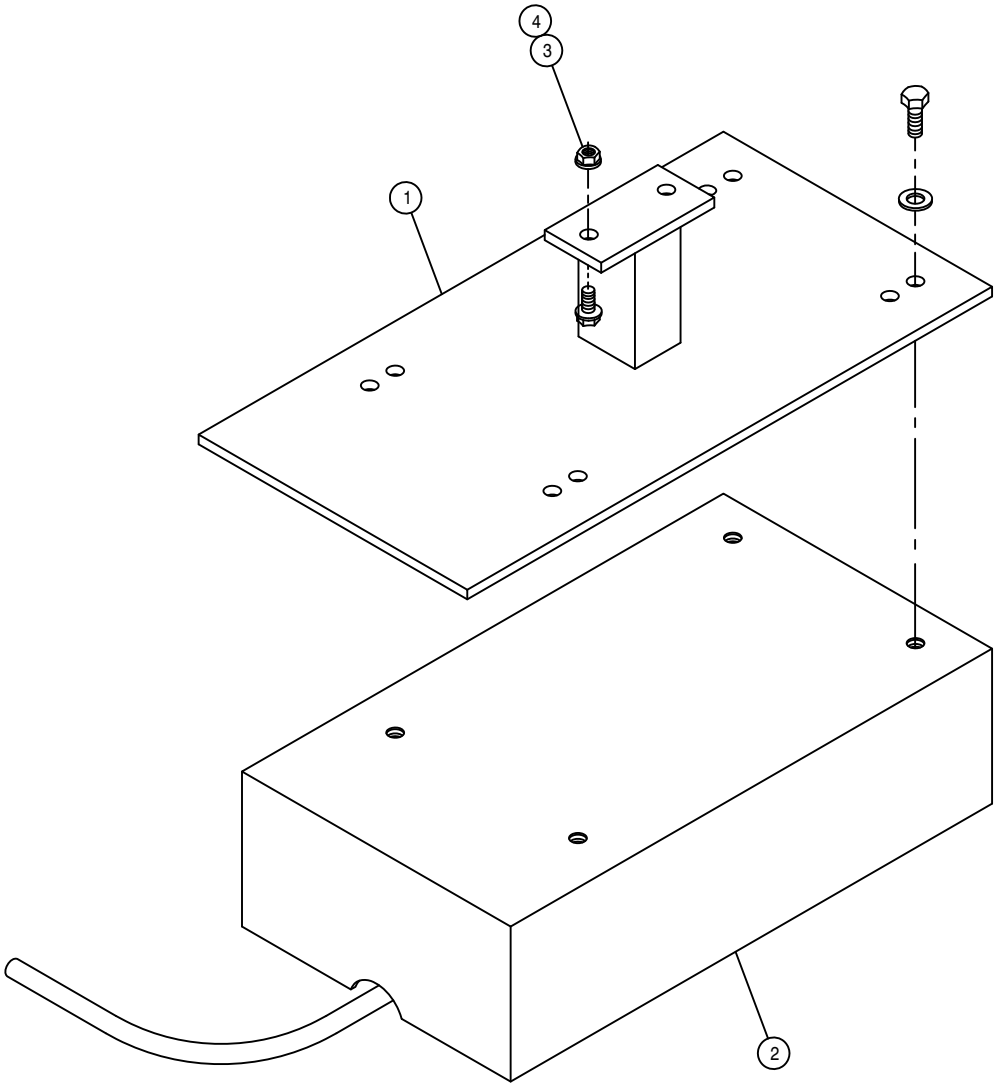

RADAR OPTION

DET. QTY PART NO. DESCRIPTION

1	1	690462	RADAR MTG BRKT WLD, INJ SYS
2	1	690599	RAVEN RADAR UNIT W/CABLE
3	2	470118	1/4UNC X 3/4 FLANGE HEX BOLT
4	2	470121	1/4UNC HEX FLANGE LOCK NUT

NOTICE

The following page contains decals for the model DTS 8.

These decals can be obtained from Hagie Mfg. Co. and should be used whenever your machine is repainted or when the decals become worn, weathered, or faded.

Special attention should be paid to decals involving personal safety. They have been attached for your protection.

KEEP THEM IN PLACE.

Contact: Hagie Manufacturing Co.
Box 273
Clarion, Iowa 50525

DTS8 DECALS

<u>QTY.</u>	<u>PART NO.</u>	<u>DESCRIPTION</u>	<u>LOCATION</u>
1	650831	EMERGENCY STOP DECAL	ON LOWER LH FRONT CAB FOAM
1	650320	EMERGENCY EXIT DECAL	ON LOWER REAR OF EXIT WINDOW
1	650355	CONSOLE COVER PANEL DECAL	ON CONSOLE SHEET METAL
1	650340	PARK BRAKE DECAL	NEAR PARK SWITCH
1	650822	SOLUTION PUMP DECAL	ON FRONT CROSSMEMBER
1	650847	NO PASSENGER DECAL	REAR CORNER OF CAB
2	650848	SLIP OR FALL DECAL	2-ON EACH FUEL TANK
2	650849	ENGINE FUEL DECAL	NEAR EACH FUEL TANK NECK
2	650850	CHEMICAL DECAL	ON SOLUTION TANK LIDS
2	650851	SHIELDS DECAL	ON SIDE OF TOP ENGINE COVER
1	650852	READ MANUAL DECAL	ON LOWER LH FRONT CAB FOAM
1	650154	PATENTS,HAGIE UPFRONT DECAL	ON LOWER LEFT REAR OF MAINFRAME
2	650954	DIESEL DECAL	NEAR EACH FUEL NECK
1	650981	COOLING SYSTEM DECAL	NEAR RADIATOR CAP
1	650982	ELECTRICAL DECAL	RIGHT HAND SIDE OF OIL TANK
4	650985	WHEEL BOLT TORQUE DECAL	ON EACH WHEEL RIM
1	KDC200	DECAL KIT, DTS8	ON EACH ENGINE HOOD ON EACH SOLUTION TANK ON EACH FUEL TANK
1	650329	SPRAY CONTROL/TRAC DECAL	ON INSTRUMENT PANEL
1	650336	FOLD BOOM WARNING DECAL	ON LOWER REAR OF EXIT WINDOW
1	650337	ELECTROCUTION HAZARD DECAL	ON LOWER REAR OF EXIT WINDOW
1	650339	HYDRAULIC OIL INJ. DECAL	ON LOWER REAR OF EXIT WINDOW
1	650347	NOTICE-R134A CHARGE DECAL	NEXT TO A/C COMPRESSOR
1	650348	NOTICE-DRAIN AIR TANK DECAL	ON AIR TANK
1	650367	AIR FILTER INSTRUCTION DECAL	ON ENGINE AIR FILTER END CAP

DTS8 HYDRAULIC SCHEMATIC: 2005
REFERENCE DRAWING NO. 49884551

DET.	QTY	PART NO.	DESCRIPTION	DET.	QTY	PART NO.	DESCRIPTION
1	1	606954	SUND 1300C PUMP,B-MT	58	4	618576	1 5/16MJIC-90-1 1/16MOR LBO
2	1	610557	SUND M35-3102 WHL MTR W/SHFT	59	4	618177	1 1/16MJIC UNION
3	1	606932	SUND GEAR PUMP,1.60CI,SPLINED	60	2	618138	1IN HOSE BARB-90-1MNPT
4	1	618606	OIL COOLER, BLISSFIELD 65027	61	1	716000	3/4 HOSE BARB-90-1MNPT
5	1	605608	HYD FILTER HEAD, DONALDSON	62	1	504001	RED BUSH 3/4 X 1/4 BLK MAL
6	1	605609	HYD FILTER ELEMENT, DONALDSON	63	2	505213	RED BUSH 1 X 3/4 BLK MAL
7	1	610580	REMOTE FLUSHING VALVE, SUND	64	2	618630	1 5/16MJ-45-1 5/16FJ SWIV LBO
8	1	606003	GRESEN SELECTOR VALVE DS-12	65	1	618564	1IN HOSE BARB-90-1 5/16MOR
9	2	610571	SUND M35-3002 WHL MTR	66	1	618626	1 1/4 HOSE BARB-45-1 5/8MOR
10	4	505300	BLK PIPE EL 90DEG 1.00NPT	67	3	618126	9/16MJIC-9/16MOR ADPTR
11	1	605601	PARKER FILTER ASSY,10M,1.25NPT	68	1	618535	7/8MJIC-90-1 1/16MOR LBO
12	1	760264	HYD TANK WLD,204/254/284 2002	69	1	611128	7/8MJIC-90-7/8MOR LBO
13	1	605600	TANK FILTER, 100 MESH,1"FNPT	70	1	618075	3/4 HOSE BARB-1 1/16MOR
14	2	605603	LINE SUMP DIFFUSER	71	4	611127	1 1/16MJIC-1 1/16MOR ADPTR
15	1	611052	FILLER BREATHER 3/4ANPT	72	1	618520	1/4MNPT RUN TEE-9/16MJIC
16	1	614453	DIPSTICK, 8IN	73	1	618333	7/8FJIC SW RUN TEE-7/8MJIC
17	2	618461	1 1/4 SPLIT FLANGE KIT	74	1	618090	1 5/16MOR-1FNPT ADPTR
18	1	606929	SUND GEAR PUMP .66CI, SPLINED	75	3	618191	1 1/16MJ-90-1 1/16FJ SWIV LBO
19	1	615798	LH REAR LEG HYD TUBE ASSY XP	76	5	618248	1 1/16MJIC-90-1 1/16MOR LBO
20	1	606020	4WD SELECTOR VALVE MANIF 2002	77	2	618459	1 1/4FLANGE-90-1 5/8MJIC
21	2	615792	FRT LEG INNER HYD TUBE ASSY XP	78	2	618547	1 5/8FJIC-1 5/16MJIC ADPTR
22	2	615796	REAR LEG HYD TUBE ASSY XP	79	4	618619	1 5/16FJ SW RUN TEE-1 5/16MJ
23	1	615794	RH FRT LEG OUTR HYD TUBE ASSY	80	1	506410	BLK PIPE ST EL 90DEG 1.25NPT
24	2	615793	FRT LEG CNTR HYD TUBE ASSY XP	81	2	618327	3/4MJIC-7/8MOR ADPTR
25	1	607527	FLOW CTRL VALVE,32GPM IN-LINE	82	2	618474	3/4MJIC-90-1 1/16MOR LBO
26	1	615797	RH REAR LEG HYD TUBE ASSY XP	83	3	714560	1NPT X 1 HOSE BARB
27	1	615795	LH FRT LEG OUTR HYD TUBE ASSY	84	1	715660	HOSE BARB 1 1/4NPT X 1 1/4
28	1	614704	06C1T-06FJX-06FJX-156	85	5	505200	BLK PIPE ST EL 90DEG 1.00NPT
29	2	614724	12TWM-12FJX-12FJX-106	86	1	618018	9/16MJIC-1/2MNPT ADPTR
30	4	616141	12C2AT-12FJX-12FJX-112	87	1	618019	9/16MJIC UNION TEE
31	1	614101	04C1T-06FJX-06FJX-133	88	2	505105	1MNPT HEX PIPE NIPPLE STL
32	2	616140	06C1T-06FJX-08FJX-97	89	4	618577	1 5/16MJIC UNION
33	2	618541	1 5/16FJIC-1 1/16MJIC ADPTR	90	1	713220	HOSE BARB 3/4 NPT X 3/4
34	2	615465	08C1T-08FJX-08FJX-33	91	2	618314	3/4MJIC UNION
35	1	616252	04C2AT-06FJX-06FJX-13	92	1	506602	PIPE NIPPLE 1 1/4NPT-2 1/2
36	1	616048	04C1T-06FJX-06FJX-35	93	1	614152	04C1T-06FJX-06FJX-114
37	1	616253	04C2AT-06FJX-06FJX-23	94	4	618486	9/16FJIC SW RUN TEE-9/16MJIC
38	2	614735	12TWM-16FJX-16FJX-75	95	1	506303	BLK PIPE EL 90DEG 1.25NPT
39	2	616142	12TWM-16FJX-16FJX-93	96	2	505102	PIPE PLUG 1.00NPT SQ HD
40	1	614345	06C1T-06FJX-06FJX-120	97	1	470308	1/2MNPT DRAIN PLUG,AL HD,MAG
41	1	615449	06C1T-06FJX-06FJX-126	98	1	504210	RED BUSH 3/4 NPT X 1/2 NPT
42	1	601549	HOSE, 1 1/4 X 23 1FBR-1SPI	99	2	504702	CLOSE NIPPLE .75NPT
43	1	601401	HOSE, 3/4 X 88 1FBR-1SPI	100	2	504955	BLK PIPE TEE .75NPT
44	1	601403	HOSE, 1 X 72 1FBR-1SPI	101	3	505203	BLK PIPE NIPPLE 1.00NPT-4.00
45	1	601404	HOSE, 1 X 87 1FBR-1SPI	102	1	618618	9/16MJIC-90-9/16FJIC SWIV LBO
46	1	601382	HOSE, 1 X 50 1FBR-1SPI	103	2	618114	9/16MJIC-90-7/16MOR LBO
47	1	601399	HOSE, 3/4 X 13 1FBR-1SPI	104	1	614639	04C1T-06FJX-06FJX-126
48	3	618531	9/16FJIC CAP NUT	105	1	610621	SUND M35-3102 WHL MTR
49	1	618328	7/8FJIC CAP NUT	106	1	606138	HYD SOLE VLV,2P-3W,9/16FOR, WP
50	2	618487	1 1/16FJ SW RUN TEE-1 1/16MJ	107	2	618609	3/4MJIC-90-3/4FJIC SWIV LBO
51	4	505101	BLK PIPE TEE 1.00NPT	108	1	618444	9/16MOR RUN TEE-9/16MJIC
52	1	610300	3/4MJIC-3/4MNPT ADPTR	109	2	616056	04C1T-06FJX-06FJX-32
53	2	714331	1 NPT X 3/4 HOSE BARB	110	3	618514	9/16FJ SW BRANCH TEE-9/16MJ
54	2	618640	1 5/16MJ-90-1 5/16FJ SWIV LBO	111	2	828092	MICO HYD BRAKE
55	7	618119	9/16MJIC-90-9/16MOR LBO	112	2	618578	1 1/16FJIC SWIV-1 1/16MOR
56	2	618183	3/4MJIC-90-7/8MOR LBO	113	1	618005	1 1/16MOR-9/16FOR ADPTR
57	2	618172	7/8MOR-9/16FOR ADPTR	114	1	618425	9/16MJIC-45-9/16MOR LBO

BOOM CONTROL VALVE

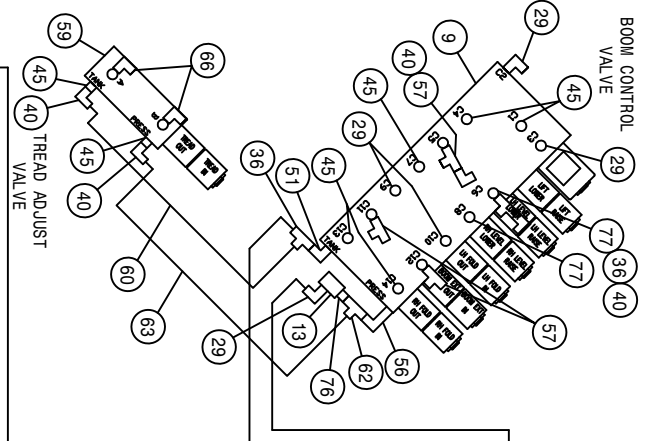

NOTE: REFER TO DETAIL 7 RELIEF PRESSURE SETTING.
 **BOOM RELIEF SETTING - 2650 PSI

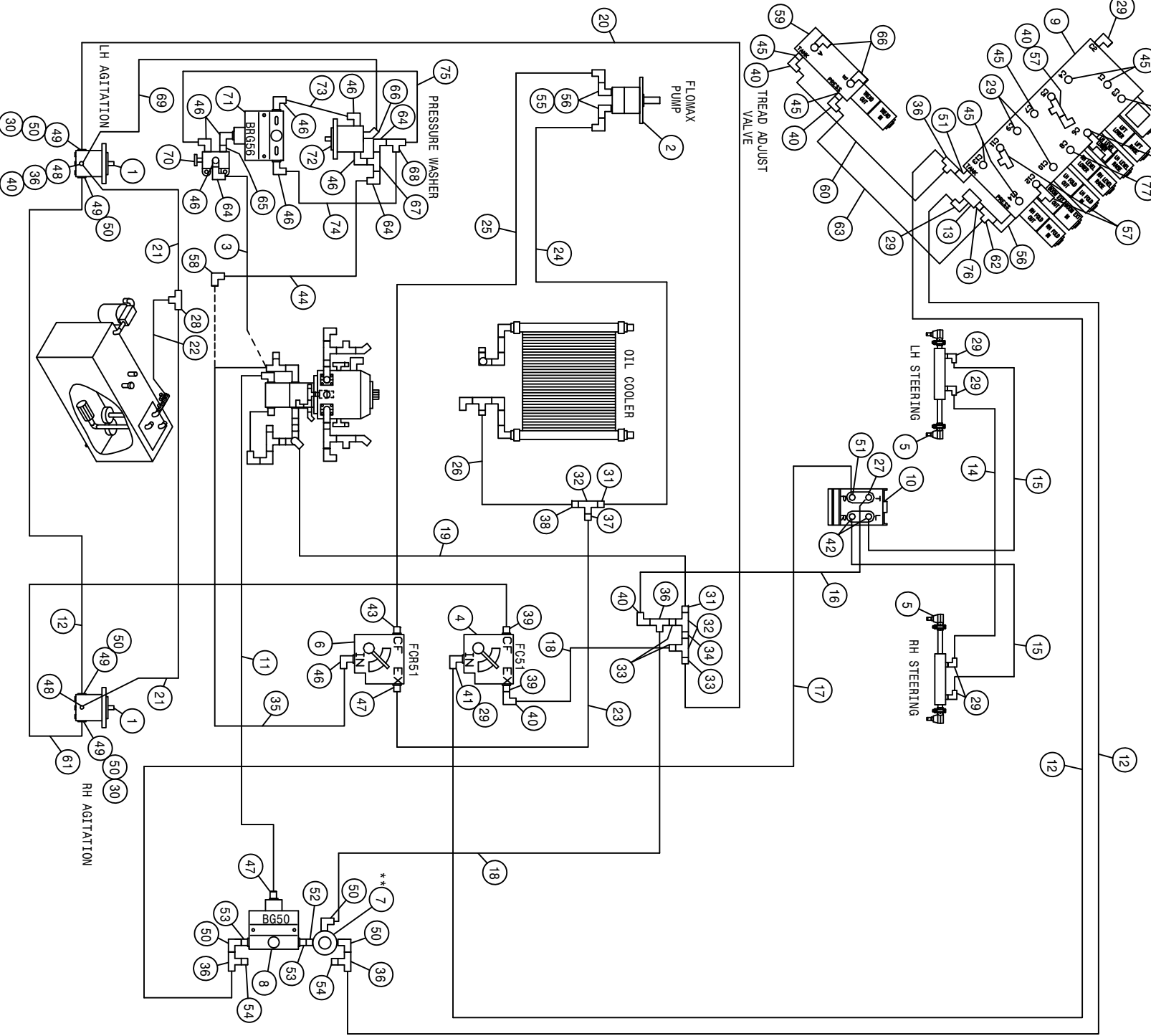

DTS8 HYDRAULIC SCHEMATIC 2005
REFERENCE DRAWING NO. 498845S2

DET.	QTY	PART NO.	DESCRIPTION	DET.	QTY	PART NO.	DESCRIPTION
1	2	610510	CESSNA GEAR MOTOR 1.48CI	40	7	618618	9/16MJIC-90-9/16FJIC SWIV LBO
2	1	690573	HYD MOTOR, FLOMAX HI-SPEED	41	1	618172	7/8MOR-9/16FOR ADPTR
3	1	616147	10C1T-10FJX-10FJX-89	42	2	618109	9/16MJIC-3/4MOR ADPTR
4	1	606827	FLO CONT FC51 0-3 VARI 7/8FOR	43	1	618327	3/4MJIC-7/8MOR ADPTR
5	2	621516	STRG CYL ASSY, 2100	44	1	616146	10C1T-10FJX-10FJX-68
6	1	606818	FLO CONT FCR51 0-16GPM 7/8FOR	45	7	618126	9/16MJIC-9/16MOR ADPTR
7	1	607512	RELIEF VALVE, RL50, 1850 PSI	46	8	611128	7/8MJIC-90-7/8MOR LBO
8	1	607504	FLO DIV B50 2-8GPM 7/8 FOR	47	2	611126	7/8MJIC-7/8MOR ADPTR
9	1	606102	BOOM VLV,X11/284/2100 PWRSYS03	48	2	618338	9/16MJIC-45-1/4MNP T LBO
10	1	749318	STRG MTR,7.3CID,NON-LOAD 1031	49	4	618092	1 1/16MOR-1/2FNPT ADPTR
11	1	614664	10C1T-10FJX-10FJX-98	50	7	618107	9/16MJIC-90-1/2MNP T LBO
12	3	614693	06C1T-06FJX-06FJX-168	51	2	618115	9/16MJIC-90-3/4MOR LBO
13	1	605615	HYD FILTER,INLINE 25M 9/16FOR	52	1	500000	1/2MNP T HEX PIPE NIPPLE STL
14	1	611262	04C1T-06FJX-06FJX-182	53	2	618072	7/8MOR-1/2FNPT ADPTR
15	2	614464	04C1T-06FJX-06FJX-96	54	2	618531	9/16FJIC GAP NUT
16	1	616172	04C1T-06FJX-06FJX-60	55	2	618609	3/4MJIC-90-3/4FJIC SWIV LBO
17	1	616026	04C1T-06FJX-06FJX-37	56	3	618241	3/4MJIC-90-3/4MOR LBO
18	2	616026	04C1T-06FJX-06FJX-57	57	3	618444	9/16MOR RUN TEE-9/16MJIC
19	1	616057	08C1T-08FJX-08FJX-88	58	1	618466	7/8MJIC-90-7/8MJIC LBO
20	1	614571	06C1T-06FJX-06FJX-126	59	1	606100	TREND ADJ VLV,284/XP,PWRSYS 03
21	2	611204	04C1T-06FJX-06FJX-78	60	1	615620	06C1T-06FJX-06FJX-18
22	1	615452	06C1T-06FJX-06FJX-16	61	1	614704	06C1T-06FJX-06FJX-156
23	1	615521	10C1T-10FJX-10FJX-18	62	1	618451	3/4FJIC SW RUN TEE-3/4MJIC
24	1	615465	08C1T-08FJX-08FJX-33	63	1	615473	06C1T-06FJX-08FJX-18
25	1	614662	08C1T-08FJX-08FJX-72	64	3	618301	7/8MJIC-90-7/8FJIC SWIV LBO
26	1	601384	HOSE, 3/4 X 40 1FBR-1SPI	65	1	618594	7/8FJIC SWIV-7/8MOR ADPTR
27	1	618709	9/16MJIC-90-3/4MOR EX LG LBO	66	3	618425	9/16MJIC-45-9/16MOR LBO
28	1	618019	9/16MJIC UNION TEE	67	1	618593	7/8FJ SW BRANCH TEE-7/8MJ
29	10	618119	9/16MJIC-90-9/16MOR LBO	68	1	618333	7/8FJIC SW RUN TEE-7/8MJIC
30	2	618634	9/16MJIC-45-9/16FJIC SWIV LBO	69	1	614627	06C1T-06FJX-06FJX-45
31	2	611147	3/4MJIC-1/2MNP T ADPTR	70	1	606005	GRESEN SELECTOR VALVE S-10
32	3	503820	BLK PIPE TEE .50NPT	71	1	607518	FLO DIV BGR56 6GPM PRI 7/8FOR
33	3	618018	9/16MJIC-1/2MNP T ADPTR	72	1	690672	PRESSURE WASHER,PAGE 320 HYD
34	1	503600	CLOSE NIPPLE .50NPT	73	1	616143	10C1T-10FJX-10FJX-13
35	1	616161	10C1T-10FJX-10FJX-101	74	1	616144	10C1T-10FJX-10FJX-14
36	6	618486	9/16FJIC SW RUN TEE-9/16MJIC	75	1	616145	10C1T-10FJX-10FJX-26
37	1	618325	7/8MJIC-1/2MNP T ADPTR	76	1	618692	3/4FJIC SWIV-9/16MOR ADPTR
38	1	712440	1/2 NPT X 3/4 HOSE BARB	77	2	614763	9/16MJIC-9/16MOR,.042 CHK ADPT
39	2	618310	9/16MJIC-7/8MOR ADPTR				

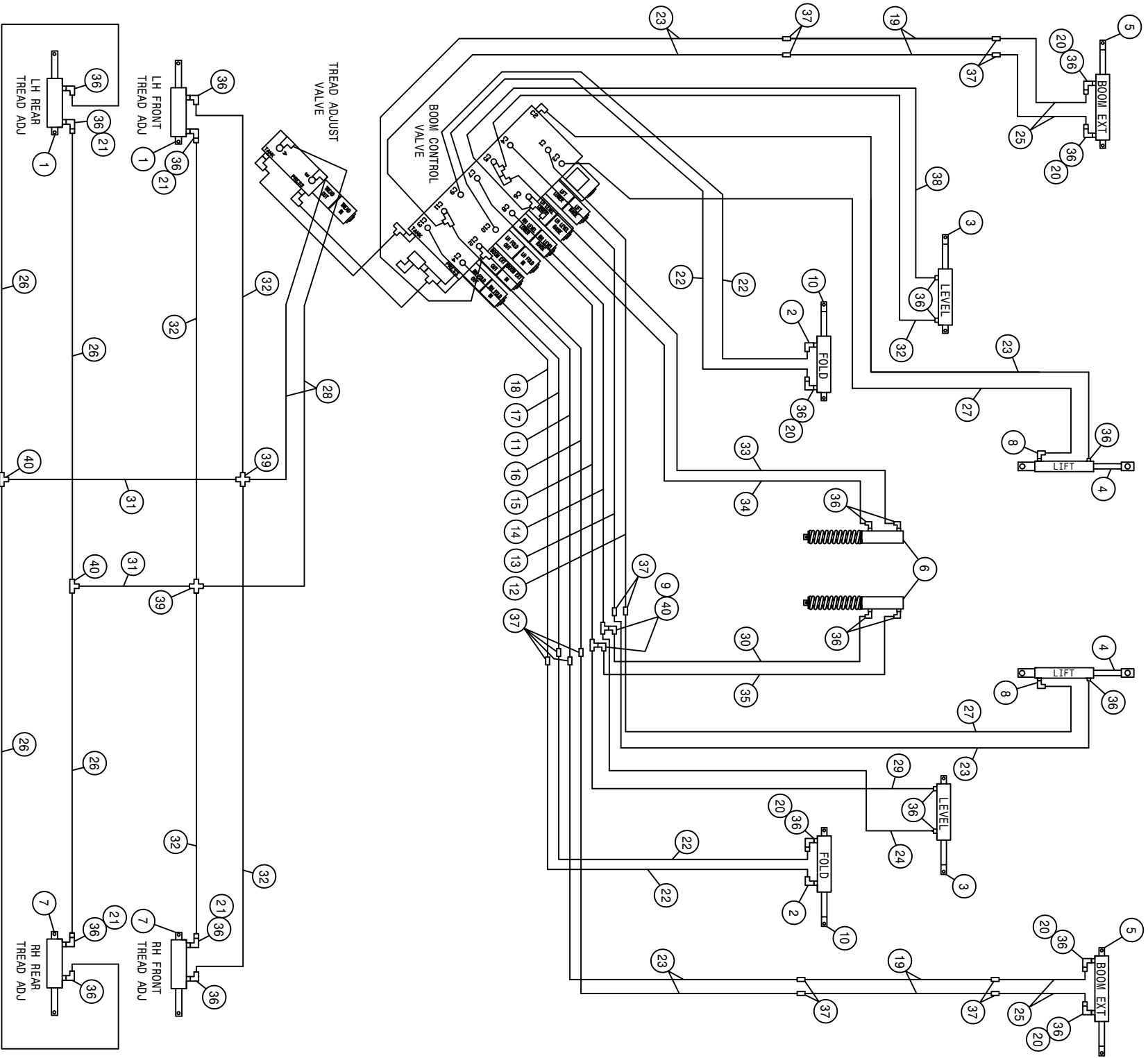

DTS8 HYDRAULIC SCHEMATIC 2005
REFERENCE DRAWING NO. 498845S3

DET.	QTY	PART NO.	DESCRIPTION	DET.	QTY	PART NO.	DESCRIPTION		
1	2	621530	LH TRD ADJ CYL, DTS8	04	21	4	618731	9/16JIC .025 ORIFICE ADPTR	H/A
2	2	618688	9/16MOR-90-9/16MJ .025 CHK VLV	22	22	4	615442	04C1T-06FJX-06FJX-55	H/A
3	2	621522	BOOM LEVEL CYL ASSY	23	23	6	616040	04C1T-06FJX-06FJX-67	H/A
4	2	621518	TRANSOM LIFT CYL ASSY	24	24	1	616028	04C1T-06FJX-06FJX-47	H/A
5	2	621526	BOOM CNTR SECT CYL ASSY(12T)	25	25	4	616043	04C1T-06FJX-06FJX-23	H/A
6	2	621524	ACCUMULATOR CYL ASSY	26	26	4	614715	04C1T-06FJX-06FJX-43	H/A
7	2	621532	RH TRD ADJ CYL, DTS8	04	27	2	616174	04C1T-06FJX-06FJX-70	H/A
8	2	618689	9/16MOR-90-9/16MJ .042 CHK VLV	28	28	2	611210	04C1T-06FJX-06FJX-156	H/A
9	2	618618	9/16MJIC-90-9/16FJIC SMIV LBO	29	29	1	614714	04C1T-06FJX-06FJX-34	H/A
10	2	621520	BOOM HINGE FOLD CYL ASSY	30	30	1	616049	04C1T-06FJX-06FJX-26	H/A
11	1	615767	BOOM EXTN LOWER HYD TUBE ASSY	31	31	2	611206	04C1T-06FJX-06FJX-66	H/A
12	1	615761	LIFT RAISE HYD TUBE ASSY	32	32	5	616026	04C1T-06FJX-06FJX-37	H/A
13	1	615762	LIFT LOWER HYD TUBE ASSY	33	33	1	616037	04C1T-06FJX-06FJX-29	H/A
14	1	615763	LEVEL RAISE HYD TUBE ASSY	34	34	1	614713	04C1T-06FJX-06FJX-24	H/A
15	1	615764	LEVEL LOWER HYD TUBE ASSY	35	35	1	614712	04C1T-06FJX-06FJX-20	H/A
16	1	615766	BOOM EXTN RAISE HYD TUBE ASSY	36	36	24	618119	9/16MJIC-90-9/16MOR LBO	
17	1	615768	RH FOLD RAISE HYD TUBE ASSY	37	37	14	619010	9/16MJIC UNION	
18	1	615769	RH FOLD LOWER HYD TUBE ASSY	38	38	1	615314	04C1T-06FJX-06FJX-50	H/A
19	4	615684	HYD TUBE ASSY,BOOM EXT FOLD96	39	39	2	618320	9/16MJIC UNION CROSS	
20	6	618733	9/16JIC .042 ORIFICE ADPTR	40	40	4	618019	9/16MJIC UNION TEE	

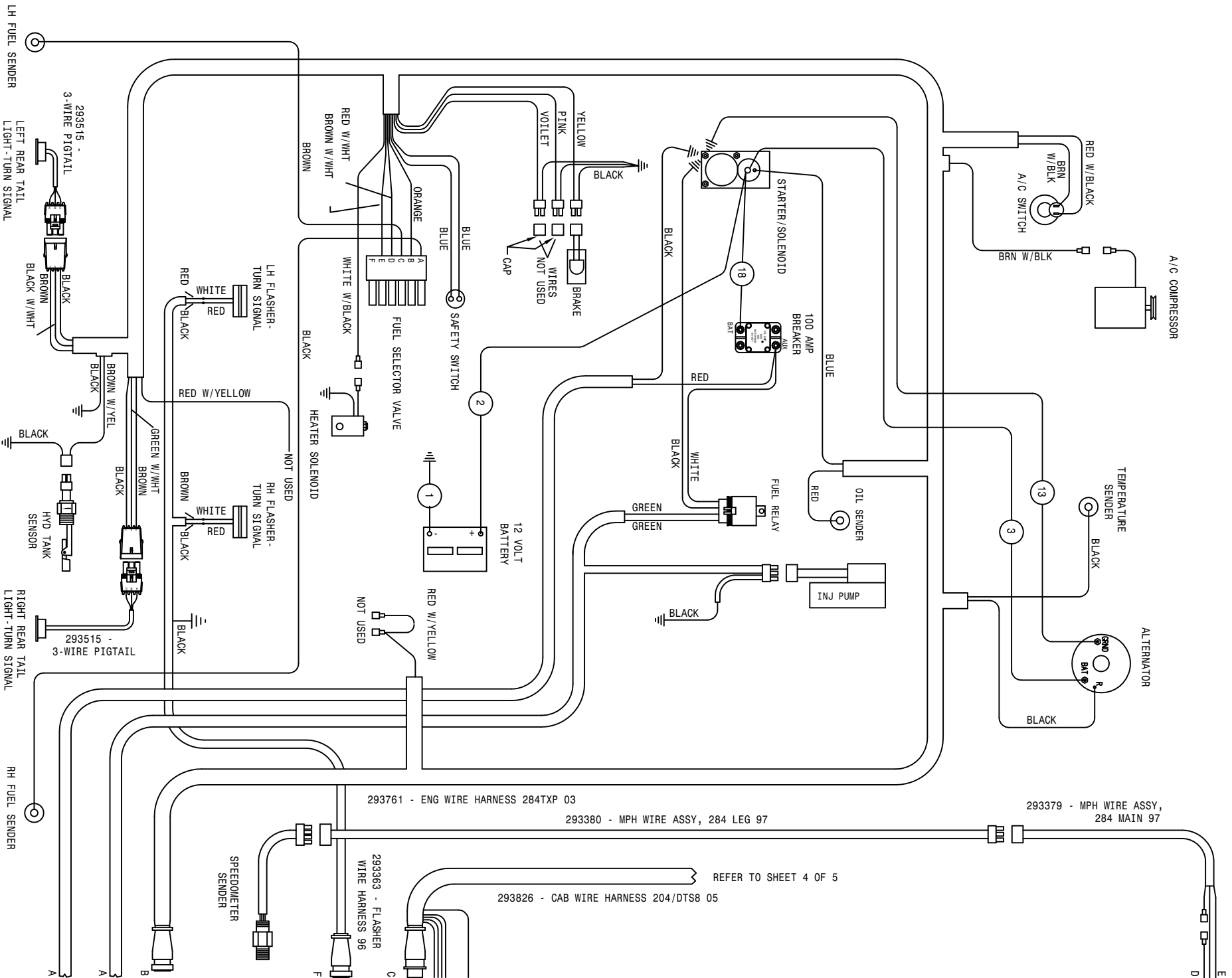

293268 - INSTRUMENT CLUSTER HARNESS 94

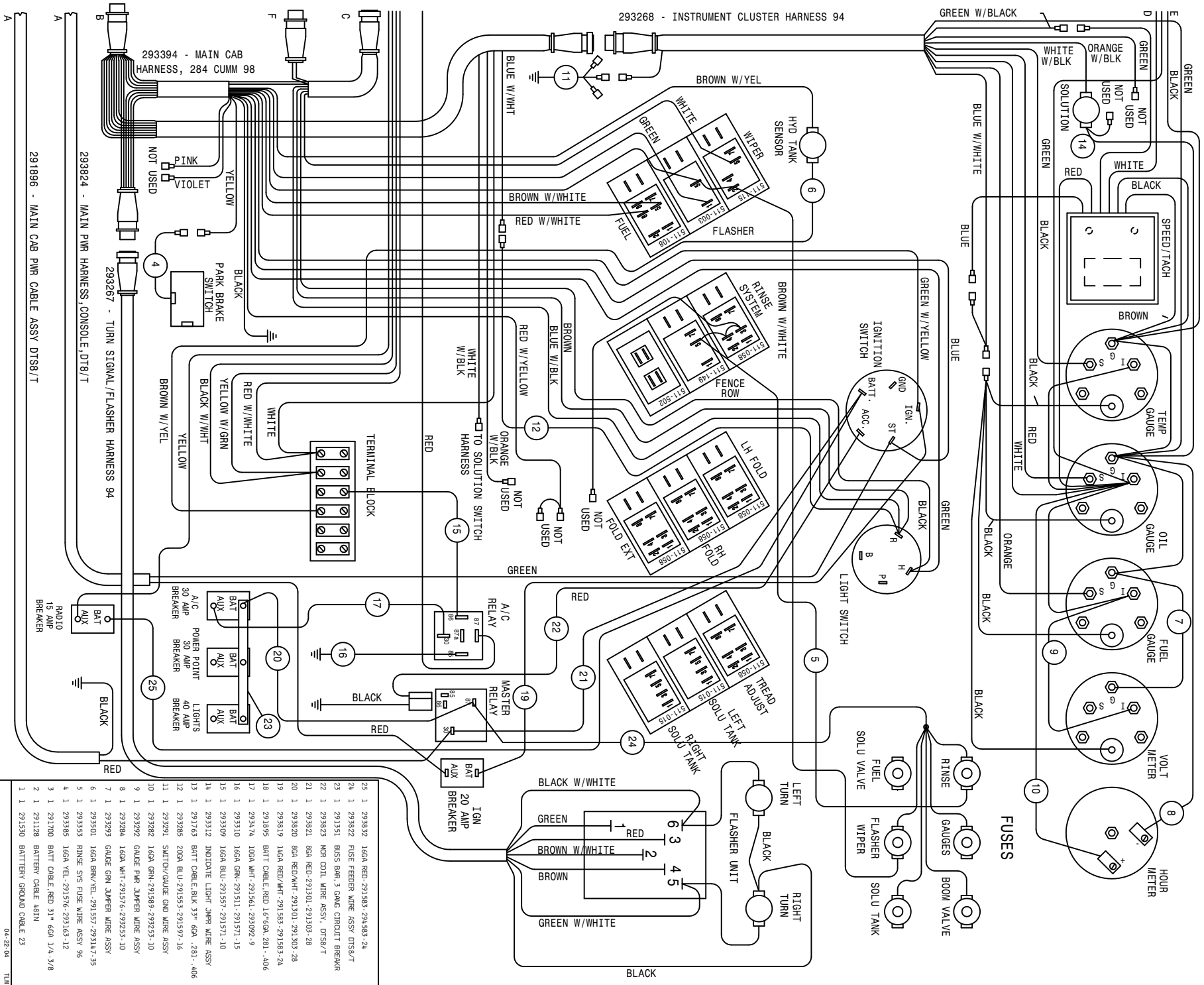

25	1	293832	16GA RED-291583-294583-24
24	1	293822	FUSE FEEDER WIRE ASSY DTS8/T
23	1	291351	BSS 6AW, 3 GANG CIRCUIT BREAKER
22	1	293823	NCR COIL WIRE ASSY DTS8/T
21	1	293821	8GA RED-291301-291303-28
20	1	293820	8GA RED/WHT-291301-291303-28
19	1	293819	16GA RED/WHT-291583-291583-24
18	1	291895	BATT CABLE, RED 16' (6GA, 281, -406
17	1	293474	10GA WHT-291561-292092-9
16	1	293310	16GA GRN-291511-291511-35
15	1	293309	16GA BLU-291557-291571-10
14	1	293312	INDICATE LIGHT 3AMP WIRE ASSY
13	1	293313	BATT CABLE, BLK 33' 6GA, 281, -406
12	1	293885	20GA BLU-291533-291597-16
11	1	293921	SMITH/OIL/GAUGE END WIRE ASSY
10	1	293882	16GA GRN-291589-292253-10
9	1	293929	GAUGE PWR 3AMP WIRE ASSY
8	1	293928	16GA WHT-291576-292253-10
7	1	293929	GAUGE PWR 3AMP WIRE ASSY
6	1	293901	16GA BRN/YEL-291597-293147-35
5	1	293353	RINSE S/S FUSE WIRE ASSY 96
4	1	293385	16GA YEL-291576-293163-12
3	1	291700	BATT CABLE, RED 31' 6GA 1/4-3/8
2	1	291128	BATTERY CABLE, 48IN
1	1	291350	BATTERY GROUND CABLE 23

DTS8 CUMM WIRING DIAGRAM 05
 SHEET 1 OF 5
 REVISION DATE: 10-22-04
 498843

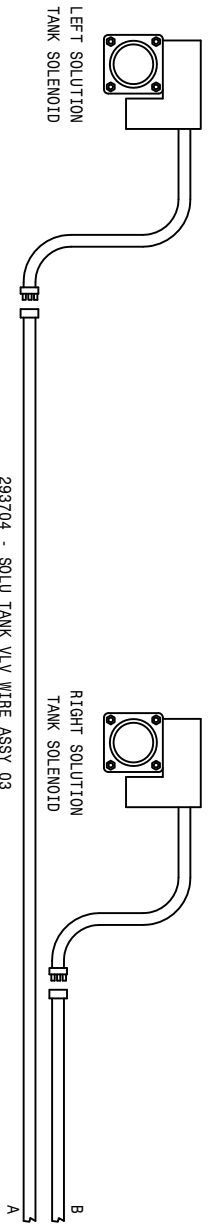
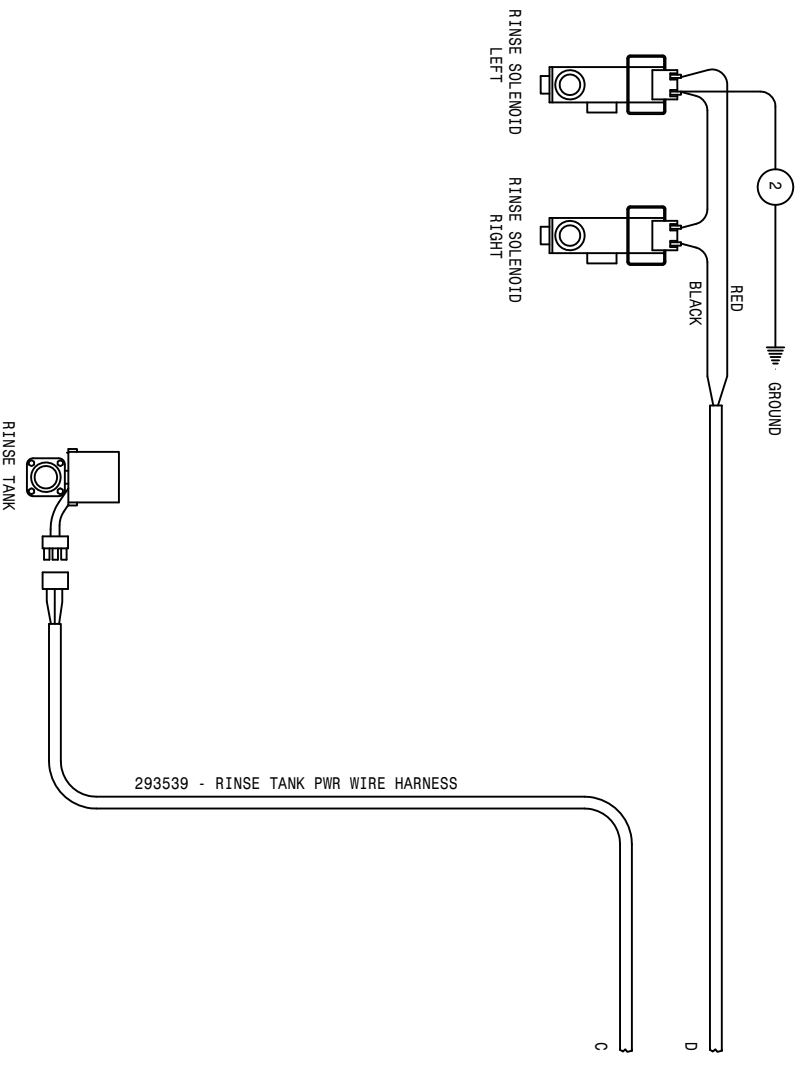
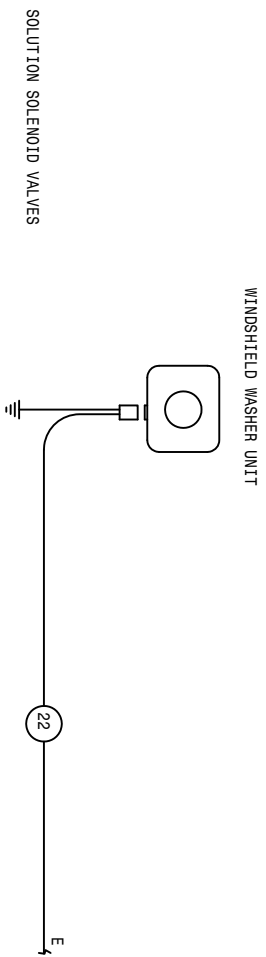

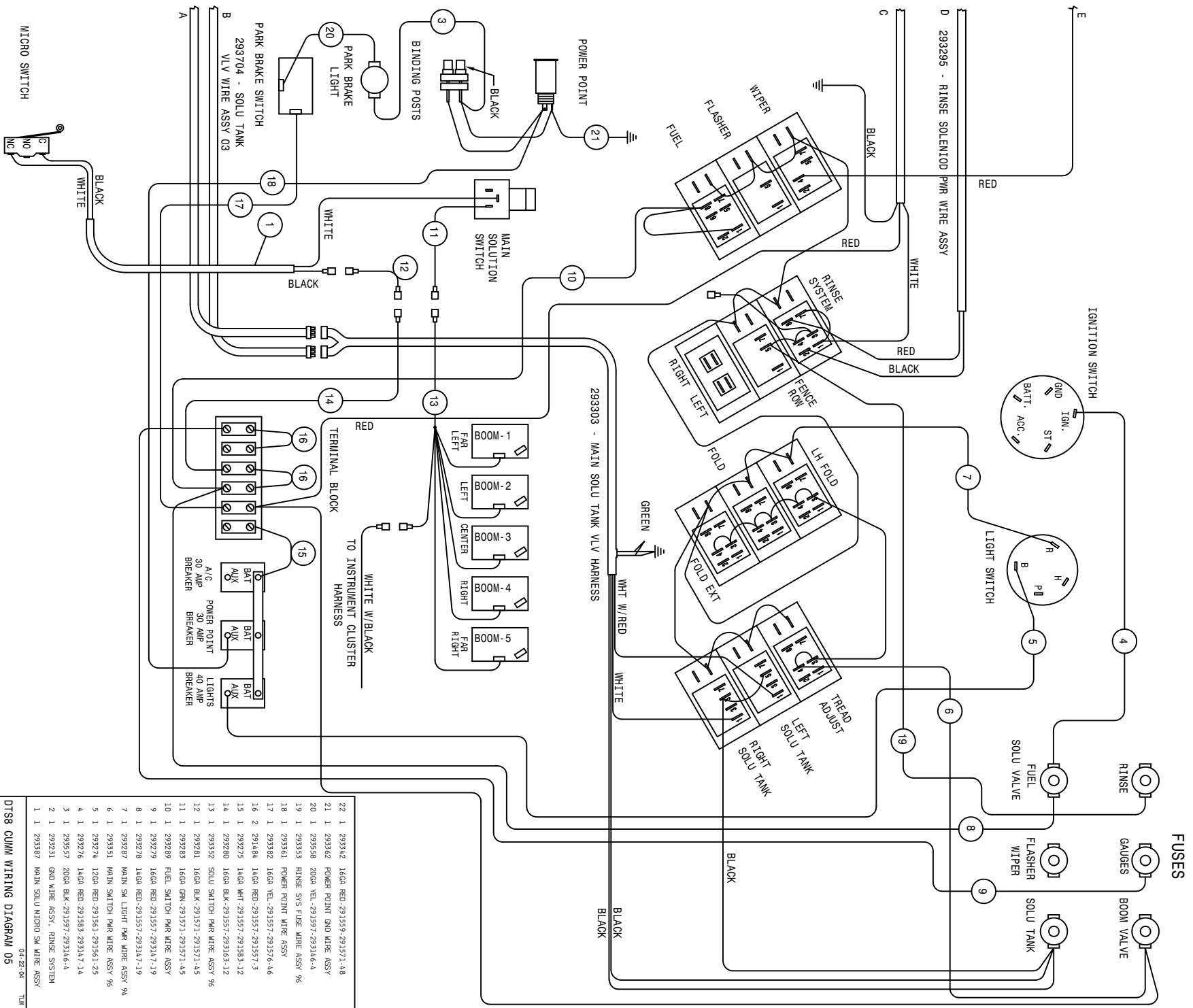

22	1	293342	16GA RED	291599-291571-148
21	1	293562	POWER POINT GND WIRE ASSY	
20	1	293558	20GA VEL	-291597-291514-6-4
19	1	293555	RINSE SYS FUSE WIRE ASSY	96
18	1	293561	POWER POINT WIRE ASSY	
17	1	293582	16GA VEL	-291557-291576-4-6
16	2	291548	14GA RED	291557-291575-3
15	1	293275	14GA WHT	-291557-291583-1-2
14	1	293280	16GA BLK	-291557-291513-1-2
13	1	293552	SOLU SWITCH PWR WIRE ASSY	96
12	1	293281	16GA BLK	-291571-291571-4-5
11	1	293283	16GA GRN	-291571-291571-4-5
10	1	293289	FUEL SWITCH PWR WIRE ASSY	
9	1	293279	16GA RED	-291557-291517-1-19
8	1	293278	14GA RED	-291557-291517-1-19
7	1	293287	MAIN SM LIGHT PWR WIRE ASSY	96
6	1	293551	MAIN SWITCH PWR WIRE ASSY	96
5	1	293274	12GA RED	-291561-291561-2-5
4	1	293276	14GA RED	-291583-291517-1-14
3	1	293557	20GA BLK	-291597-291514-6-4
2	1	293231	GND WIRE ASSY	RINSE SYSTEM
1	1	293587	MAIN SOLU MICRO SM WIRE ASSY	

DT58 CUMM WIRING DIAGRAM 05
 SHEET 2 OF 5
 REVISION DATE: 10-22-04
 498843
 04-22-05 TDM

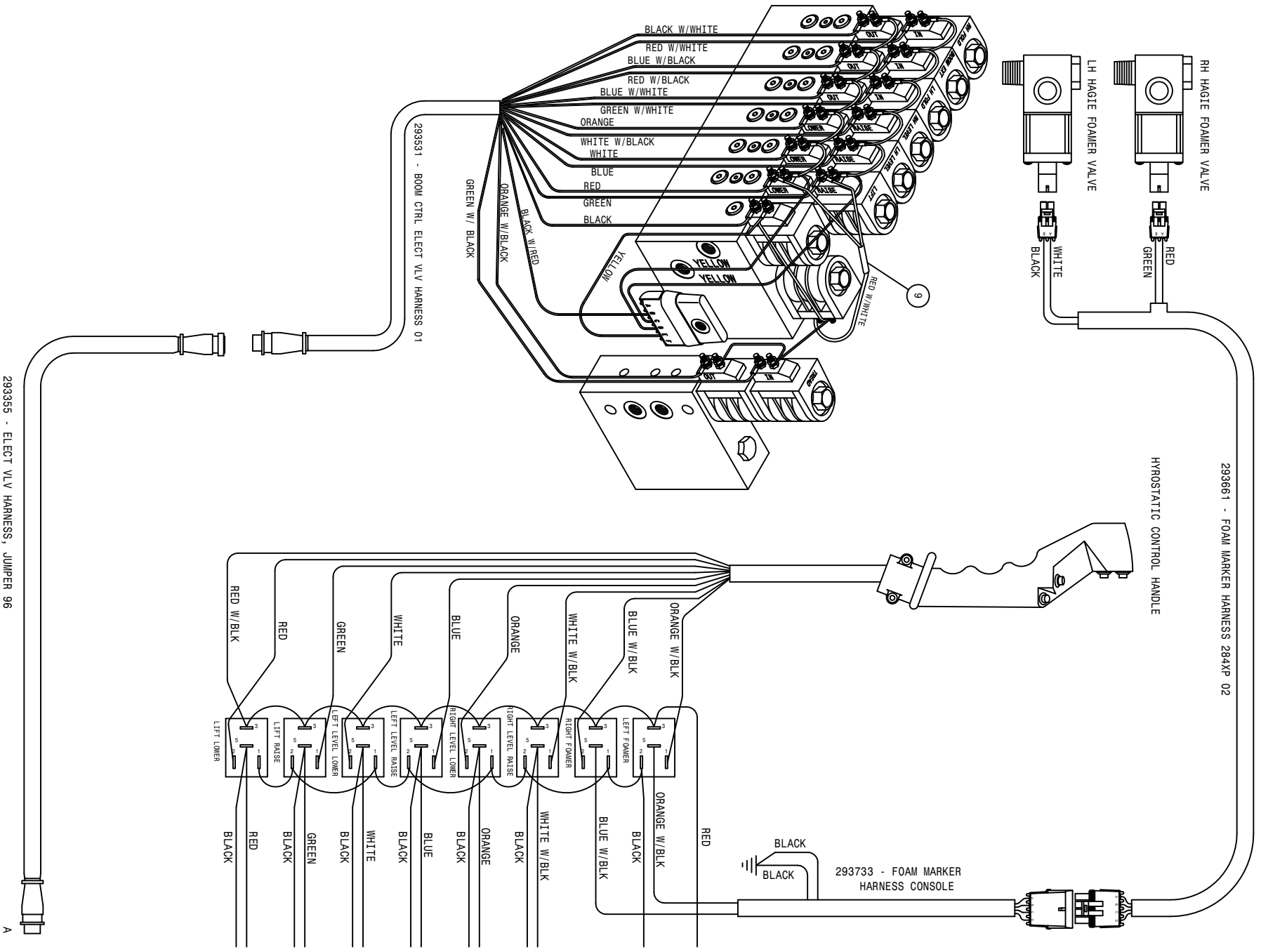

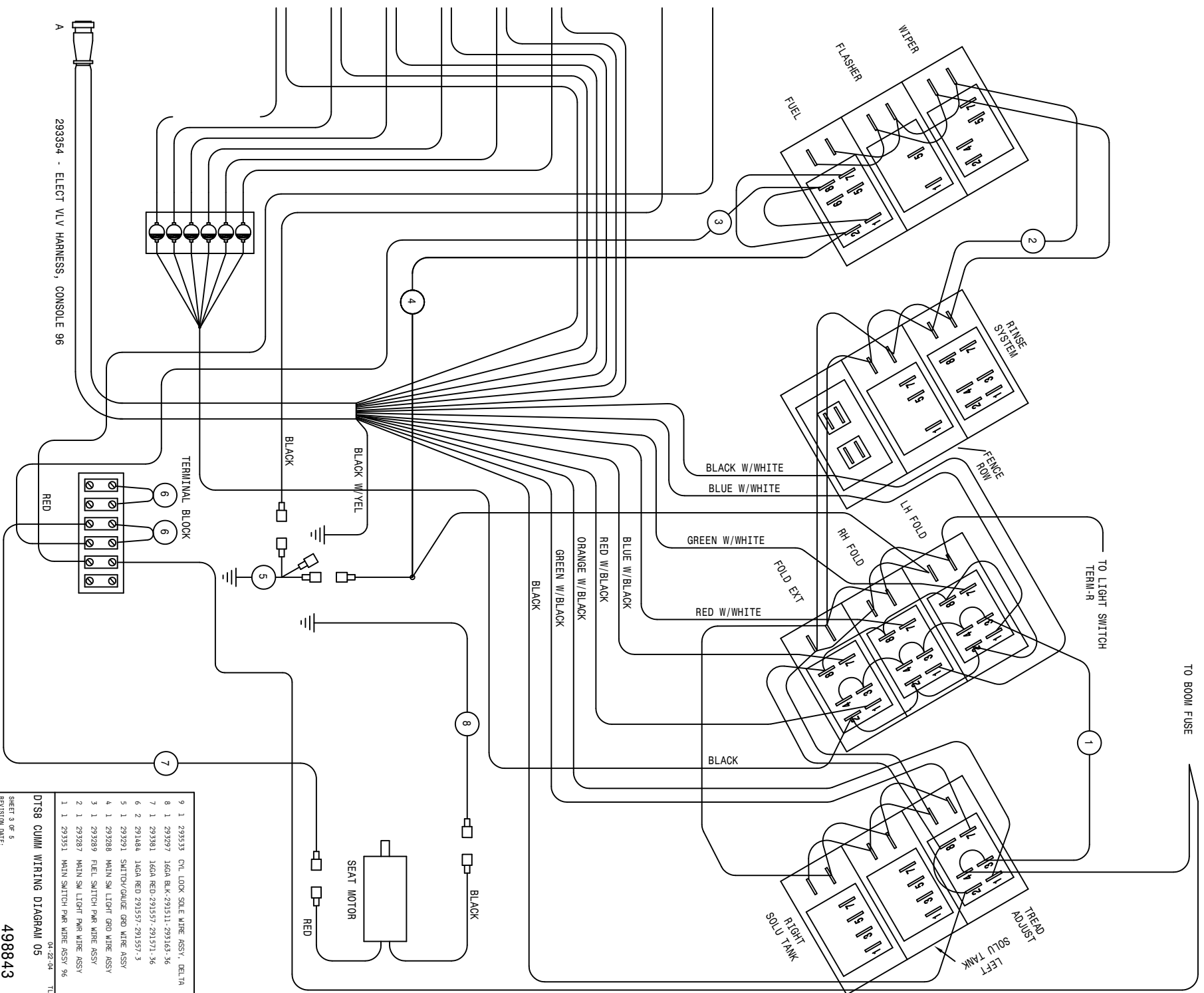

9	1	293533	CYL LOCK SOLE WIRE ASSY, DELTA
8	1	293297	16GN BLK-291511-293163-36
7	1	293381	16GN RED-291597-291571-36
6	2	291164	16GN RED 291597-291597-3
5	1	293291	SWITCH/GUIDE GRD WIRE ASSY
4	1	293388	MAIN SW LIGHT GRD WIRE ASSY
3	1	293289	FUEL SWITCH PWR WIRE ASSY
2	1	293287	MAIN SW LIGHT PWR WIRE ASSY
1	1	293351	MAIN SWITCH PWR WIRE ASSY 96

DTS8 CUMM WIRING DIAGRAM 05
 SHEET 3 OF 5
 REVISION DATE:
 04-22-04
 TLW
 498843

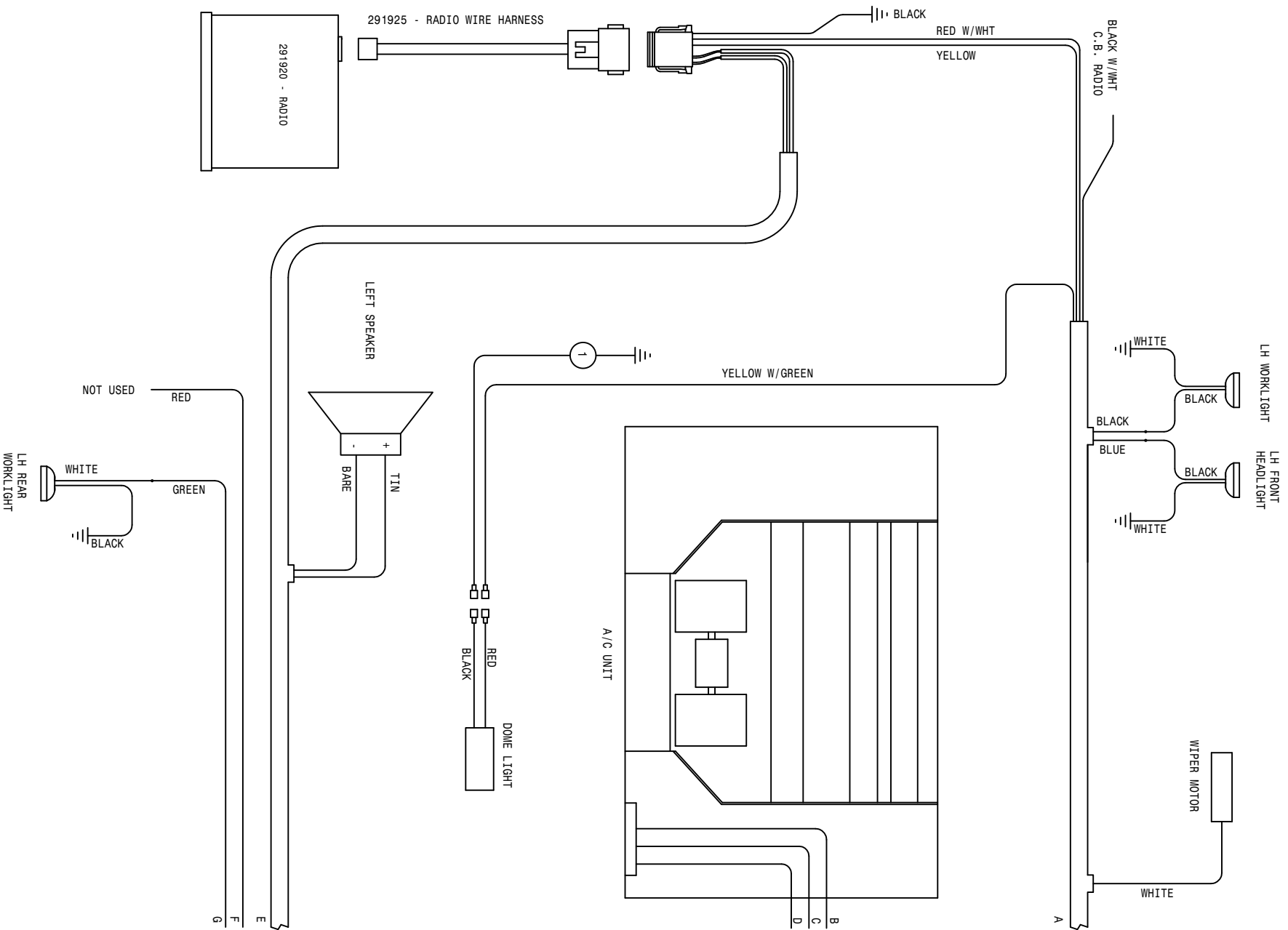

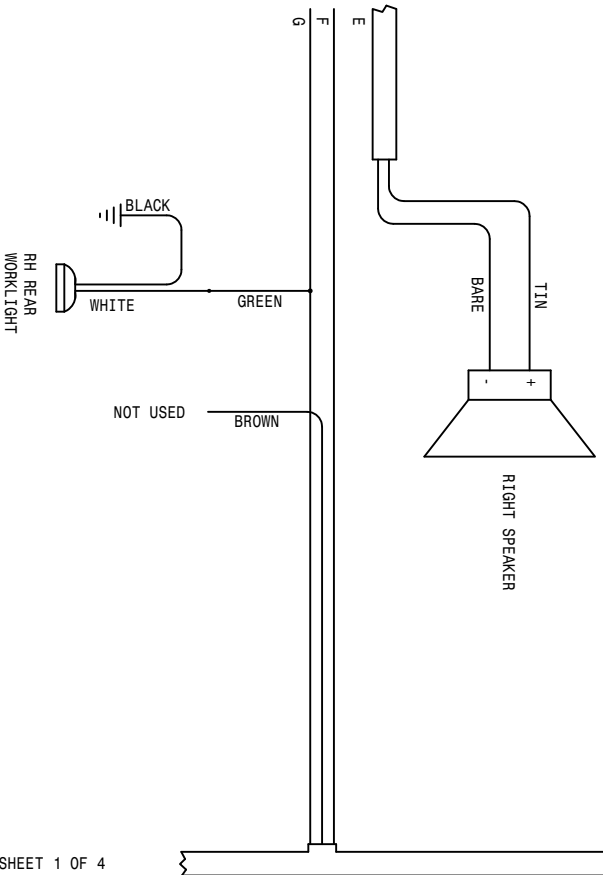
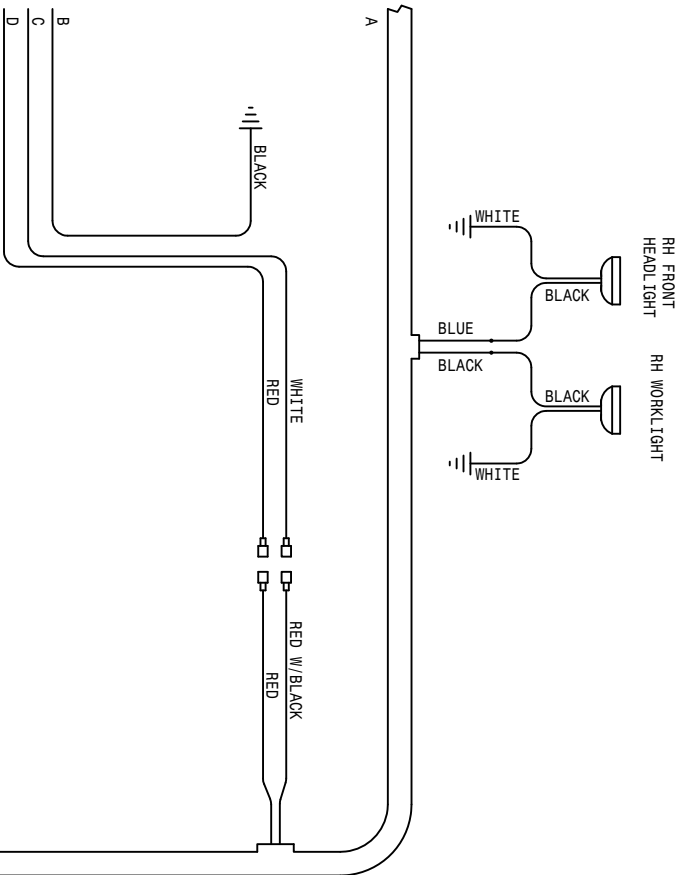

293826 - CAB WIRE HARNESS 204/DTS8 05

REFER TO SHEET 1 OF 4

1	1	293299	1668	BLK-291511-291571-30	TLM
DTS8 CUMM WIRING DIAGRAM 05					
SHEET 4 OF 5					
REVISION DATE: 10-22-04					
498843					

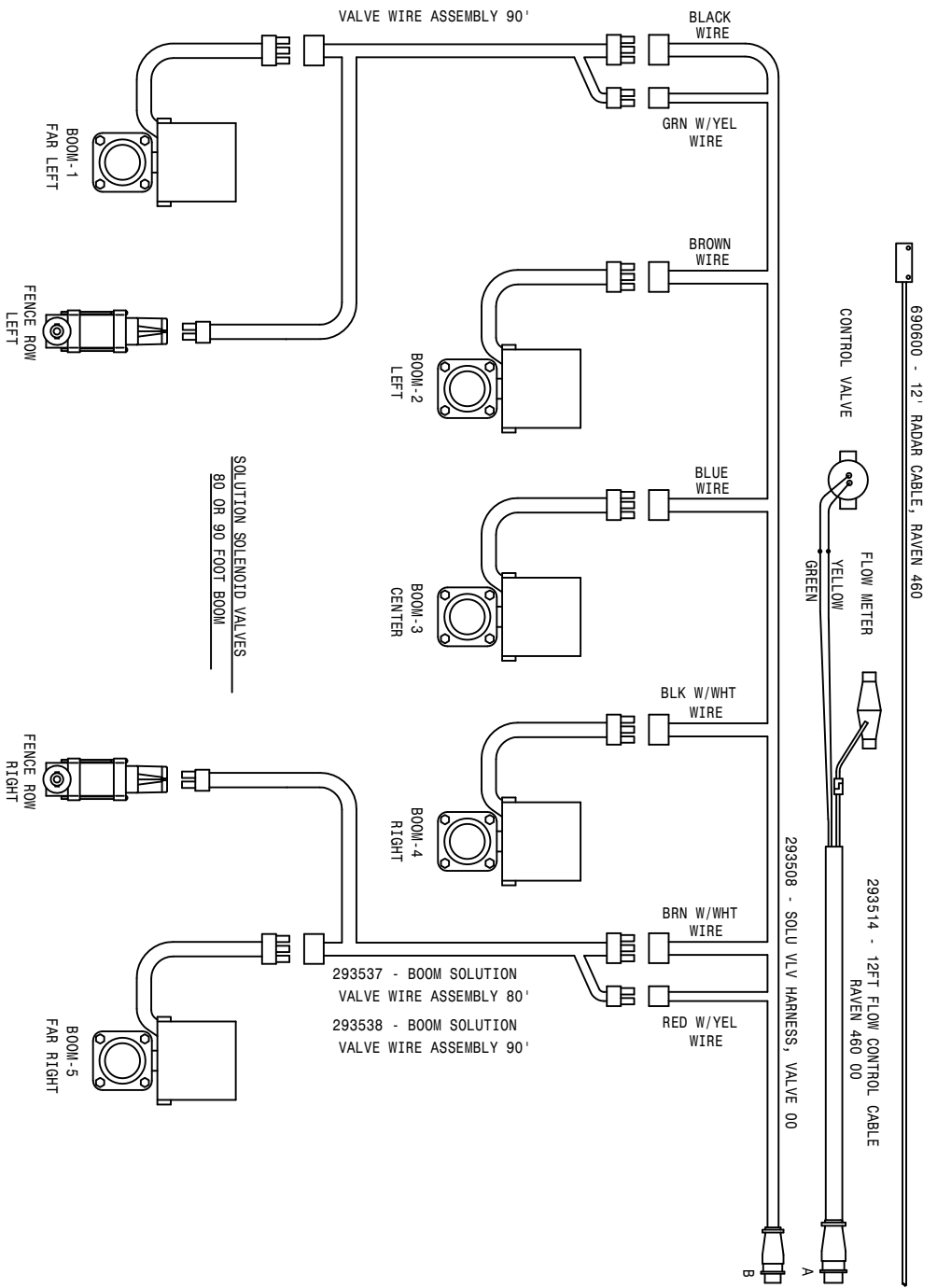
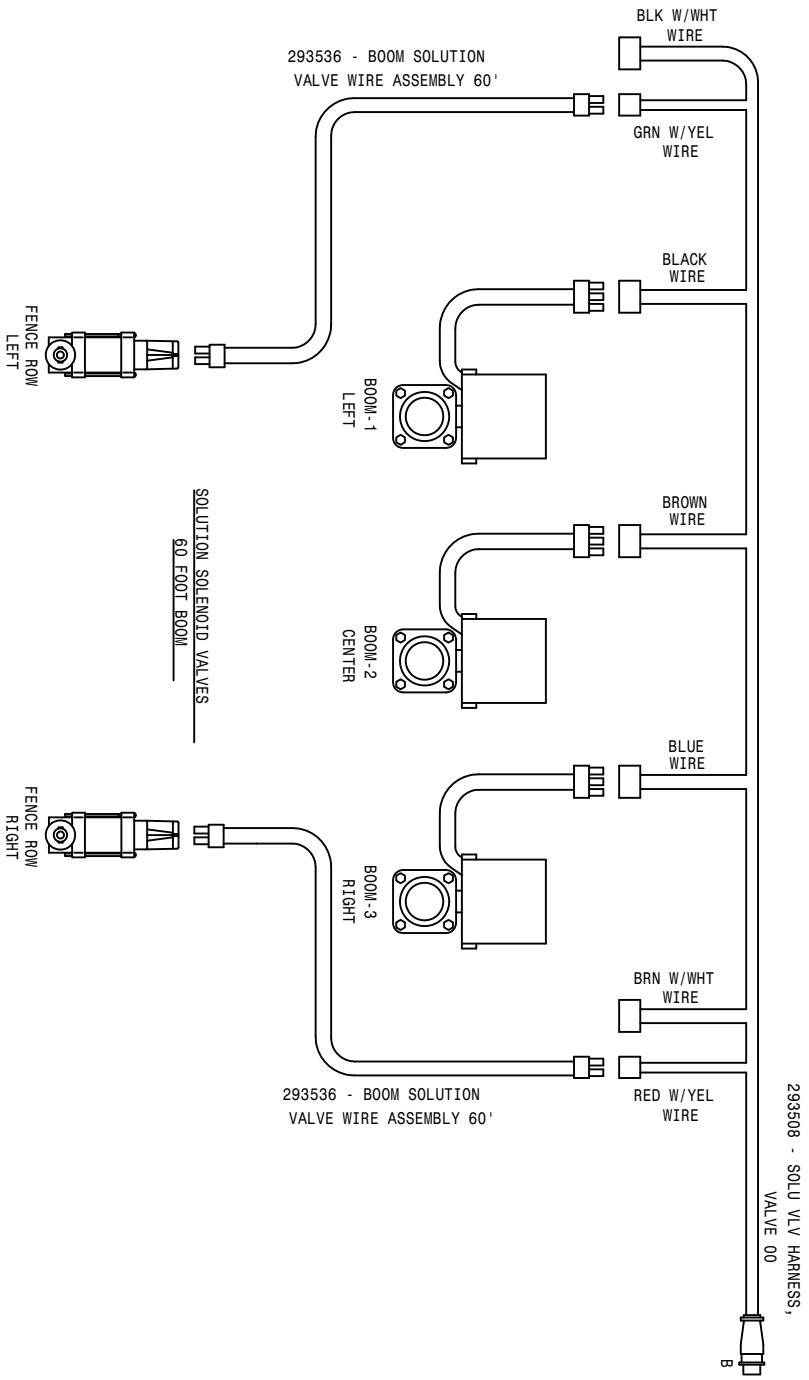

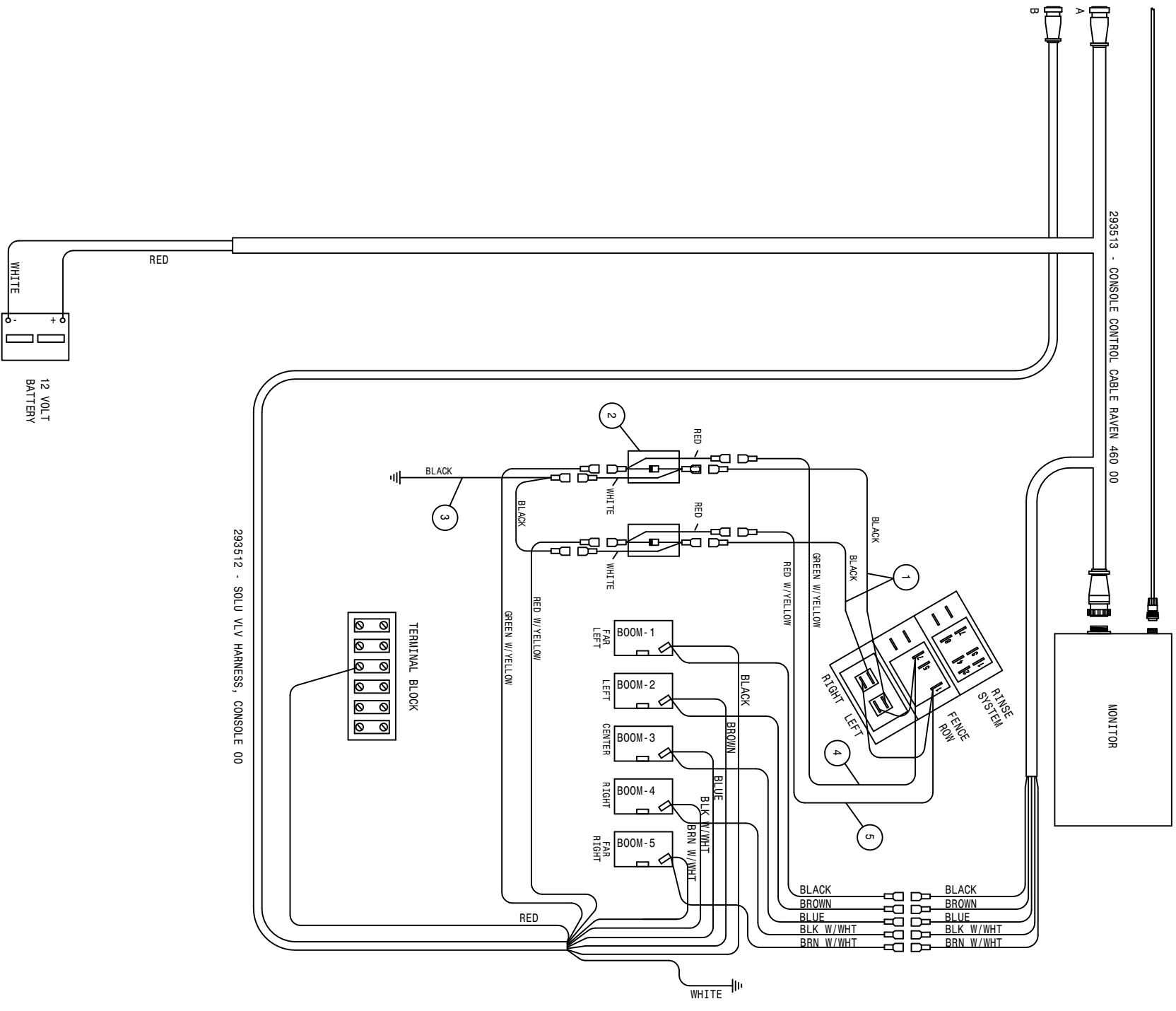

5	1	293470	RH FENCE ROW SWITCH WIRE
4	1	293471	LH FENCE ROW SWITCH WIRE
3	1	293472	FENCE ROW SWITCH GND WIRE
2	2	293317	DIODE SHUNT CABLE ASSY
1	2	293469	16GN BLK-291571-291571-11

DTS8 CUMM WIRING DIAGRAM 05

04-22-04 TUL

SHEET 5 OF 5

REVISION DATE:

498843

ABBREVIATIONS

A/C - AIR CONDITIONER	MT - MOUNT
ADPTR - ADAPTER	MTR - MOTOR
AGI - AGITATOR	P/N - PART NUMBER
ALT - ALTERNATOR	PLT - PLATE
ASSY - ASSEMBLY	QTY - QUANTITY
BRKT - BRACKET	RED - REDUCER
DET - DETAIL	REF - REFERENCE
DISPL - DISPLACEMENT	REST - RESTRICTOR
EL - ELBOW	REQ - REQUIRED
EXT - EXTENSION	SHIFT - SHAFT
FLO - FLOW	SOL - SOLUTION
FNPT - FEMALE NATIONAL PIPE THREAD	STRG - STEERING
FOR - FEMALE O-RING	ST - STREET
FRT - FRONT	SWIV - SWIVEL
HYD - HYDRAULIC	UNC - UNIFIED NATIONAL COURSE
HYDRO - HYDROSTATIC	UNF - UNIFIED NATIONAL FINE
LG - LONG	V - VOLT
LWR - LOWER	W/ - WITH
MJIC - MALE J.I.C.	WHL - WHEEL
MOR - MALE O-RING	WLD - WELDMENT

INDEX

-A-

ABBREVIATIONS..... 116
 ACCUMULATOR CYLINDER..... 80, 81
 ADJUSTMENT, TREAD..... 92
 AGITATOR
 IMPELLER..... 57, 59
 SHAFT..... 57, 59
 SHIELD..... 57, 59
 SOLUTION..... 57, 59
 AIR CLEANER..... 14
 BAND..... 14
 FILTER..... 14
 HOOD..... 14
 HOSE..... 14
 AIR CONDITIONER
 BLOWER MOUNT..... 30
 COMPRESSOR..... 12
 COMPRESSOR MOUNT..... 12
 CONDENSOR..... 12
 CONTROL..... 30
 DRYER..... 12
 FILTER..... 30
 AIR SEAT..... 39
 AIR TANK..... 8, 9
 ANTENNA, RADIO..... 30
 ARM,
 TANK SUPPORT..... 55
 WIPER..... 28

-B-

BALL VALVE..... 56, 58
 BAND,
 AIR CLEANER..... 14
 FUEL TANK..... 48
 TANK..... 56, 58
 BATTERY..... 15
 BOX..... 15
 CABLE..... 15
 BELT..... 5, 12
 BINDING POST..... 40
 BLADE,
 FAN..... 5
 WIPER..... 28
 BLOCK, TERMINAL..... 35
 BOOM..... 86, 87, 88, 89, 90
 CONTROL VALVE..... 77
 CRADLE..... 43
 PIVOT PIN..... 79
 SPRING..... 87, 89
 BRACE,
 LADDER..... 46, 47

LEG..... 55
 BRAKE SOLENOID..... 38
 BREAKAWAY..... 79
 BREAKER, CIRCUIT..... 35
 BREATHER..... 16

-C-

CAB..... 28
 ROOF..... 28
 CABLE,
 BATTERY..... 15
 CONTROL..... 35, 36, 37, 42
 THROTTLE..... 4
 4WD..... 41
 CAP,
 FUEL..... 48
 RADIATOR..... 13
 STEERING..... 32
 CATWALK..... 49
 CHECK VALVE..... 61
 CIRCUIT BREAKER..... 35
 COMPRESSOR, A/C..... 12
 CONDENSOR..... 12
 MOUNT..... 12
 CONSOLE..... 35
 COVER..... 34
 CONTROL HANDLE..... 36
 COOLER, OIL..... 13
 CRADLE..... 56, 58
 BOOM..... 43
 CROP GUIDE..... 19, 21, 23, 25
 CYLINDER,
 ACCUMULATOR..... 80, 81
 FOLD..... 84
 LEVEL..... 83
 LIFT..... 82
 STEERING..... 26
 TREAD ADJUSTMENT..... 94

-D-

DECALS..... 98, 99
 DIAGRAM, WIRING..... 106
 DIFFUSER, LINE SUMP..... 16
 DIMMER SWITCH..... 28
 DIPSTICK..... 16

DOOR.....29
 HANDLE.....29
 DRINK HOLDER.....35
 DRIVE ASSEMBLY.....4
 DRYER, A/C.....12

-E-

ELECT SOLENOID VLV 61,62,63,66,67
 ENGINE.....4,5
 HOOD.....44
 MOUNTS.....4,5
 EXHAUST PIPE.....14

-F-

FAN

BLADE.....5
 SPACER.....5

FILTER,

AIR CLEANER.....14
 AIR CONDITIONER.....30
 FUEL.....4
 HI-PRESS.....11
 INLINE HYDRAULIC.....77
 MICHIGAN.....16
 MINDER.....33
 OIL.....5,16
 FLASHER LIGHT.....43
 FLASHER SWITCH.....32
 FLOORMAT.....31
 FLOW CONTROL

VALVE.....61,62,65,66
 VARIABLE.....42
 FLOW DIVIDER.....7
 FLOW METER.....61,62,65,66
 FLUSHING VALVE.....10
 FOAM.....13,31
 FOAMER TANK.....51
 FOLD CYLINDER.....79,84,85

FUEL

CAP.....48
 GAUGE.....33
 SELECTOR VALVE.....48
 SENDER.....48
 TANK.....48
 FUSE.....34
 HOLDER.....34

-G-

GAUGE,
 FUEL.....33
 OIL PRESSURE.....33
 PRESSURE.....61,62,65,66
 SIGHT.....56,58

TEMPERATURE.....33
 GAS SPRING.....29
 GLASS.....28,29
 GLAND PACKING.....57,59
 GRAB HANDLE.....28
 GROUND STRAP.....4,15,28
 GUARD, SPRING.....72,73,74,75
 GUIDE, CROP.....19,21,23,25

-H-

HANDLE,
 CONTROL.....36
 DOOR.....29
 GRAB.....28
 HANDRAIL.....44,49
 HEADLIGHT.....28
 HEADLINER.....30
 HEAT SHIELD.....13
 HI-PRESS

FILTER.....11
 HOLDER, DRINK.....35
 HOOD,
 AIR CLEANER.....14
 ENGINE.....44
 HOOK, RUBBER.....44
 HOSE, AIR CLEANER.....14
 HOSE, SOLUTION.....72,73,74,75
 HOUR METER.....33
 HUB, TORQUE.....19,21,23,25
 HYDRAULIC
 SCHEMATIC.....100
 TANK.....16
 TUBE.....19,21,23,25,78,87

-I-

IMPELLER.....57,59
 INDICATOR, MPH-RPM.....33
 INLINE HYDRAULIC FILTER.....75
 INTERIOR LIGHT.....30

-K-

KICK PANEL.....28
 KNOB.....34,35

-L-

LADDER.....46,47
 BRACE.....47
 LEG,
 BRACE.....55
 FRONT.....18,19,20,21
 REAR.....22,23,24,25
 LEVEL CYLINDER.....79,83

LEVER,
 HYDROSTATIC.....36
 THROTTLE.....37
 LID.....56,58,53
 LIFTARM.....78
 MOUNT.....78
 LIFT CYLINDER.....78,82
 LIGHT,
 HEAD.....28
 INTERIOR.....30
 SWITCH.....34
 TURN SIGNAL.....43
 LINE SUMP DIFFUSER.....16

-M-

METER, HOUR.....33
 MIRROR.....28
 MOTOR
 STEERING.....32
 WHEEL.....19,21,23,25
 WIPER.....28
 MOUNT,
 A/C BLOWER.....30
 CONDENSOR.....12
 ENGINE.....4,5
 FLOW DIVIDER.....7
 LIFTARM.....78
 MONITOR.....40
 RADIATOR.....13
 RUBBER.....4,5,28
 SOLUTION VFC.....42
 TANK.....55
 MUFFLER.....14
 MULLION.....44

-N-

NOZZLE,
 FENCE ROW.....70,71
 REAR WHEEL.....91
 RINSE.....54
 NYLON SLEEVE.....18,20,22,24

-O-

OIL
 COOLER.....13
 FILTER.....5
 PRESSURE GAUGE.....33
 SENDER.....4
 TANK.....16

-P-

PANEL, KICK.....28
 PARK BRAKE SWITCH.....40
 PIVOT PIN, BOOM.....79
 PLATFORM, SERVICE.....49
 POWER POINT.....40
 PRESSURE GAUGE.....61,62,65,66
 PRESSURE WASHER.....95,96
 PUMP,
 SOLUTION.....60
 SUNDSTRAND.....6

-R-

RADIATOR.....13
 CAP.....13
 HOSE.....5
 MOUNT.....13
 SCREEN.....13
 SHROUD.....13
 RADIO.....30
 RECOVERY.....13
 RELAY.....36
 RELIEF VALVE.....7
 RIM.....17
 RINSE,
 NOZZLE.....54
 TANK.....53
 ROOF, CAB.....28
 RUBBER,
 HOOK.....45
 MOUNT.....4,5,28
 WASHER.....7,41

-S-

SCHEMATIC, HYDRAULIC.....100
 SCREEN.....44,45
 RADIATOR.....13
 SEAT.....39
 SELECTOR VALVE, FUEL.....48
 SENDER,
 FUEL.....48
 OIL.....4
 TEMPERATURE.....5
 SERVICE PLATFORM.....49
 SHAFT, AGITATOR.....57,59
 SHEETMETAL.....44,45
 SHIELD,
 AGITATOR.....57,59
 HEAT.....13
 SIDE.....45
 TANK.....55
 WHEEL MOTOR.....19,21,23,25
 SHROUD, RADIATOR.....13

SIGHT GAUGE.....	56, 58
SMV SIGN.....	49
SOLUTION	
AGITATOR.....	57, 59
HOSING.....	72, 73, 74, 75
PUMP.....	60
TANK.....	56, 58
SPACER, FAN.....	5
SPEAKER.....	30
SPRING.....	37
BOOM.....	87, 89
GUARD.....	72, 73, 74, 75
STALK GUIDE.....	19, 21, 23, 25
STEERING	
ARM.....	18, 20, 22, 24
CAB.....	32
CYLINDER.....	26
MOTOR.....	32
POST.....	32
WHEEL.....	32
STRAINER.....	56, 58
STRAP, GROUND.....	4, 15, 28
SUNDSTRAND PUMP.....	6
SUPPORT ARM.....	55
SWITCH	
DIMMER.....	28
FLASHER.....	32
LIGHT.....	34
PARK BRAKE.....	40
TOGGLE.....	34

-T-

TAILLIGHT.....	49
TANK,	
AIR.....	8, 9
BAND.....	56, 58
FOAMER.....	51
FUEL.....	48
HYDRAULIC OIL.....	16
LID.....	53, 56, 58
MOUNTS.....	55
RECOVERY.....	13
RINSE.....	53
SHIELD.....	55
SOLUTION.....	56, 58
TEMPERATURE	
GAUGE.....	33
SENDER.....	5
TERMINAL BLOCK.....	35
THROTTLE	
CABLE.....	4
LEVER.....	37
TIE ROD.....	27
TIRE.....	17

TOGGLE SWITCH.....	34
TORQUE HUB.....	19, 21, 23, 25
TRANSOM.....	79
TREAD ADJUSTMENT.....	92
CYLINDER.....	94
TUBE,	
HYDRAULIC.....	78, 87
4WD.....	41
TURN SIGNAL LIGHT.....	43

-V-

VALVE,	
BALL.....	56, 58
BOOM CONTROL.....	61, 62, 65, 66
CHECK.....	60
ELECTRIC SOLUTION.....	56, 58
FLOW CONTROL.....	61, 62, 65, 66
FLUSHING.....	10
RELIEF.....	7
SOLUTION SOLENOID.....	61, 62, 65, 66
4WD.....	41
VARIABLE FLOW CONTROL.....	42
VOLT METER.....	33

-W-

WASHER, PRESSURE.....	95, 96
WEATHER STRIP, WINDOW.....	28, 29
WHEEL MOTOR.....	19, 21, 23, 25
SHIELD.....	19, 21, 23, 25
WHEEL, STEERING.....	32
WINDSHIELD WASHER.....	76
WIPER	
ARM.....	28
BLADE.....	28
MOTOR.....	28
WIRING DIAGRAM.....	106

